'Distrusted' Canada loses N-sale to Latins

OTTAWA (UPC) — Canada has lost more than $2 billion worth of sales of nuclear technology to Argentina because of "distrust of Canada as a nuclear trading partner," an Atomic Energy of Canada Ltd. spokesman said Monday.

A.R. Burge said the Argentine government announced earlier in the day that it was taking a West German-built nuclear reactor and Swiss heavy water technology instead.

The Argentine Nuclear Energy Commission awarded West Germany's Kraftwerk Union the contract for a $1.58-billion, 650-megawatt reactor and chose Swiss-based Sulzer to build the accompanying heavy water plant.

Argentina's first nuclear power plant was built with West German technology. Its second is being built by AECL at a predicted loss of $130 million.

Burge said losing the sale of the third, worth some 15,000 man-years of employment to Canadians, meant the Canadian government would have to "try harder."

"A major factor why the Argentines opted for the West German reactor was their distrust of Canada as a nuclear trading partner," Burge said. "Canada's standards are too tough and the Argentine regime doesn't want to be in a position where safeguards have been changed."

"What is disturbing is that we had them won on technology and on price," Burge said.

He said the West German government "flooded" Argentina with sales representatives.

The kindest reaction came from Cyril Symes, New Democratic Party energy critic, who noted that Argentina had refused to ratify nuclear non-proliferation treaties.

"Until we had gotten really iron-clad guarantees, I don't think we should have proceeded with the sale to Argentina," Symes said.

Ross Campbell, president of Atomic Energy of Canada Ltd. International, said the Argentine government had made it clear it preferred the Candu reactor, but had wanted assurance that safety requirements would not be changed.

Argentina's request was reasonable, but Canada was too slow responding, he said.

The reactor is one of four Argentina plans to build. Campbell said Canada had been preferred for the entire program, but would now have to compete with West Germany for the other three plants.

Argentina was "so nervous about the indecision of successive governments here, they felt they could not put the monopoly in Canada's hands."

"Through our own indecision we have created a competitor that wasn't there before."

Home
TELEPHONE
383-4111
CLASSIFIED
386-2121

The Daily Colonist.

Vancouver Island's leading newspaper since 1858

No. 246 — 121st Year — Victoria, British Columbia, Tuesday, October 2, 1979 — ** — 20¢ Daily, 30¢ Sunday

Some sun, high 17
Weather Details on Page 2

ANALYSIS

An end run around a stone wall

By JIM ANDERSON
United Press International

Faced with a Soviet stonewall refusal to withdraw its brigade from Cuba—or even to concede that it is a combat force—President Carter opted for an end-run around the sensitive political problem.

The Soviet troops are unacceptable to the United States—just as the Berlin Wall is unacceptable—but they will apparently remain as a source of annoyance and tension, not a cause for war.

CARTER WILL STEP UP military and intelligence activities in the Caribbean, but that amounts to a token demonstration of the U.S. ability and will to react.

The move is apparently meant to reassure Latin American leaders who are worried about the lack of a U.S. response and their own vulnerability to a potential threat from Cuba and the Soviet Union.

The moves that Carter announced are apparently aimed at answering administration critics on Capitol Hill who warned that the S.A.L.T. II treaty would fail unless the Soviet troops were withdrawn. But despite his efforts, it appears SALT may be a casualty of the dispute with the Soviets.

THE TROOPS WILL NOT BE withdrawn. That was stated emphatically by Soviet President Leonid Brezhnev on the Hot Line to Carter last Thursday and by President Fidel Castro in a news conference last Friday.

So Carter is left with a one-sided "understanding."

The United States, according to Carter, "understands that the Soviet unit (in Cuba) will not be enlarged or given additional capabilities."

It is unlikely that the Senate will be satisfied.

It is therefore probable that the S.A.L.T. II treaty will go down to defeat, despite Carter's plea that it remains a benefit to the United States.

THE CUBA 'PROBLEM'

Carter speaks softly, carries no stick

Crowd rips up U.S. flag on Canal Zone border before formal ceremony —AP

Soviet troops 'are no threat'

WASHINGTON (AP) — President Carter said Monday night that the United States would increase its military presence in the Caribbean, but told Americans the controversy involving Soviet troops in Cuba was "certainly no reason for a return to the Cold War."

He reiterated that during recent negotiations, Soviet officials had insisted the troops did not make up a combat force.

A senior defence department official said the United States would send about 1,500 marines to the U.S. naval base in Guantanamo Bay, Cuba, within the next several weeks in a reinforcement exercise as part of increased American military activity in the Caribbean.

In his televised report on the troop controversy, Carter declared that "the greatest danger to American security tonight is certainly not the 2,000 or 3,000 Soviet troops in Cuba." Instead, he said, it was the possibility of a "breakdown of a common effort" with Moscow to preserve peace and reduce the danger of nuclear war.

Carter's speech did not quell the concerns of U.S. senators who are debating an arms limitation treaty with Moscow.

Calling anew on the U.S. Senate to ratify the strategic arms limitation treaty, the president said rejection of S.A.L.T. II "would seriously compromise our nation's peace and security" and leave allies in Europe "confused and deeply alarmed."

In Moscow, it was announced that Soviet President Leonid Brezhnev would make a major foreign policy speech Saturday in East Berlin, which is expected to include Moscow's response to any new move by the United States in the dispute over Soviet troops in Cuba.

Brezhnev said Monday before Carter's speech that the Soviet Union did not threaten anyone and was doing "nothing in excess" beyond ensuring the security of itself and its allies.

The Washington defence official stressed that the Guantanamo exercise would increase the U.S. force at the base temporarily and that its purpose was to show U.S. determination to build up strength there, if necessary.

The exercise, involving amphibious landings within

Page 2—Troops

Japanese protesting

TOKYO (UPI) — The Japanese government will request an urgent meeting with Soviet Ambassador Dmitri Polyanski to lodge a strong protest against the Soviet military buildup in three disputed islands north of Japan, government officials said today.

Invaders repulsed by surf

PORT HARDY, B.C. (CP) — A 20-foot surf proved too much for the combined military might of Canada and the United States Monday as a military exercise had to be postponed.

Rough seas forced a joint training force of 2,400 to abandon its attempt to land on the northwest coast of Vancouver Island. The soldiers were to try again when the weather improves.

The Canadian officer in charge of the landing force, Pat Mitchell, said it was pulled back because the attack was just training and safety is the most important consideration.

Several soldiers suffered minor injuries before the landing attempt was aborted and there was more than a few cases of seasickness.

Called Operation Colonel Potlatch Two, the exercise involves one force -- the blues -- trying to overrun another force -- the oranges -- while 110 umpires watch to judge who's doing what to whom.

Panamanians handed zone

PANAMA CITY, Panama (UPI) — The United States formally ceded sovereignty of the Canal Zone to Panama Monday, ending 76 years of American rule in the area and heralding the start of a new phase in relations between the United States and Latin America.

Vice-President Walter Mondale told the crowd gathered for the transfer ceremony at Allbrook Air Force Base that President Carter's return of the Canal Zone demonstrated the U.S. commitment to "the belief that fairness and not force should form the basis of our relationships."

Dozens of leftist youths in front of the speaker's stand began shouting "Yankee animal, get out of the canal."

The Canal Zone transfer began at sunrise Monday when Panamanian President Aristides Royo pushed the button on a machine that raised the first Panamanian flag to fly over the zone. The basketball court-sized banner rose above Ancon Hill, a section of the zone that for decades was a symbol of Panama's struggle to regain control of the territory.

The transfer gives Panama sovereignty over all of the territory, but it gained direct control over only 60 per cent of the zone. It will have to wait until the year 2000 before it attains control of the other 40 per cent, mostly bases and the Panama Canal itself.

Before the ceremonies Mondale and Royo held a mini-summit in Panama City with seven heads of state from Latin America who gathered for the historic occasion. The others leaders were from Mexico, Costa Rica, Venezuela, Colombia, Peru and Bolivia.

'Bully' tactics denied

VANCOUVER (CP) — The president of the Insurance Corp. of B.C. Monday denied claims by the Royal Insurance Co. that the crown corporation intends to force private insurers out of the province's automobile insurance field.

President Robbie Sherrell said the corporation is simply trying to give B.C. residents the best value for their insurance dollar, which he admits makes it hard for private companies to compete.

Human Resources Minister Grace McCarthy, minister responsible for the corporation, said she was surprised and disappointed that Royal is considering getting out of auto insurance in B.C.

Jean Robitaille, president and chief executive officer for Royal, said his company was taking the action because recent corporation moves "have made it virtually impossible for free and fair competition for automobile insurance to exist in British Columbia."

Robitaille claimed competition was made difficult because the corporation is subsidizing optional coverage from its compulsory premium, is instituting its non-discrimination program by using funds from previous years and publishes few meaningful statistics.

"No way has compulsory insurance subsidized optional coverage," Sherrell said.

JUDGE 'JAILED' IN BIFFY

VANCOUVER (CP) — A newly appointed B.C. Supreme Court judge accidently locked himself in his own washroom when he went to inspect his new chambers.

Mr. Justice W. J. Wallace, who was sworn in Monday, said the incident occurred Friday. He told fellow judges and representatives of the government and bar associations that when he went into his washroom and closed the door, he was unable to open the door from the inside.

Wallace, 61, was rescued by Mr. Justice Victor Dryer, who heard his colleague pounding on the door.

Wallace was senior counsel in many leading B.C. lawsuits and acted for B.C. Hydro in the province's longest civil trial.

Further stoppages on ferry not ruled out

VANCOUVER (CP) — Officials of the B.C. Marine and Ferry Workers said Monday they cannot rule out the possibility of further work stoppages on the *Queen of Saanich* ferry.

Two sailings were cancelled from Tsawwassen south of Vancouver and Swartz Bay on Vancouver Island Sunday night while crew members held a study session to protest that the ferry was understaffed.

Union leaders met with B.C. Ferry Corp. management officials Monday to discuss the manning issue. The union said the meeting resulted in a slight modification of job duties for crew members.

The union also said the corporation announced a further cutback in staff. No figures were available.

Cancellation of the two sailings occurred before workers of the 2,700-member union had completed membership meetings to decide whether to reject a settlement report by Clive McKee, an industrial inquiry commissioner, as recommended by their executive.

McKee recommended an eight-per-cent wage increase in each of two years and a two-per-cent pay boost in the final three months of a 27-month contract. The last agreement ended July 31.

Crew members of the *Saanich* complained the vessel was manned by 21 crew, with 26 on the weekends, since Sept. 15 when summer staff was laid off. The identical vessel *Queen of Vancouver* has 33 crew, they said.

One unidentified worker said there is not enough staff to man the lifeboats and added the study session didn't have anything to do with wage negotiations.

Norm Thornber, manager of labor relations for the crown corporation, said Monday the manning was well within the legal requirements of the federal transport ministry.

The workers said the *Saanich* had about 800 people aboard the 6 p.m. sailing to Tsawwassen. They said there was only one instead of five workers in the galley, one instead of two crewmen with first aid certificates, five instead of six crewmen of seaman's rank aboard and two cleaners instead of four.

"We didn't need as big a crew because we cut back on the menu in the dining room," Thornber said. "Union people manning these vessels have a procedure in their contract to register complaints without staging walkouts."

Thornber said that, as far as management is concerned, the study session is the beginning of long-threatened rotating strikes by the union.

"What we really have is an extension of their right to strike, going back to the British style of trade unionism where any shop steward can take a shift out," he said. "We all know what happened in Britain.

"Car plants, shipyards

Page 2—More tieups

INSIDE

Airline grounds Twin Otter fleet
—Page 15

Background	5
Bridge	15
Business	6, 7
Classified	27-34
Comics	23
Crossword	18
Editorials	4
Entertainment	24
King Fisherman	22
Living	19, 20
Marine Calendar	2
Medical	20
Names in the News	16
Provincial Court	17
Sports	10-14

Forests swell provincial surplus

B.C. finished its last fiscal year with a surplus of $136.1 million, thanks to the forest industry which more than doubled its contribution to provincial coffers.

This was revealed by Finance Minister Evan Wolfe Monday when he released the annual report on the fiscal year which ended last March 31.

He said the surplus on the year's financial operation was $213.7 million, but funds earmarked for special projects reduced the actual money in the bank to $136.1 million.

"And that really isn't a lot of money these days," Wolfe said.

The surplus carried forward from 1978 is down from fiscal 1977's $140.5 million, but larger than that in fiscal 1976, which amounted to $76.1 million.

Wolfe said it was "an extremely strong performance by the forest industry which helped push provincial revenues to a record high."

Revenues from lands and forests jumped 104.8 per cent in the fiscal year over the 1977-78 fiscal year, bringing in $298.2 million, compared to $145.6 million the year previous.

He said that without the efforts of labor "the picture would not be as you see it today."

The minister noted that 1978-79 had been "a relatively peaceful year as far as labor-management matters go, and that has made a tremendous difference to the the over-all picture."

Opposition financial critic Dave Stupich (NDP—Nanaimo), criticized the financial report, saying the "economic goose (of B.C.) is being strangled and sold off by this administration for the sake of short-term publicity."

Stupich didn't challenge the figures but said the government was trumpeting "loudly about a huge surplus it piled up during the past fiscal year because it hopes nobody will notice how it was achieved."

He pointed to "hospitals across the province facing new and desperate financial binds, mortgage foreclosures on homeowners and even municipal tax land

Page 2—B.C. chalks up

Pope's plea brings offer of ceasefire

BELFAST (AP) — One of Northern Ireland's most deadly Protestant guerrilla groups offered its rival Irish Republican Army a ceasefire Monday night following Pope John Paul's mission of peace and reconciliation in Ireland. *See also Page 3.*

British Prime Minister Margaret Thatcher welcomed the Pope's call for reconciliation, saying her government, in consultation with Ulster leaders, is "working to find a way in which the people of Northern Ireland once again assume responsibility for their own affairs and their own future."

BUT HER STATEMENT was called "hypocritical" by a member of the IRA's political wing.

The Archbishop of Canterbury, Donald Coggan, said he, too, welcomes the Pope's call for peace.

The pope pleaded "on my knees" for terrorists in the British province to end the fighting that has taken about 2,000 lives since 1969.

While not actually mentioning the pope, the Ulster Volunteer Force, blamed for many sectarian killings, said in a statement:

"The UVF feel that the climate is right for a new political initiative such as devolved administration and hope that the British government would respond to a cessation of violence by endeavoring to arrive at some political settlement."

IT RECOGNIZED THAT the vast majority of Roman Catholics in Protestant-dominated Ulster have "an obvious desire for peace."

If the mostly Catholic IRA's militant Provisional wing declared a ceasefire, the Volunteer Force would "immediately reciprocate by standing down all active military personnel," the statement said.

Such a truce would silence two of the most feared terrorist groups in Ulster's 10-year sectarian battle, although the Volunteer Force has been quiet for many months. Most recent violence has involved IRA attacks against the British army, police and prison officers, in its campaign to get British troops out of Ulster and force its union with the neighboring Irish republic.

IRA REACTION to the pope's passionate plea—"I beg you to turn away from the paths of violence . . ."—is expected in Dublin later this week at a meeting of the IRA's 12-man provisional army council.

Mrs. Thatcher, in her statement from 10 Downing St., said: "We earnestly hope that the pope's message will help to create a new spirit of co-operation and understanding among all the people of Northern Ireland and will help to free them from terrorism and fear."

Gerry Adams, vice-president of the IRA's political wing, Sinn Fein, said in a statement issued by the Belfast Republican press office that Mrs. Thatcher's remarks were "hypocritical . . . Mrs. Thatcher more than anyone else can deliver what John Paul asks for."

THE ARCHBISHOP of Canterbury welcomed the pope's condemnation of violence and hopes the papal visit would provide "new opportunities for reconciliation."

But even as the pope was ending his triumphant 2½-day visit, the old feuds dividing Catholics and Protestants in Ulster were breaking out anew.

Three gunmen held a family of papal pilgrims hostage overnight in Belfast and used their house as cover for an ambush on a British army vehicle Monday morning. Two soldiers were injured before the gunmen escaped.

A Protestant parliamentarian complained that BBC coverage of the papal visit attempted to indoctrinate Ulster's two-thirds Protestant majority with Roman Catholic systems.

B.C. chalks up $136 million surplus

From Page 1

sales advertisements beginning to appear in newspapers" as evidence that economic problems are mounting in B.C.

Wolfe countered those arguments by stating that the provincial economy "is maintaining a strong pace this year despite worries about inflation, energy costs and talk of recession in the western economies."

The minister noted that during the fiscal year the gross provincial product increased 10.5 per cent to an estimated $28.2 billion in 1978.

That increase was reflected in 18 specific sectors, including:

- Personal income up 9.4 per cent.
- Pulp production up 10.4 per cent and paper production up 8.5 per cent.
- Lumber production up 4.2 per cent and plywood up 7.1 per cent.
- Coal production up 12.3 per cent.
- The number of oil and gas wells drilled up 29 per cent.
- Tourist income up 15 per cent, farm receipts up 8.9 per cent.

Wolfe said personal income tax had increased $116.7 million or 11.8 per cent to $1.2 billion, excluding $117.4 million compensation received under the temporary federal-provincial sales tax reduction program.

Corporation tax income revenue increased by $55.8 million or 22.7 per cent to total $301.5 million for the fiscal year.

Social service tax revenue (sales tax) was down $96 million as a result of the 1978 cut from seven per cent to five per cent but, if rates had been constant, revenues would have increased by 15.9 per cent.

On the increase in revenue from personal income tax, Stupich said it was essential to view the increase in light of real figures.

"It isn't until you get to the back of the report that you find that total personal income of British Columbians only went up 9.4 per cent last year," Stupich said. "And you have to remember that there are more than 38,000 more residents in the province, an increase of 1.5 per cent, as well as steadily rising inflation which reached an annualized rate of 8.1 per cent during the last fiscal year according to the Vancouver consumer price index.

"When you take the rise in population and inflation into account, total personal income virtually stood still last year, but the province took a huge increase out of the population in personal income taxes."

Wolfe countered with the claim that provincial tax policies had resulted in a general sparking of the provincial economy, enabling the government to spend more money on services.

Health and social services spending increased $189.3 million over the previous fiscal year; education spending was up 24.1 per cent to push total spending over the billion-dollar mark and local governments received $41.5 million more than they did the year before for a total of $186.3 million.

Total revenues from all sources were $4.6 billion, an increase of $429.2 million over the 1977-78 fiscal year.

Government spending for the year, said Wolfe, was within 1.7 per cent of original spending estimates.

Asked if the surplus was the result of under-estimating revenues while over-estimating expenditures, Wolfe replied that the surplus was the result of good management.

"We are conservative in estimating revenues, and careful in estimating expenditures," he said. "And I am very happy to report another surplus rather than a deficit, because it shows the people of this province that their dollars are being well managed and not wasted."

Troops in Cuba 'no threat'

From Page 1

the base, was part of Carter's response to the presence of Soviet ground combat troops on the opposite side of the island from Guantanamo.

Carter ordered the increased U.S. military presence primarily to reassure other states in the area that they were safe from any Soviet-Cuban military threat, said the official.

The issue concerning Soviet troops in Cuba has delayed Senate consideration of S.A.L.T. II, signed by Carter and Brezhnev in Vienna.

Senator Richard Stone, Florida Democrat, who first raised the possibility of a Soviet combat presence in Cuba, said after the speech that while he was not entirely satisfied with the U.S.-Soviet negotations, they had produced some "very constructive results."

But Stone said he was disappointed that Carter did not win a commitment to remove or dismantle the brigade or to restrict the use of the new Cuban naval facility at Cinfuegos by Soviet submarines capable of carrying nuclear missiles.

Senator Robert Dole, Kansas Republican, said, "The president tonight has not effected any change in the status quo with reference to the Soviet brigade, as he had indicated he would." He should have said "the clearest message we could send to the Soviets would involve halting the S.A.L.T. proceedings."

In his speech, Carter said there would be no change in the Soviet troops' Cuban duties. He said Soviet officials offered assurances that Moscow would not change the troops' "function or status as a training centre" in Cuba.

Carter also reported assurances that the Soviet personnel on the island "will not be a threat to the U.S or to any other nation."

He added, "We shall not rest on these Soviet statements alone," and announced a series of measures aimed at enhancing the U.S. presence in the Caribbean:

- "We will monitor the status of the Soviet forces by increased surveillance of Cuba."
- "I am establishing a permanent, full-time Caribbean joint task force headquarters at Key West, Fla.," which "will substantially improve our capability to monitor and respond rapidly to any attempted military encroachment in the region."
- "We will expand military manoeuvres in the region and we will conduct these regularly from now on."
- "We will increase our economic assistance to alleviate the unmet economic and human needs in the Caribbean region . . ."

The president declared: "I have concluded that the brigade issue is certainly no reason for a return to the Cold War. A confrontation might be emotionally satisfying for a few days or weeks for some people, but it would be destructive to the national interest and the security of the United States."

Carter conferred earlier Monday with State Secretary Cyrus Vance and presidential assistant Zbigniew Brzezinski to review the text of the speech.

Earlier, Vance, Brzezinski, Defence Secretary Harold Brown, CIA Director Stansfield Turner and the chairman of the Joint Chiefs of Staff met to "review their responsibilities" in implementing any steps Carter might announce.

Carter scheduled the address after negotiations with Soviet officials apparently broke down, with Moscow refusing to budge on Carter's insistence that they change the "status quo." Those talks resumed unexpectedly Sunday.

In an interview Sunday on CBS's *60 Minutes* program, Cuban President Fidel Castro contended Carter "set up this comedy" to sabotage the recent summit meeting of non-aligned countries in Havana and "to overcome the difficulties that Carter is facing for his re-election."

Advertisement

Can halt baldness Finnish scientists say

LONDON — Two Finnish scientists said they have developed a scalp treatment that can halt baldness and even start new hair growing in many cases.

The scientists, who are putting the treatment, on sale in the form of a solution, say that among volunteers who applied it to their scalp for 28 weeks, hair growth resumed in 60 per cent of the cases and hair loss decreased within four weeks.

The claim, however, was greeted with initial reservation by some medical experts.

The product contains a synthetic defergent, which clears away dead hairs and other dirt clogging the follicles — the tiny sacs in which hair grows.

Another ingredient, a compound, then sets in motion a process which allegedly results in the growth of new hair.

For further information write to:
Bioscal Canada, Dept. VCT
Box 113, Adelaide P.O.
Toronto, Ont. M5C 2H8
or call (416) 364-5498

VICTORIA PUBLIC SAVINGS Credit Union

UP TO: 11½% per annum

SPECIAL TERM TERM DEPOSITS

Marine Calendar

NAVY
Porte de la Reine, Kootenay, Fundy, Cowichan, Restigouche, Provider—returning Saturday.
Terra Nova, Gatineau—at sea.

OCEAN SCIENCES
Parizeau, Vector, Richardson—Pat Bay.
Pandora II—Vancouver.

COAST GUARD
Camsell, Ready, Quadra—in port.
Douglas, Racer—Gulf Islands patrol area.
Rider—Victoria patrol area.
Vancouver—on weather station.
Narwhal—refit.

MERCHANT MARINE
Sun Princess—Esquimalt.
Chi Trust—Chemainus.
La Primavera—Port Alice.
Corviglia—Gold River.
Ajhin—Alberni.

From Page 1

More tieups feared

and other industries used to be humming, but now the trade unions have closed them down," he said.

"If they use that strategy here, it will turn back the clock 15 years in the ferry fleet."

He said that management feels more walkouts could hit anywhere at anytime following Sunday's study session.

"It's the beginning of rotating strikes," he said, adding that management decided against invoking a lockout which would only add to the problem of providing service.

He said the corporation decided, instead, to send idle workers home.

"Anyone who cannot work anywhere on the system because of a strike somewhere else will be sent home," he said. "If Tsawwassen is tied up and Swartz Bay cannot work, these people will be sent home until they can work.

"That's not to be construed as a lockout because we have the right of layoff in our contract if work is not available."

Balloon forced down

LIMA, Ohio (UPI) — The DaVinci Transamerica balloon attempting the first non-stop manned flight across the U.S. was forced down early Tuesday in northwestern Ohio, injuring one of the four crewmembers.

The other crew members escaped injury, he said.

DATSUN TOYOTA HONDA SPECIAL FOR $26.95

WE'LL CHANGE PLUGS, POINTS & CONDENSER. ADJUST IDLE MIXTURE & SET DWELL & TIMING (PARTS INCLUDED)

EXTRA CHARGE FOR 6-CYLINDER & DUAL-POINT CARS

CALL 385-6737 FOR APPOINTMENT

THREE POINT MOTORS

2620 GOVERNMENT at Hillside

Dlr. Lic. 5053

The weather

Oct. 2, 1979

Sunny with cloudy periods. Winds light and variable. Monday's precipitation 0.2 mm. Sunshine 24 minutes. Recorded high and low at Victoria airport 15 and 10. Today's forecast high and low 17 and 9. Today's sunrise 7:14, sunset 6:52; moonrise 5:26 p.m., moonset 3:02 a.m. Wednesday outlook: sunny.

East coast of Vancouver Island—sunny with cloudy periods. Winds fresh northwesterly. Forecast high and low 17 and 9. Wednesday outlook: sunny.

West coast of Vancouver Island—sunny with cloudy periods. Winds fresh west to northwest. Forecast high and low at Tofino 16 and 9. Wednesday outlook: sunny with cloudy periods.

North coast of the Mainland—sunny periods with increasing cloud by noon. Winds strong southeast. Forecast high and low 16 and 6. Wednesday outlook: cloudy with occasional showers.

READINGS

	Max.	Min.	Prec.
St. John's	10	3	Trace
Halifax	18	10	Trace
Fredericton	21	9	—
Charlottetown	20	7	—
Montreal	18	14	—
Ottawa	18	14	—
Toronto	21	10	—
Thunder Bay	13	9	7.0
North Bay	17	9	—
Kenora	12	5	5.4
Winnipeg	15	4	—
Churchill	— 5	— 7	—
The Pas	11	— 1	—
Brandon	16	3	—
Regina	18	0	—
Saskatoon	18	1	—
Prince Albert	14	— 2	—
North Battleford	15	1	—
Swift Current	19	3	—
Medicine Hat	22	3	—
Lethbridge	22	5	—
Calgary	21	2	—
Edmonton	15	2	—
Cranbrook	20	2	—
Castlegar	17	5	—
Penticton	21	8	—
Revelstoke	12	7	7.6
Vancouver	17	12	1.0
Prince Rupert	14	9	25.1
Terrace	14	9	8.2
Port Hardy	16	11	23.2
Comox	16	12	5.8
Prince George	15	9	17.1
Williams Lake	16	8	5.6
Kamloops	18	11	0.5
Dawson City	13	0	—
Whitehorse	11	3	0.2
Fort Nelson	16	— 1	—
Fort St. John	16	9	—
Peace River	16	4	0.4
Yellowknife	2	— 1	0.8
Inuvik	2	— 1	—
Seattle	21	10	—
Spokane	22	4	—
Portland	26	9	—
San Francisco	25	13	—
Los Angeles	23	16	—
Phoenix	38	22	—
Las Vegas	36	18	—
Chicago	24	10	—
New York	18	6	—
Miami	28	23	—

TIDES FOR MONTH OF SEPTEMBER
TIDES AT VICTORIA
(Tides listed are Pacific Standard Time)

	Time	Ht	Time	Ht	Time	Ht	Time	Ht
	H M	Ft.	H M	Ft.	H M	Ft.	H M	Ft.
2	0535	2.2	1450	7.4	1650	7.3	2200	8.4
3	0625	1.7	1505	7.4	1745	7.0	2305	8.5
4	0710	1.5	1505	7.4	1850	6.5		
5	0015	8.5	0755	1.5	1500	7.5	1950	5.9

TIDES AT SOOKE

	Time	Ht	Time	Ht	Time	Ht	Time	Ht
	H M	Ft.	H M	Ft.	H M	Ft.	H M	Ft.
2	0455	3.2	1220	7.4	1440	7.3	2110	9.5
3	0555	2.6	1245	7.6	1635	7.1	2225	9.7
4	0635	2.3	1310	7.9	1800	6.6	2320	9.8
5	0710	2.3	1345	8.1	1845	5.9		

TIDES AT FULFORD HARBOUR

	Time	Ht	Time	Ht	Time	Ht	Time	Ht
	H M	Ft.	H M	Ft.	H M	Ft.	H M	Ft.
2	0645	2.4	1505	10.0	1940	8.6	2355	9.7
3	0750	2.0	1555	10.2	2030	8.2		
4	0105	9.8	0835	1.8	1630	10.4	2115	7.7
5	0220	9.9	0925	1.8	1645	10.6	2205	6.9

Blasko's EGG FARMS LTD.

We're Celebrating Our 20th ANNIVERSARY

by offering TOP QUALITY eggs to the Wholesale trade, throughout VANCOUVER ISLAND including VICTORIA

We had the honor to win the following MAJOR AWARDS AT THE 1979 PNE

★ BEST ENTRY IN SHOW OF GRADED CLASS
★ BEST ENTRY FOR GRADED WHITE EGGS (PRODUCER) — Grand Champion & Reserve Champion
★ BEST ENTRY FOR GRADED BROWN EGGS (PRODUCER)

Buy Good Eggs for your Customers' Satisfaction

For Excellent Service Call
Les Blasko — 746-5308
BLASKO'S EGG FARMS LTD.
Box 501
Duncan, B.C.

10-1

Americans hold a 'special place'

BOSTON (UPI) — Pope John Paul II landed in America Monday and began a six-city tour by telling several hundred thousand of the faithful on Boston Common that Americans had a special place in his love.

"Today I stand at this gateway to the United States and again I greet all of America," John Paul said in a homily delivered at a mass on the historic common.

The pope began the first full-scale papal tour of the United States by arriving in Boston, where he was greeted by political leaders, including First Lady Rosalynn Carter and Senator Edward Kennedy, and the U.S. Catholic heirarchy.

THE POPE FLEW to Boston after a visit to Ireland.

From the Logan Airport ceremonies, his motorcade moved quickly through the misty streets of Boston, lined with thousands of people dressed in raincoats and holding umbrellas.

At the airport and later at the mass, he stressed his love for America and its people.

"My esteem and affection go out to all the people of this land," the pope said.

BUT THE POPE also brought a message to American Catholics that more love, more sacrifice, more personal commitment were needed.

"Real love is demanding," the pope told the mass. "I would fail in my mission if I did not clearly tell you so.

"For it was Jesus—our Jesus himself—who said, 'You are my friends if you do what I command you.' "

As he did in Ireland, the pope kissed the ground when he arrived at the airport.

"Your Holiness, we welcome you to our country with love," said Mrs. Carter.

AFTER HER brief welcome, the pope replied, "America has opened its heart to me . . ."

"It is not possible for me to enter into every home, to greet personally every man and woman, to caress every child in whose eyes is reflected mercy and love. Still, I feel close to all of you, and you are all in my prayers."

As he has often, John Paul stressed his commitment to the youth of the church.

"Again and again, I find in young people the joy and enthusiasm of life, a searching for truth and for the deeper meaning of the existence that unfolds before them in all its attraction and potential," the pope said in his homily.

"TONIGHT, I want to repeat what I keep telling you: You are the future of the world, and 'the day of tomorrow belongs to you.' "

Then the pope told the biblical story of the young man asking Jesus, "What Must I do?" and Jesus responded, "Come and follow." But the young man did not.

"The sadness of the young man makes us reflect we could be tempted to think that many possessions, many of the goods of this world, can bring happiness," the pope said. "We see instead in the case of the young man in the Gospel that his many possessions had become an obstacle to accepting the call of Jesus to follow him.

"HE WAS NOT ready to say yes to Jesus, and no to self, to say yes to love and no to escape. . .

"Dear young people: Do not be afraid of honest effort and honest work. Do not be afraid of the truth . . . And, as a last word to all of you who listen to me tonight, I would say this: The reason for my mission, for my journey, through the United States, is tell you, to tell everyone—young and old alike—to say to everyone in the name of Christ: 'Come and follow me!' "

—AP

SISTER MARY Lea, left, and Sister Mary Domenica of St. Paul's Congregation, Jamaica Plains, prepare cameras for pope's Boston visit.

Glimmer of hope in Rhodesia talks

Colonist-Los Angeles Service

LONDON — After three weeks of plodding negotiations, Britain's Foreign Secretary, Lord Carrington, appears to be on the verge of getting the opposing factions to agree on a new constitution for Zimbabwe Rhodesia. If he is successful, it would be the first step toward ending the seven-year guerrilla war in the southern African country.

The government of Prime Minister Abel Muzorewa and the guerrilla leaders, Joshua Nkomo and Robert Mugabe, are still at odds on the specifics of a new constitution, but neither side is threatening to walk out.

This willingness to talk, a British official said, distinguishes this conference from the abortive discussions at Geneva in 1976, the last time the British tried to arrange an end to the war.

Nonetheless, the second phase of negotiations—working out practical arrangements for the new constitution and bringing about a cease-fire and new elections—are expected to be even more difficult.

Both Muzorewa and the guerrilla leaders appear to be settling in for a long stay in London and are cutting expenses. The prime minister has sent home 18 of the 54 officials who accompanied him to London from Salisbury, the Zimbabwe Rhodesia capital. And the guerrilla leaders have left their high-priced hotel suites and Mugabe's people have moved into apartments.

Conference sources do not believe that agreement on all issues is possible before the middle of November at the earliest.

British Prime Minister Margaret Thatcher hopes to have resolved the problem by Nov. 15, when Parliament is required to renew or remove the economic sanctions that were imposed on the former British colony after it declared its independence in 1965.

The break came over the question of when the ruling white minority would transfer power to the blacks, who account for more than 96 percent of the population. Over the years, the British, sometimes with American help, have continued to try to bring about a peaceful transfer of power, but without success.

Gold skyrockets to $416 an ounce

United Press International

Gold rose over $15 an ounce in chaotic trading Monday to close at over $416 an ounce in New York, a price one dealer called "totally irrational."

The dollar remained at its lowest levels since last October.

After a shaky opening of what dealers had expected would be a quiet day because of the Jewish holiday, gold eased slightly then took off.

Silver rode the roller coaster with gold. Spot silver closed at a "phenomenal" $18 an ounce on the New York Commodity Exchange.

"It's totally irrational, it doesn't make sense," said Louis Vigdor, vice president at Manfra Tordella Brookes, where trading was called "very nervous."

In Zurich gold closed at a record $414.50 an ounce, up from $397 Friday. In London, after dropping to $395.75 at the opening, gold soared throughout the day, closing at $414.25 an ounce compared with Friday's $398. In New York the spot price of gold at the close of commodity exchanges was $416.50 an ounce.

Paris dealers saw pressure on gold prices as stemming from the high rate of inflation in most industrialized countries as well as continued nervousness about the dollar.

New York bullion trader James Sinclar said there was "renewed and surprising demand from Middle Eastern sources and this, coupled with a lack of government action to stabilize currencies, resulted in the chaotic demand for gold."

A London dealer for Sharps Pixley said "a large amount" of the demand apparently was "on behalf of the Arabs."

Manfra Tordella's Vigdor, however, said, "Nobody can pin this down. We are talking about too many buyers and too few sellers, it is that simple. Investors are still buying and very few are selling back."

After some buoyancy at the opening, the dollar's decline resumed despite a commitment by U.S. and German leaders meeting in Belgrade to defend the dollar.

Atheist opposed to mass

WASHINGTON (AP) — A federal judge heard arguments Monday in an attempt by atheist Madalyn Murray O'Hair to bar Pope John Paul from celebrating mass Oct. 7 on the government-owned Mall between the Capitol and the Lincoln Memorial.

U.S. District Judge Oliver Gasch, after listening to arguments for almost 90 minutes, took the case under advisement without indicating when he would rule.

Appearing on her own behalf, Ms. O'Hair said the mass, to be held on the Mall, "is a promotion of a particular sect, a particular cult of the Christian religion."

She said the mass, which officials say may draw one million people, amounts to "excessive entanglement" between the Roman Catholic Church and the government.

TOOTHACHE?
Anbesol relieves toothache pain fast. Cools, soothes and helps prevent infection.

The one worth waiting for. We've woven together the finest ingredients to create a fine liqueur. Take a moment to please your palate, notice the taste of almond, the delicate hint of Italian oranges and aromatics.

BEL PAESE
A special taste.

The Original is the Finest

The Mild One

From CRAVEN "A", The First Family of Mildness

Warning: Health and Welfare Canada advises that danger to health increases with amount smoked–avoid inhaling.
Average per cigarette– 100's "Tar" 9 mg. Nic. 0.9 mg. King Size and Regular "Tar" 4 mg. Nic. 0.4 mg.

The Daily Colonist.

1858 — 1979

Published every morning except Monday by The Colonist Publishers at 2621 Douglas Street, Victoria, B.C., V8W 2N4, a division of F.P. Publications (Western) Limited. Second class mail registration number 0516. All undelivered copies or any notices respecting changes of address are to be sent to the above address. Member Audit Bureau of Circulation.

RICHARD BOWER
PUBLISHER AND EDITOR-IN-CHIEF

DON VIPOND
ASSOCIATE EDITOR

FRED BARNES
MANAGING EDITOR

TUESDAY, OCTOBER 2, 1979

An Ulster giant's sinister shadow

IF ANY ONE person can be said to symbolize the tragically irreconcilable rift between the Catholic minority and the Protestant majority in Northern Ireland, it is surely the Rev. Ian Paisley. And if any man of the cloth ever deserved to have his title, "Reverend," used consistently in derisive quotation marks — not because of his highly doubtful credentials, but because of the despicable way he abuses his power — it is the same Mr. Paisley.

For two decades now this Incredible Hulk has towered menacingly over a country torn by sectarian strife and violence. What is incredible is not his physical size, bellowing voice and table-thumping style of oratory, but the anachronistic brand of blind anti-Catholic hatred he preaches.

With Calvinist fervor, he rails from the pulpit against the evils of Catholicism. He loses no opportunity to insult the Pope ("Old Red Socks" is one of his mildest insults); he has incited trouble and provoked retaliation by marching with his followers through Catholic areas of Belfast; and — aside from a few hundred Irish Republican Army fanatics who continue their campaign of murder and terrorism — he is probably the biggest single obstacle standing in the way of a peaceful political settlement in Northern Ireland.

What can one say about a religious leader who sincerely believes that "Rome is working night and day to get a Romaness as the wife of Prince Charles"?

Against this background, therefore, Mr. Paisley's reaction to the Pope's weekend visit to Ireland was entirely predictable.

Pope John Paul used the occasion to deliver the Vatican's strongest denunciation to date of Ulster violence, whose human cost is now running at the rate of about 100 dead and 500 injured every year. "Peace cannot be established by violence," His Holiness said. "Peace can never flourish in a climate of terror, intimidation and death."

Any reasonable, moderate leader would have welcomed such a statement. But not Mr. Paisley, who condemned it as nonsense and claimed with curious logic that the Pope's speech would comfort only the IRA terrorists.

Nine years ago a moderate church minister in Northern Ireland had this to say about Ian Paisley: "It is a tragedy that this strangely powerful man should have espoused a Christianity so out of tune with our times. But it is a tragedy that we in Ulster have to live with."

Today the tragedy is immensely magnified and Mr. Paisley's shadow looms larger than ever. His recent overwhelming success in the so-called Euro-election has made him Ulster's dominant Protestant leader.

So long as he and his kind hold sway, the rest of the world can only weep — and pray — for the unhappy people of Northern Ireland.

Why worry?

A SPOKESMAN for a federation of engineering and scientific associations told a legislative committee in Ontario last week that government and the public should let the professionals worry about the details of nuclear safety.

Most of us would like to do just that — but we're plagued with the suspicion that the professionals aren't doing enough worrying.

Right alongside the story reporting this committee's investigation of nuclear safety we find a little news item reporting a problem at an atomic reactor in Virginia where there was an escape of radiation.

"For some unexplained reason, the vent was not connected to the isolation valve," said a deputy director of the Nuclear Regulatory Commission, by way of explanation.

See what we mean?

COMMENT/BACKGROUND

In Cambodia, two million will die

Anthony Lewis
New York Times

BOSTON — Two million Cambodians — perhaps half the surviving population of that ravaged land — are going to die of starvation and disease in the next few months unless massive help from outside can get to them. That is the estimate of doctors and relief workers who have visited there recently.

Even a world numbed to the statistics of war and natural disaster should be moved by the fate of the Cambodians. The pictures of children with the look of concentration camp victims are before us. What those people have suffered and are suffering justifies a word that should not be cheapened by over-use: holocaust.

According to the experts, it would take an airlift of 600 tons of rice a day, starting immediately, to avert famine. There would have to be large amounts of medicine, and relief teams, and trucks to distribute the supplies in a country stripped of its human and physical infrastructure.

All that could be done. Oxfam and UNICEF and the Red Cross and other agencies are ready to move. The U.S. and other governments would provide food and money. But political obstacles are preventing action.

The Heng Samrin government, installed in Phnom Penh by invading Vietnamese forces last winter, has refused visas to relief workers and even revoked some visas. Recently the régime angrily denounced the distribution of food, at the border with Thailand, to Cambodian civilians who were not under its control.

The signs are growing that Vietnam is using starvation as a weapon in the effort to consolidate its hold on Cambodia and destroy the remnants of Pol Pot's Khmer Rouge forces. Vietnam wants any Western aid for Cambodia to come through its agents and be distributed to those within its control. The effect would be to abandon to starvation the large areas where its control is contested — as much as 80 per cent of the country, according to some reports.

The Vietnamese have now apparently launched the dry-season military offensive in Cambodia which American officials have been predicting. The renewed fighting, together with the obstruction of aid from abroad, threatens to bring final disaster on what was an extraordinarily fruitful land until war engulfed it 10 years ago. Correspondents report that rice was not even planted this summer because of the political turmoil.

Starvation is not the limit of what the situation in Cambodia threatens. There could be extremely grave political consequences, for the region and the world. U.S. state department officials concerned with the problem see these as some of the possibilities:

† More Cambodians may try to escape into Thailand, which already has 100,000 Cambodians and 120,000 other refugees in camps. The fighting could also spill over into Thailand and increase the strains on its stability.

† China, which resolutely supports the Pol Pot forces, could react to a new Vietnamese offensive by taking punitive military action itself: a move into Laos, for example, or another direct assault on Vietnam. There are reports that Chinese officials told American Vice President Mondale on his recent visit of their intention to respond strongly to any Vietnamese drive in Cambodia.

† The Soviet Union, Vietnam's ally, might not keep hands off if China moves into Vietnam again. The Russians are deeply engaged in Cambodia, ferrying Vietnamese troops there in Soviet planes and helping with logistics.

"Cambodia is very serious for all of us," a high American official said the other day. "The weakest state in Asia, because of its weakness, is the point of greatest danger. The events there, if mishandled, have a chance of setting off a chain reaction."

What can the United States do to head off threatening disaster, human and political? The Carter administration's reluctant answer is: not much. It stands ready to offer relief but thinks the time is not ripe for larger diplomatic action because the parties involved are committed to another round of fighting. President Carter himself has had little to say.

The gloomy estimate may be realistic. But we do not want to tell ourselves, if the worst happens, that we stood by and wrung our hands. And I think there is something more dramatic that the United States, Japan and the West Europeans can attempt now. That is to call for an immediate international conference on the human situation in Cambodia.

World action on the boat refugees from Vietnam showed that public feeling and political pressure could make a difference. After an international conference Hanoi did back off. Here again is a situation when world outrage could matter. A conference would have to focus at first on the imminent threat of famine. But that problem is so connected with the political struggle over Cambodia that there might be ways to move on to the larger issue.

The president of the United States and senators who hope to succeed him in office are spending much of their time these days worrying about the threat of a few thousand Soviet soldiers in Cuba. They might spare a thought, and some words out loud, for the fate of 2 million Cambodians.

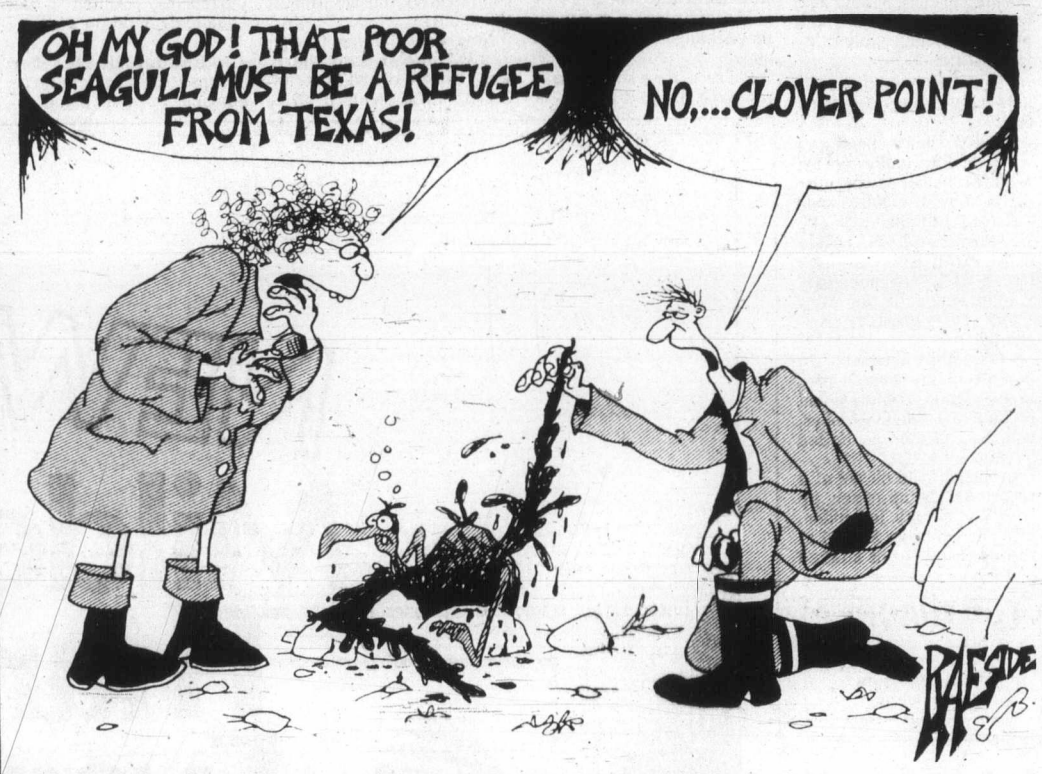

Scot nationalists are regrouping

Alexander MacLeod
Christian Science Monitor

LONDON — Scotland's Nationalists have committed themselves to the goal of total independence for their country. And they have chosen a new set of leaders strongly opposed to left-wing tendencies in the Scottish National Party (SNP).

Hard-line nationalists achieved their victory when the SNP gathered in Dundee, Scotland, to assess the party's failure to obtain popular support for the policy of devolution (limited self-government) in a referendum held last year.

After stormy debates the party, also worried about setbacks in this year's general election, chose a new chairman and fired executive committee members identified with the party's earlier commitment to devolution.

Summing up the result of the annual conference, one senior delegate said, "Heads rolled and policies were drastically changed. This represents a clean break with an unsuccessful recent past."

The SNP became identified with the notion of devolution when a referendum was proposed by the former Labor government of Britain. Party strategists calculated that if they could obtain the backing of a majority of Scots on limited independence from London, they could aspire to the goal of full independence later on.

But last year, when the people of Scotland were consulted, support for devolution was lukewarm and the government in London withdrew the devolution bill.

Later, the SNP lost a great deal of ground in the May 3 general election, prompting intense soul-searching among the leaders. At the time, leftists within the party claimed the error had been that they allowed the Labor Party in Scotland to take advantage of the devolution failure.

Sorry saga of a sewer outfall with real heroes and villians

First of two parts

Richard Bower

Now that a solution has apparently been found to the problem of how best to dispose of raw sewage being dumped on the shoreline of Oak Bay's McMicking Point, it may be timely to recall a few of the highlights of the issue which escalated from a minor disagreement into a major battle lasting more than three years. Eventually this issue involved Oak Bay council, the Capital Region Board, Oak Bay residents, two other Greater Victoria municipalities and ultimately, the provincial government.

It may also be interesting to identify the individuals who emerged from the fracas as heroes, heroines and villains and to note the lessons that were taught and hopefully learned by all the participants.

The original sewage disposal plan was formulated some eight years ago but curiously kept a dark secret until the early spring of 1976 when it was suddenly sprung upon the unsuspecting public. At that time Oak Bay residents were informed in an almost cursory manner that a decision had been made to erect a sewage pumping station of heroic proportions (60 feet by 60 feet and three stories high) in Shoal (McNeil) Bay which would then be hooked up by a lengthy sewage line over Gonzales hill to a extended outfall at Clover Point. The cost was estimated at that time to be more than $6,000,000.

Oak Bay citizens were bluntly told that the scheme had been approved by both the Oak Bay municipality and the Capital Region Board and that nothing they could do would stop it. Graciously, however, the authorities would consider suggestions from the public for beautification of the structure. Rocks and driftwood, for instance, could be placed on the pump house roof to conform with its surroundings.

Stunned by this high-handed attitude, some citizens decided to fight back. Quickly organizing themselves, they showed their strength at a public meeting held a few weeks later. There, before Oak Bay council members and more than 600 residents, they protested the plan so effectively that Oak Bay council instantly reversed its stand on the issue and hastily notified the regional board that a sewage pumping station on Shoal Bay was quite unacceptable.

Two major heroes emerged from that meeting: Charles Keenan and Cecil Branson. Mr. Keenan, an engineer and former head of the Pollution Control Board, suggested that the pump house and the miles of sewage pipe were both ridiculous and unnecessary. All that was needed to deal with the problem, he said, was an extended outfall into Enterprise channel.

For his part, Mr. Branson, a lawyer representing the Shoal Bay Ratepayers Association, quietly but devastatingly pointed out to Oak Bay council that the Shoal Bay area selected for the pumping station was land given to the municipality for park purposes by the famed architect and once reeve of Oak Bay, Francis Rattenbury — land which could neither legally nor morally be used for the purpose of erecting a sewage pump house or any other disfiguring structure of similar nature.

Thus did the ratepayers win that day and that battle. But there were other days and other battles to come. The regional board — which must be tabbed the villain of the piece, (including then Oak Bay Ald. John Goult, who was no less than chairman of the board's public works committee) — was determined not to accept the defeat.

Board chairman James Campbell aggressively supported the original plan for a pump house in Shoal Bay, while Ald. Shirley Dowell, who replaced Mr. Goult as Oak Bay representative on the board, equally aggressively defended the interests of Oak Bay and its residents.

Conclusion Wednesday

Today in History

Much of the far northern territory of Canada was formed into the districts of Mackenzie, Yukon, Ungava and Franklin 84 years ago today — in 1895 — and placed under control of the Regina government.

Yukon became a territory in 1897. The remaining area was divided into the districts of Mackenzie, Keewatin and Franklin in 1918.

1758 — The first legislative assembly in Canada met at Halifax.

1869 — Mohandas Gandhi, the Indian Nationalist leader, was born.

1946 — The Canadian steel strike was settled after 80 days.

1949 — The Soviet Union recognized the new Chinese Communist government.

1955 — The Canadian Unemployment Act came into force.

Thought for today

Selected by Rev. Wm. Van Druten, Oak Bay United Church

Happiness itself is sufficent excuse. Beautiful things are right and true; so beautiful actions are those pleasing to the gods. Wise men have an inward sense of what is beautiful, and the highest wisdon is to trust this intuition and be guided by it. The answer to the last appeal of what is right lies within a man's own breast. Trust thyself.

Aristotle

Tourism threatens ancient warship

Chris Morgensson
The London Observer

STOCKHOLM — Tourism could be a threat to the future of one of the most remarkable finds ever made by marine archaeologists — the 17th century warship *Wasa*.

She sank on her maiden voyage in 1628 and lay preserved in the Baltic mud until 1962 when she was raised and put on show in Sweden.

Today, pickled in polyethylene glycol, she is the country's top tourist attraction. More than six million visitors have seen the ship in the past 17 years.

Now marine historian Bjorn Landstrom is at the centre of a storm over what he regards as the undue emphasis placed on tourism.

"It is a question of whether the *Wasa* will be reconstructed or whether, for one reason or another, it will be spoilt," he says.

The *Wasa* was built in the days when Sweden was a world power, ruling over Finland, parts of Russia and the whole of Estonia and Lithuania. It was the country's biggest ever warship, 200 feet long, with a displacement of 1,400 tons, and it took three years to construct.

On an August morning in 1628, with a crew of 133 sailors and with 300 soldiers aboard, she pulled away from her berth in front of the Royal Palace. Crowds cheered and bands played as she sailed into the harbour.

Then a squall blew up, the ship listed, water poured into her gun-ports and she sank in minutes, drowning at least 30 of her crew.

The *Wasa* was top heavy and the cannon-ports were too close to the waterline. The cannons were winched up in 1664, but the wreck stayed on the bottom at 110 feet.

There it might have remained if marine archaeologist Anders Franzen had not been given the wooden wheels of a gun carriage raised from a 17th century wreck in the Baltic when he was a small boy.

Years later he saw a wreck riddled with teredo worms and wondered why the wheels he had been given were in such good condition. Marine biologists told him that the Baltic was so low in salt that teredo worms could not survive in it.

Franzen became obsessed with the thought that the *Wasa* might be lying intact on the seabed and he started searching for the wreck. With the help of divers he found it in August 1956.

Funds were raised and three years later the task of raising the warship got underway.

Finally, amid scenes of jubilation that must have rivalled those of the launching 334 years earlier, the *Wasa* was placed in a floating museum.

Now the *Wasa* is big business. Sometime in the 1980s she will be floated a few hundred yards into a new museum costing an estimated $23 million.

Decline and fall of an 'empire'

French orchestrated operation 'Entebbe' closes one of most bizarre chapters in African history

Former Emperor Bokassa now in exile

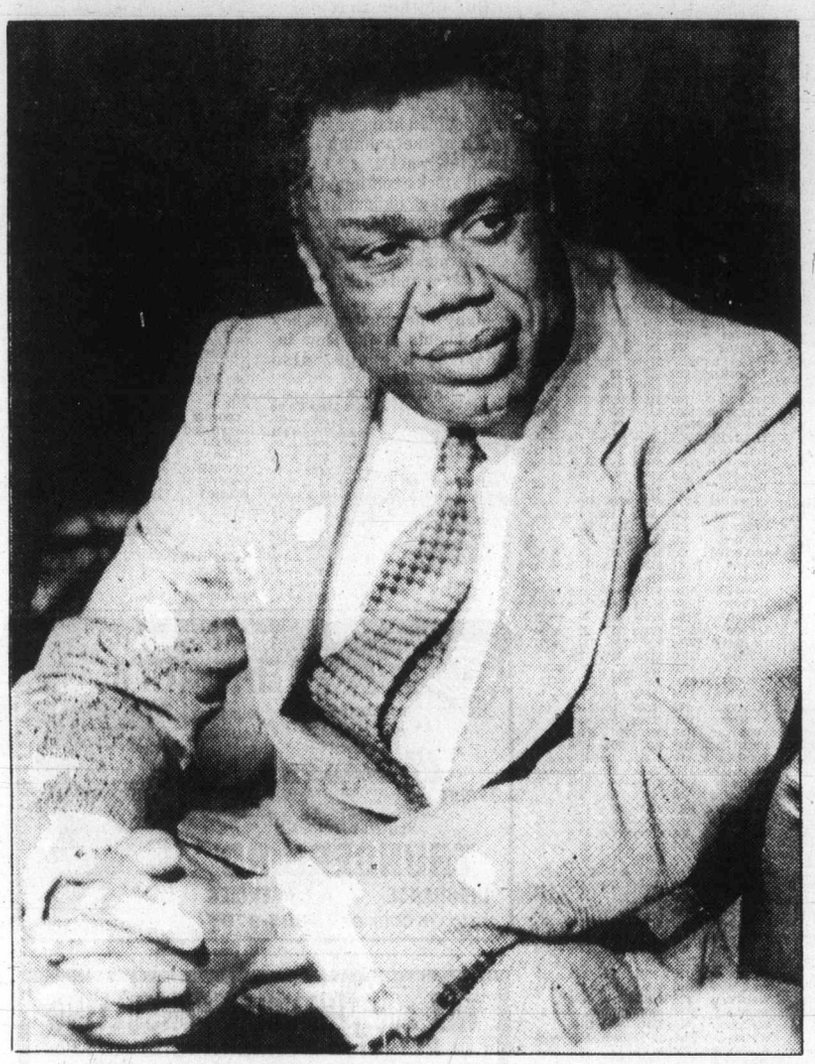

President Dacko meets newsmen following overthrow

By RAYMOND WILKINSON
United Press International

BANGUI, Central African Republic — Brief days after self-styled Emperor Jean Bedel Bokassa I was overthrown, little remains of the "empire" he tried to establish in the unyielding brush and desert along the banks of the Ubangui River in deepest Africa.

Little, that is, except the overwhelming problems of poverty and despair of one of the world's poorest nations, ravaged for 14 years by a despot his African peers at first found amusing, then intolerable.

Jubilant mobs smashed the magnificently obscène gold-gilt throne on which Bokassa was crowned in 1977 at the start of his "1,000 year dynasty."

Laughing children hauled his beautiful state coach through the dusty streets of this riverside capital, decked out in the brightly colored, plumed hats and ornamental breastplates of Bokassa's imperial guard.

OTHER MOBS TORE down Bokassa's statue in Giscard d'Estaing Square and ransacked the home of one of his two Vietnamese "daughters."

And with barely a whimper, Bokassa himself, ruler for life and "father" to his 2 million subjects, slipped into permanent exile in the only country that would accept him — the West African nation of Ivory Coast.

He took with him an estimated $1 billion but left behind a vast fortune, including a solid gold bed, precious crown jewels and scores of specially reinforced ceremonial uniforms encrusted with medals he had presented to himself.

New President David Dacko, a cousin whom Bokassa himself ousted 14 years ago, faced an uncertain future in his landlocked and newly renamed "republic," one of the world's 25 poorest nations.

Dacko, like Bokassa before him, must survive on handouts from other nations, principally the former colonial power, France.

DACKO FACES political problems, too. He proclaimed himself president at midnight on Thursday, Sept. 20. But opposition groups have begun to filter back to demand a share of power.

"French troops put Dacko back in power and they will keep him there if there is trouble," said a knowledgeable local observer.

Diplomatic sources said they expected the 1,000 French troops currently in the republic to stay for some time, perhaps several months, to help consolidate Dacko's power base and maintain order.

That might be more difficult than it sounds. Even during his first week in office, Dacko exposed glaring weaknesses.

"He is either shooting from the hip or he is extremely naive," one diplomat said of his conduct. "It's difficult yet to know which."

IN TWO IMPORTANT initial announcements, Dacko, his high ebony cheeks shining in the glare of television lights, sentenced Bokassa to death for crimes against the nation and said he intended to open full diplomatic relations with South Africa.

A day later, his round face fixed in a permanent smile, Dacko said of his earlier pronouncement: "It was just a joke. Just a joke."

"After what we've been through (under Bokassa) we need to relax," he told reporters as he sat in a plastic armchair at Bokassa's former downtown palace. Two small red plush and gold gilt thrones, left from Bokassa's rule, flanked the conservatively dressed Dacko.

Bokassa's own eccentricities and excesses were well known and documented.

He once berated a minister over the radio for locking his palace and taking the keys.

He adopted two young Vietnamese girls as "princesses." They claimed to be his daughters by a liason with a Vietnamese woman he met while serving as a French soldier in Indochina. One "princess" opened a ramshackle clapboard Vietnamese restaurant where she cooked and served.

Bokassa personally beat to death four prisoners accused of theft.

IN AN INCIDENT last April that helped precipitate his downfall, he arrested some 200 schoolchildren who had protested the high cost of uniforms made in the emperor's own factories. According to Dacko and an independent report prepared by jurists from other African nations, Bokassa personally entered the country's largest prison at Ngaragba to surpervise the beating and killing of the schoolchildren.

Shortly before midnight on Sept. 20, while Bokassa was in Libya asking Col. Moammar Khadafy for aid, French marines clad in jungle camouflage landed at Bangui's airport.

Bokassa's imperial guard, still carrying weapons but most without ammunition, quietly melted into the surrounding bush.

Dacko shortly thereafter arrived back aboard a French military DC8 aircraft, according to diplomatic sources, and was quickly whisked under French military escort to the local radio station to announce an end to the empire. Not a shot was fired in anger.

THE OPERATION WAS codenamed "Entebbe," apparently after the Israeli commando raid against Idi Amin's Entebbe airport in 1975 to rescue airline hostages.

Amin was a great friend of Bokassa. Both men were overthrown within five months of each other, ending a sordid chapter in Africa's history. Amin currently is in exile in Libya, where Bokassa was visiting when he was ousted.

"Perhaps only the French could use 18th century gunboat diplomacy to pull off a coup in the middle of Africa in 1979," one diplomat said with undisguised envy. "The coup was planned, engineered and executed from Paris."

Within days the French bolstered their initial landing group to 1,000 men and sent contingents into the interior to secure the country, including France's former major military base at Bouar in the northwest.

THE FRENCH EXECUTED the coup with the connivance of friendly African nations, according to diplomatic sources. Such moderates as Ivory Coast and Senegal and possibly Zaire were consulted and concurred before the "go" signal was given, according to these sources.

They said as payment from Dacko for their help, the French would be granted a permanent military base here.

Bangui immediately took on the appearance of an old French colonial outpost.

Rifle-toting troops, now in khaki shorts, slouched through the streets, directed traffic, winked at the local girls and sipped Dutch beer during the long, steamy afternoon siestas.

Defection of loyal Soviets puts Moscow in dilemma

By THOMAS KENT
Associated Press

MOSCOW — The defections of five Soviet performing artists in less than a month have focussed new attention on the Kremlin's problem. But there may be little the Soviets can do to prevent more citizens from fleeing to the West.

Recent defectors have included personalities who appeared to be highly loyal Soviet citizens.

Bolshoi ballet performer Leonid Kozlov, who defected in Los Angeles Sept. 14 with his wife Valentina, is reported to have been a key Communist party organizer in his dance troupe.

Former world champion figure skaters Ludmila Belousova and Olev Protopopov, who sought political ayslum this month in Switzerland, were long-time world travellers who had always returned to the Soviet Union.

Nothing in the background of the Kozlovs or the two skaters indicated to Soviet authorities that they might seek refuge in the West. Any potential defectors now are likely to be even more circumspect while competing for the chance to perform abroad.

Western diplomats here doubt that the Soviet Union will significantly reduce cultural exchange programs in an effort to limit defections. Since the 1975 Helsinki agreements, the Soviet Union has stressed the importance of cultural exchanges as a building-block of detente.

But while the Bolshoi ballet is still scheduled to visit Japan next year, the Moscow State Symphony will not be performing in the United States next month. That trip has been suddenly dropped.

And two trips by Soviet cultural groups to Spain have been cancelled or postponed on short notice since the start of September — including a tour by the famous Moiseyev dance troupe. There has been no confirmation of why the trips were called off.

Some cultural figures have expressed concern that cultural exchanges might be reduced, or that people going abroad would now be screened more carefully than ever.

Moscow observers say it is possible that the latest defections — although embarrassing — are still not enough to provoke the Kremlin into strong action. Probably fewer than 20 or 30 Soviet citizens of all kinds defect each year, out of an annual total of about one million trips by Soviets to non-communist countries for diplomatic work, tourism, business and cultural missions.

Not only do most Soviets return from abroad, but they provide a valuable source of hard currency income to the country. The Bolshoi's just-completed tour of the United States is believed to have netted more than $1 million for the Soviet Union.

Citizens working on performing abroad commonly turn in their surplus hard currency to Soviet officials, who issue them special script to purchase high-quality goods back in the Soviet Union. The hard currency is then available to the state for its projects.

Western analysts believe the number of Soviet defections might be somewhat reduced by adopting a more lenient over-all policy on foreign travel, such has been pursued widely by such Communist states as Bulgaria.

Defectors Valentina and Leonid Kozlov

Under such an arrangement, citizens are permitted to spend long periods abroad under contract to foreign sports or performing arts associations. In a rare instance, Soviet cellist Mstislav Rostropovich was given such permission to work abroad in 1974.

Such trips would put Soviet artists in the mainstream of world cultural life, where oustanding performers routinely work in other countries, and provide a break from the Soviet cultural bureaucracy.

But the Soviet Union would then risk some of its artists using the arrangement to stay abroad permanently. Rostropovich said shortly after he was permitted to start work in the United States that "I feel America is becoming my home."

Four years after, claiming he was engaged in anti-Soviet activities and had shown "no desire" to return home, Rostropovich was strippped of his Soviet citizenship.

Take your heating for granted this winter with Gulf Home Comfort Services.

Winter is almost here, and the last thing you really want to worry about is making arrangements for oil delivery. It's something you just like to take for granted. As a Gulf fuel oil customer, you can do just that.

Automatic Oil Delivery

No more worries about running out of fuel oil on a cold winter night. We calculate your needs beforehand and your Gulf delivery man will see to it that you're well supplied all winter long.

24-Hour Emergency Breakdown Service

Another comforting thought from Gulf. Should your furnace fail at any time, day or night, one call will bring us there fast to put it back in working order.

The Gulf Furnace Protection Plan

Your best security this winter. It covers repairs or replacement of most mechanical parts, 24-hour emergency service, 24-point servicing, and labour too! Gulf also offers *optional tuning* which, combined with the 24-point servicing, meets – or surpasses – government guidelines directed at increasing the efficiency of furnaces and reducing energy consumption.

Gulf's 24-Point Servicing

This may be purchased separately if you wish, with or without the optional tuning. It's a sure way to put your furnace in top condition for the cold months ahead.

The Gulf Budget Plan

This allows you to plan ahead by spreading your fuel oil payments over 12 months *at no extra charge*. So your bills won't get bigger as winter gets colder.

At Gulf Home Comfort, we offer efficient heating you can take for granted all winter long.

Gulf

Gulf and Design is a registered trademark of Gulf Oil Corporation/Gulf Canada Limited registered user

9-11

For more information call the Gulf Hotline in

GULF HOME COMFORT CENTRE
800 YATES at BLANSHARD
384-0531

Toronto trading

TORONTO (CP) — Resource stocks shouldered their way forward in late trading to lead the Toronto stock market higher Monday.

The TSE 300 index, down most of the day, recovered to close on the upside.

The metals and minerals group rose to a record high, amid continuing increases in base metal prices and strong interest in penny mining stocks.

Gold stocks outperformed the market all day and closed at a record high.

The number of call options traded fell to 6,746 from 3,983 Friday while put options rose to 289 from 183.

The Toronto Stock Exchange said shares of Highmont Mining Corp. and Iso Mines Ltd. will be removed from the trading list at the close Thursday. The companies have been amalgamated with Teck Corp.

BOX SCORE

	Mon.	Fri.
Issues traded	672	696
Advances	259	266
Declines	210	221
Unchanged	203	209

ACTIVE STOCKS

Stock	Sales	High	Low	Close	Ch'ge
Noranda	127305	$21⅛	20½	21⅛	+⅝
Warrngtn	91500	150	138	149	+6
Inco Ltd	59222	$27⅜	27	27⅛	—⅜
Kaiser Res	53712	$30¼	29¾	30¼	+¼
CdnImp Bk	51133	$26⅜	26	26¼	
Mines and oils					
Redstone	286800	107	95	107	+15
Gulfstrm	256063	500	465	500	+25
Silvermq	141250	39	26	37	+11½
Couvan M	140600	142	122	135	+5
O'Brien E	115601	305	275	298	+28
Northlnd	408300	43	35	41	+7½
Tr-Can Rs	314015	400	370	385	+10
Spooner	183180	149	138	144	+6

TSE 300 INDEX

	Close	Ch'ge	high	low
TSE 300	1753.49	+1.60	1761.06	1310.31
Mineral	1617.21	+8.48	1611.65	1104.24
Financ	1207.77	—3.87	1264.43	1155.76
Oil, Gas	3350.88	+9.33	3416.47	1850.56
Indust	1267.16	—7.03	1296.68	1049.31
Utils	1533.21	+5.22	1612.52	1422.04
Consum	1481.92	—2.28	1500.63	1222.46
Merch	1317.58	—5.38	1403.21	1091.51
Forest	1599.29	—4.74	1688.86	1380.76
Trans	2591.62	+ .20	2604.01	1585.93
Pipeline	2026.34	—12.10	2043.53	1585.93
Manage	2054.88	—10.35	2043.53	1493.20
Comm.	1486.06	+2.39	1487.84	1356.26
Golds	2319.57	+59.50	2296.71	1424.52
Building	4626.96	+35.56	4830.66	2276.18

Up 7, down 7. Volume 8.05 million (10.86 million). Value $65.84 million ($118.96 million).

MARKET REPORT

Closing quotations for Monday, Oct. 1, 1979

New York

NEW YORK (AP) — The stock market dropped Monday as worries about the rising price of gold outweighed promises by Treasury Secretary G. William Miller that U.S. inflation would shrink to a singe-digit rate in coming months.

Speaking at the International Monetary Fund meeting in Belgrade, Austria, Miller said that inflation, currently running at about 13 percent, could be pared back to a single-digit rate.

But neither that nor a meeting over the weekend on the dollar between West German and American officials could slow gold's rapid ascent. The metal's price has doubled in the past year, much of that coming in the past few weeks.

Oil stocks continued to be the market indicators, with Exxon down ¾ to $58¼, Mobil ⅜ to $51¼, Standard of California ½ to $57, Texaco ¼ to $29¾ and Cities Service ½ to $75¼.

Many blue-chip issues, key components of the Dow industrial average, also showed losses.

CLOSING AVERAGES

	Open	High	Low	Close	Ch'ge.
30 Ind.	875.26	877.73	866.55	872.95	—5.62
20 Trns.	259.45	260.23	256.67	258.03	—2.44
15 Utls.	106.09	106.60	105.38	105.92	—0.98
65 Stks.	307.48	308.47	304.53	306.48	—2.38

Stocks volumes: Indus. 1,949,300; Tran. 562,400; Utils. 444,800; 65 Stks. 2,956,500. Total volume 24.98 million.

ACTIVE STOCKS

Stock	Sales	Close	Ch'ge
Halliburtn	411500	78⅞	—4⅛
Gulf Resrc	370800	21½	+1¾
Franklin Mt	327400	10⅝	+⅝
LouLd Exp	310600	46½	+⅝
IBM	261400	67⅝	—⅛
CentSo West	217900	14	
Mobil	211400	51¼	—⅜
AmExpress	187300	32⅞	—½
FedNat Mtg	185400	17½	—¼
CaterpTr	183200	54⅝	—1⅛
Amer T and T	172000	55⅛	+⅛
MinnMM	165000	50⅝	—1⅛
Exxon	162200	58¼	—¾
DowChem	160500	32½	—⅛
SntFelnt	155800	30½	—½

QUOTATIONS

Alcan	40¾	Inland St	35⅛
Alcoa	58⅞	IBM	67⅝
Ald Chem	42⅛	Int Harv	41⅛
Al-Chlm	36½	INCO	23⅜
Am Air	11⅞	Int Paper	43½
Am Brnd	61⅝	ITT	28
Am Bcast	45⅛	Johns-Man	24⅞
Am Can	39	Kaiser Al	20⅞
Am El P	19⅛	Kennecott	29¾
Am Motor	8	Kraftco	47⅝
Am Tel T	55⅛	LTV	8¾
Ampex	17⅝	Litton	32¾
Asarco	30½	Lockheed	27¼
Ashland	38	McD Doug	26⅛
Atl Rich	72	McLean	15¾
Avco	24¼	Merck	68⅛
Avon	49¾	Mer Lyn	20⅛
Bell How	22⅛	Minn MM	50⅝
Bendix	43½	Mo Pac	51¾
Beth St	24½	Mobil	51¼
Boeing	48⅞	Monsanto	58⅜
Boise Cas	38⅛	Motorola	51½
Borden	26½	NCR Corp	74
Borg-W	34¼	Natomas	56⅝
Bri My	36	Newmont	32½
Brunswk	13⅝	Nort Sim	15⅞
Burl Ind	16⅞	Nwest En	23¾
Burl Nor	58	Owen Ill	21½
Burroughs	73	Pac Gas	—
Caterpill	54⅝	Pan Am	7
Col Bcast	52⅞	Pan El P	51⅞
Celanese	46½	Peop G	37¾
Chase M	41⅞	Pepsico	27⅝
Chessie	27¾	Phil El	15¼
Chrysler	8⅜	Phil Morr	34⅞
Cleve El	17⅞	Phil Pete	42⅝
Coca-Cola	36⅛	Pit Bowes	28¾
Col-Palm	16⅜	Polaroid	28⅝
Comsat	40⅜	Proc Gam	76⅝
Con Frt	25½	Pub Sv EG	19¾
Con Nat G	44	RCA	23⅞
Cont-Data	48½	Repub St	28¼
Con Ed	23⅜	Revlon	50⅜
Cont Oil	43⅞	Rockwell	43½
Crown Ck	34⅜	Scott Pap	19½
Crown Zell	38⅞	Sea Cstle	28¼
Delta Air	42⅜	Sears	19⅜
Disney W	39¾	Seatrain	6⅜
Digital E	62⅛	Shell	48¾
Dow Chem	32½	Singer	12⅛
du Pont	42⅛	Sony	8¼
East Air	7⅝	So Cal E	25½
East Kod	52⅝	South Pac	34⅝
El Paso	21⅜	Sperry	47⅝
Exxon	58½	Stand Cal	57
Fairchild	33⅝	Sun Oil	65½
Firestone	9⅞	Teledyne	145¾
Ford	42½	Telex	4½
Gam Sko	29½	Texaco	29¾
Gen Dyn	44¼	Tex Gulf	29⅞
Gen El	50¼	TWC	25½
Gen Food	36½	Un Carb	43
Gen Mot	62⅜	Un Pac	71½
G Tel El	28⅛	Un Brd	9⅞
Gen Tire	23¼	Un Oil	46⅛
Ga Pac	28⅜	UAL Inc	24⅞
Gillette	25¾	U.S. Steel	23
Goodyear	15¼	West Air	10½
Greyhound	13¾	Westghse	20¼
Gulf Oil	33⅛	Weyerhsr	33¼
Hilton	30½	Wometco	23⅛
Homestake	42½	Woolworth	30
Honeywell	77½	Xerox	64⅛
Houston	28½	Zenith	12⅛

BOX SCORE

	Mon.	Fri.
Issues traded	1861	1847
Advances	441	512
Declines	1013	931
Unchanged	407	404

Distributed by CP
Toronto Stock Exchange—Oct. 1

Complete tabulation of Monday transactions. Quotations in cents unless marked $. z—Odd lot, xd—Ex-dividend, xr—Ex-rights, xw — Ex-warrants. Net change is from previous board-lot closing sale.

Stock	Sales	High	Low	Close	Net Ch'ge
A and B					
Abitibi	12285	$19¾	19½	19¾	+⅛
Abitbi 7½p	z47	$47	47	47	
Abitbi 10	z132	$52⅞	52⅞	52⅞	
Acklands	1000	$17	16¾	16⅞	+⅛
Action Trd	700	70	70	70	—1
Adanac M	9300	$5	480	5	+5
Afton Min	2200	$22½	21¾	22½	+½
Agnico E	15758	$9¼	8⅞	9¼	+¼
Agra Ind A	1325	$5¼	5	5¼	+⅛
Akaitcho	12200	148	130	148	+23
Albany	23500	125	120	125	—1
Alt Energy	3310	$37¼	36⅝	37	—¼
Alta Gas A	15469	$26½	24¾	26	—½
Alta G C p	200	$78	78	78	
Alta G F	300	$27	27	27	
Alta G 9.76	460	$26½	26⅛	26⅛	+⅛
Alta G 7.60	800	$23¼	22¾	22¾	—¾
Alta G 6⅝	7260	$36½	36	36	—1
Alta Nat	z55	$67½	66½	67½	
Alcan	10790	$47⅜	46½	47⅜	+½
Algo Cent	100	$22⅝	22⅝	22⅝	+⅛
Algoma St	1437	$29¾	29½	29¾	+½
AStel p	600	$25½	25¼	25¼	
Allarco Dv	100	$52	52	52	
Alum 3rd p	2600	$25¼	25	25	—¼
Am Bonza	55800	$30⅝	30	30⅝	+⅜
Am Larder	82000	43	39	43	+4
Am Eagle	7900	390	385	390	
Am Leduc	74500	50	47	50	+2½
Andres W A	550	$12¼	12	12¼	+¼
Andres W B	100	$12	12	12	
Ang D Gld	1000	230	220	230	—15
Anthes B p	z3	$84	84	84	
Aquitaine	6455	$41	39⅜	40¼	—1
Argosy	5500	45	45	45	
Argus	z20	$17½	17½	17½	
Argus B pr	z10	$30¾	30¾	30¾	
Argus C pr	4200	$8⅜	7⅞	7⅞	—⅜
Asamera	8900	$20¾	20¼	20½	—⅛
Asbestos	4300	$40¾	40	40½	—½
Asoc Porc	4671	200	190	195	+2
Atco A	4450	$21¼	20⅝	21¼	+⅜
Atlas Yk	3000	94	94	94	—1
Ato Hard A	200	$16½	16¼	16¼	
BC Sugar A	100	$39½	39½	39½	—½
BP Can	10650	$37	36¼	36⅝	—⅝
Banister C	200	$13¾	13¾	13¾	+¼
Bank BC	500	$33	32¾	33	+¼
Bank Mtl	24390	$25⅛	24¾	24⅞	—⅛
Bank N S	6289	$24¾	24½	24⅝	+⅛
Bankeno	13300	$5⅜	5	5⅜	+¼
B Cdn Nat	2565	$14¼	14	14	—¼
Barex	136800	24	15	16	—9
Bary Expl	9300	163	160	162	
Basic Res	60620	$12¼	11⅝	12¼	+¾
Baton B	100	$14¼	14¼	14¼	+¼
Becker B p	305	$7⅞	7⅞	7⅞	
Belding A	900	360	360	360	—5
Bell Canad	48000	$21	20⅝	20⅞	+¼
Bell B pr	z20	$62¼	62¼	62¼	
Bell D pr	170	$62⅜	62⅜	62⅜	
Bell 2.28	600	$32	31⅞	31⅞	
Bell 1.96	1630	$25¾	25⅝	25¾	
Beth Cop	3155	$20½	20¼	20¼	+¼
Bl Hawk	3100	40	40	40	
Blakwod A	1000	$5¾	5¾	5¾	+⅛
Bomac A	600	$8	8	8	
Bombr	210	$13	12¾	12¾	—⅜
Bonza O	21630	$10	9	9⅛	—1⅜
Bonanza r	52650	125	105	125	+20
Border C	100	400	400	400	
Bow Valy	12450	$39¾	39⅛	39¾	+¾
Bralor Res	1375	$17⅞	17¼	17¾	+½
Bramalea	500	$19½	19½	19½	
Brascan A	14149	$26⅞	26⅝	26¾	—¼
Brscn 8½	900	$27¼	27	27	—¾
Brenda M	1530	$23⅛	22¾	22¾	—½
Brinco	3900	$9	8¾	8⅞	
BCFP	335	$26¼	26¼	26¼	—¼
BCFP pr	200	$37½	37½	37½	—½
BCRIC	33220	$8	7¾	7⅞	—⅛
BC Phone	5489	$17	16¼	16⅝	—⅜
BCPh 4¼p	100	$55½	55½	55½	—2
BCP 7.04p	z50	$19¾	19¾	19¾	
BCP 10.16p	100	$26½	26½	26½	+⅛
Broul Reef	16900	88	83	85	+5
Brunswk	8000	$10⅞	10⅝	10⅝	
Budd Can	827	$7½	7½	7½	—¼
C					
CC Yachts	100	345	345	345	
CAE	4770	$13¼	13	13¼	+⅛
Cad Frv	100	$22	22	22	—½
Cad Frv A	240	$9⅞	9⅞	9⅞	+¼
Cal Pow A	3621	$45⅞	45½	45½	—⅜
Cal P 7½p	z11	$97½	97½	97½	
Cal P 9.80	50	$103	103	103	+1
Cal P 9.75	10	$105	105	105	—1
Cal P 8¾	z5	$105	105	105	
Calvrt Dle	500	270	265	270	
Calvert	21300	103	96	99	—1
Cam Mine	52500	38½	36	37½	—½
Camflo	22830	$18⅛	17⅝	18⅛	+½
C Chib A	1315	$11⅞	11¾	11⅞	—⅛
Camp RL	10410	$30	28¾	29¾	+⅞
Can Cem	3014	$13¼	13⅛	13¼	+⅛
CDC pr B	812	$132½	131	132	+2
Can Malt A	650	$33¾	33¼	33¾	+¼
C Nor West	4400	$15¼	14¾	15	—¼
Can Perm	2681	$18⅛	18	18⅛	+⅛
CS Pete	11075	$6½	6¼	6⅜	
Can Trust	2651	$25⅛	25⅛	25⅛	+¼
Can Trstr	7612	45	44	44	—1
C Trust 7¼	850	$19½	19½	19½	+⅜
Cdn Arrow	6093	100	90	90	+5
CCablesy A	9160	$13¼	12⅞	13⅛	+⅝
C Cable w	83940	205	170	201	+46
Cdn Cel	300	$9¼	9⅛	9⅛	—⅛
CC Man A	z25	$26¾	26¾	26¾	
C Curtis	2500	80	80	80	
C Formost	400	$7¾	7½	7½	—¼
CG Invest	500	$23¼	23¼	23¼	
C Hidrogas	1000	$14⅞	14⅞	14⅞	
C Homestd	3375	$22¾	22½	22⅝	—⅜
CI Bk Com	51133	$26⅜	26	26¼	
CIL	128	$24	24	24	+¾
C Lencour	3500	38	36	38	+3
C Manoir	200	$6	6	6	
C Marconi	200	$16	16	16	
CNat R	10171	$6⅞	6¾	6¾	
C Ocdental	5785	$42½	41¾	42½	+½
C Ocdntl p	100	$26	26	26	
CP Inve	9750	$36⅜	35½	36¼	
CP Ltd	22075	$39½	39¼	39⅜	
CPL A p	500	$9½	9½	9½	
C Reserve	5200	$22	21½	21⅞	
CRenol A p	100	$24½	24½	24½	—⅛
Cdn Sup O	3570	$159	156	159	+1
Cdn Tire	500	$26	26	26	
Cdn Tire A	3182	$28⅛	28	28	—½
C Uilties	1400	$18¼	17¾	18	—¼
C Util 9.24	400	$26¼	26⅛	26¼	+¼
Candel Oil	325	$56	55¾	55¾	—¼
Canray	2000	290	287	287	—3
Canron A	300	$14⅜	14¼	14⅜	—⅛
Cara	4550	$18¼	18	18⅛	—⅜
Carl OK	7552	$6⅜	6⅛	6¼	
Carl A p	110	$27	27	27	
Carma A	1800	$16¼	16¼	16¼	
Carma 8.75	100	$20	20	20	
Car	200	350	350	350	+15
Cassiar	1282	$12¼	12⅛	12⅛	+⅛
Celanese	1850	$5½	5¼	5½	+⅛
Celanes 1p	300	$10¼	10¼	10¼	
Celan 175p	300	$19	19	19	—⅛
Cenex	21678	130	123	125	—5
Chnclr	4200	$5⅛	5	5⅛	+⅛
Charter Ol	1200	315	305	305	+5
Cherokee	6650	$12⅝	11¾	11¾	—¾
Chib Kay	21300	22	21	21	—1
Chib M	3500	85	81	81	—4
Chieftan D	3800	$30¼	29½	30	—½
Chimo	2000	200	200	200	
Chrysler	1500	$9⅝	9½	9⅝	
CHUM B	100	$11	11	11	+¼
Coin Lake	3000	34	34	34	+4½
Cmplx	4650	$5⅞	5⅝	5⅝	—⅛
Comb Met	35300	45	44½	44½	—½
Cominco	5412	$48	47½	47⅞	—⅛
Cominco A	500	$26¼	26¼	26¼	+¼
Comrcl O G	11750	410	390	390	—15
Compr Ap	z50	$14¼	14¼	14¼	
Comtech	300	275	265	275	+10
Coniagas	12600	175	149	175	+40
Con Bath A	2687	$14⅞	14⅝	14⅝	—⅛
Con Bath p	250	$18½	18½	18½	—¼
Con Fardy	1100	370	365	370	
C Durham	65950	200	191	200	+10
C Marben	3350	335	315	315	—25
C Morisn	33500	300	290	300	
Cons Pipe	100	$7	7	7	
Cons Prof	35000	102	93	102	+4
C Rambler	11700	340	315	325	—5
C Rexspar	3400	66	65	65	—3
Con Textle	2200	$7¼	7⅛	7¼	+⅛
Con Distrb	17715	$12⅞	12½	12¾	
Cons Gas	16227	$27½	27	27	—½
Con Gas A	z20	$73½	73½	73½	
Control F	1000	490	490	490	
Conuco Ltd	5900	$5⅞	5⅝	5¾	—⅛
Conventrs	8000	$10⅛	9⅞	10⅛	—⅛
Conwest	1100	$7⅜	7⅜	7⅜	—⅛
Cooper C	200	$7½	7½	7½	
Cop Fields	4433	$9⅞	9½	9½	—¼
Corby vt	2345	$31	31	31	+½
Cr Food A	100	$30	30	30	—1
Coseka R	38475	$10¾	10⅛	10¾	+⅜
Costain Ltd	150	$10	10	10	—¼
Coury	140600	142	122	135	+5
Craigmt	7650	$7⅛	6¾	7⅛	—1⅛
Crain R L	200	$12¾	12½	12¾	+⅛
Crestbrk	200	$19½	19½	19½	
Crwn Life	z15	$66½	66½	66½	
Crwn Trst	110	$34¼	34¼	34¼	—¾
C Zelrba A	400	$25	25	25	
Crush Intl	z51	$15⅛	14¾	15⅛	
Cuvier M	14600	68	63	64	
Cygnus B	z10	$23⅜	23⅜	23⅜	
Cyprus	4400	$17¼	16¾	17	
Czar Res	23540	$16	15	16	
Czar Resp	1000	$39⅞	39	39⅞	—⅛
D to G					
DRG Ltd A	1600	$6	6	6	+¼
Daon Dev	6301	$19¼	18¾	19	+¼
Daon A	1200	$7	7	7	+⅛
Daon 8⅝p	2000	$9	8⅞	9	+⅛
Datline	100	$8¼	8¼	8¼	+¼
Debhld B p	z25	$68	68	68	
D Elda	174100	159	140	155	+20
Delhi Pac	12000	67	66	67	+2
Denison	11338	$34⅛	33⅜	34⅛	+⅝
Dicknsn	21180	$10¾	10⅛	10⅝	+⅝
Digtech	200	$5⅜	5¼	5¼	
Discovry	11100	135	125	132	+7
Doman I	5400	$8¼	8	8	
Dome Mine	3605	$54½	53¾	54	+1
Dome Pete	46962	$54½	49	50½	+⅝
D Bridge	1000	$42½	42¼	42⅜	—⅛
D Citrs A	200	$5⅛	5⅛	5⅛	—⅛
DExplor	76500	72	68	70	
Dofasco A	15986	$34¾	34½	34⅝	+⅛
D Scotish p	z10	$28	28	28	
Dom Store	1505	$20	19⅞	20	+⅛
D Textie	5140	$14½	14¼	14¼	—¼
Domtar	2105	$26⅝	26¼	26⅜	—⅜
Domtar pr	635	$11	11	11	—⅜
Dr Mc C A	140	$14¼	14¼	14¼	
Dunde Pal	39634	77	67	70	—3
Dunraie	6400	115	100	115	+20
Du Pont A	805	$21¼	20¾	21	
Dustbane	z50	$8⅞	8⅞	8⅞	
Dynamar	28133	300	291	299	—1
E-L Fin	410	$11¾	11¾	11¾	—⅛
Est Mirtic	4755	211	201	208	+3
East Sul A	2510	265	260	265	+5
Econ Inv	400	$22½	22½	22½	
Ego Res	18600	270	261	268	+8
Elhm A	700	475	465	475	+10
Emco	655	$12⅜	12⅛	12⅜	+¼
Emco w	2200	415	410	415	+5
Equi Trust	100	395	395	395	+5
Exquisite	500	420	420	420	+5
Extndcar	1000	$9⅛	9	9⅛	+⅛
Extd A	200	$9	9	9	
Falcon C	20225	$9¼	8⅞	9¼	
Flbrg Nik A	19705	$83½	83	83½	+½
Fed Ind A	3200	$7¼	7	7	—⅛
Fidelity Tr	461	395	375	395	
Fireco SA	500	240	240	240	+30
F Calgary	13500	360	350	360	+10
F City F wt	1600	450	450	450	+20
F Cty Tr A	300	$10¾	10¾	10¾	
F Cty Tr C	100	$8¼	8¼	8¼	+¼
F Mar	2400	178	175	175	
Foodex p	500	$8	8	8	
Francana	800	$13½	13½	13½	
Fraser	300	$16¼	16¼	16¼	
Fruehauf	100	$11½	11½	11½	
GEH Steel	500	180	180	180	
G M Res	1825	$6¾	6½	6⅝	+⅛
GSW Cl A	200	$8⅛	8⅛	8⅛	
Galveston	1400	360	345	345	—5
Gaz Metr	z90	$5⅝	5⅝	5⅝	
Gen Baker	100	$9	9	9	
G Distrb A	300	$8	8	8	
GMC	556	$71¾	71½	71¾	—½
Genstar L	8330	$26⅞	26¼	26¼	—½
Giant Yk	4320	$15⅞	15¼	15½	+½
Gibraltar	12500	$10	9¾	9¾	—¼
Goldale A	2000	$6⅜	6¼	6⅜	+⅛
Goldund M	86970	395	380	390	+10
Goodyear	z80	$22½	22½	22½	
Graft G	4149	$16½	16½	16½	
Graft G A	z28	$16¼	16¼	16¼	
Graft G p	690	$34	34	34	+¼
Granduc	38725	300	285	300	+18
G L Nickl	10700	120	115	115	—7
GL Forest	430	$52	51½	52	
GN Fin	960	250	250	250	
Gt West S	2900	340	330	340	—5
G West wt	1000	80	80	80	—5
Greyhnd	301	$24⅛	24⅛	24⅛	—⅜
Guar Trst	z10	$8	8	8	
Gulf Can	23627	$100¼	97¾	100	+1
Gulfstr	256063	$5	465	5	+¼
H to L					
HCI Hldg	600	$16½	16½	16½	—¼
H Group A	2100	440	430	430	—10
Hardee	1000	85	85	85	—3
Hard Crp A	900	291	286	286	—5
Harlequin	13275	$17¾	17⅝	17¾	—⅛
Harris J A	200	$6⅞	6⅞	6⅞	+⅛
Hatleigh A	z40	$5⅞	5⅞	5⅞	
Hatleigh B	z60	$6	6	6	
Hawker	2230	$16¼	15¾	16	—⅜
Hayes D	z192	$10⅛	10	10⅛	
Hedway A	300	$5⅞	5⅞	5⅞	
Highfield	200	300	300	300	+10
Highmont	37575	$11½	11⅛	11½	+⅛
Holinger A	426	$45¼	45¼	45¼	
Home A	1536	$82⅛	82	82	
Home B	302	$82	82	82	+¼
Howdn DH	500	$12	11¾	11¾	+¼
H Bay Mng	4876	$27¾	27⅛	27¼	—¼
H Bay Co	1899	$27⅝	27⅜	27⅝	+¼
HBC pr	1598	$21¾	21¾	21¾	
HB Oil Gas	400	$86¾	86¾	86¾	+¼
Hu-Pam	500	50	50	50	+2
Husky Oil	500	$70	70	70	—1
Husky B pr	z25	$37¾	37¾	37¾	
Hydra Ex	9740	75	70	75	+2
IAC	9475	$15½	15¼	15⅜	—⅛
ITL Ind	1000	350	345	350	+5
IU Intl	7170	$15¼	15⅛	15⅛	—⅛
Imasco	3460	$46	45½	45½	—½
Imp Oil A	48464	$42⅜	41⅝	42	—⅜
Inco	59222	$27⅜	27	27⅛	—⅜
Indal	12870	$14¼	14	14⅛	
Inglis	700	$15¼	15¼	15¼	
Inland Gas	4500	$13½	13½	13½	
Inld G 10p	400	$27½	27½	27½	
Inter-City	5560	$18⅞	18⅝	18⅞	
Intrmetco	1400	$15¾	15½	15¾	+⅛
IBM	706	$78½	78¼	78¼	—¼
Intpr Pipe	9735	$18	17⅞	17⅞	
Ipsco	350	$20¾	20¾	20¾	
Inv Grp A	500	$17½	17⅜	17½	+⅛
Irwin Toy	1960	345	340	345	+5
Island Tel	100	$16	16	16	
ISO	16400	385	375	385	+5
Ivaco	30275	$16⅞	16¾	16⅞	—⅛
Ivaco 8.85	z50	$49	49	49	
J Q Res.	4120	159	147	159	+14
Jannock	650	$13	12½	12⅞	—⅛
Jannock w	800	$6¾	6¾	6¾	
Jorex Ltd	24000	55	50	52	—2
Joutel	11300	137	133	133	—5
Kaiser Re	53712	$30¼	29¾	30¼	+¼
Kam Kotia	18800	$5¾	5½	5¾	
Kaps Tran	21100	165	160	160	
Keeprite	1100	$14½	14½	14½	
Kelsey H	100	$25	25	25	
Kerr Add	61437	$12½	11¾	12⅜	+¾
K Anacon	11000	61	58	61	+2
La Vrndr	200	$9⅜	9	9⅜	
Labatt A	38010	$25	24⅝	25	
Labatt A p	z50	$24⅝	24⅝	24⅝	
Lab Min	825	$46	45	46	+¾
Lacana	36800	$8¼	7⅞	8¼	+⅜
Lacana w	21850	$5¼	475	5⅛	+42
Laidlaw A	2600	$8¾	8¾	8¾	—¼
Laidlaw B	500	$8¼	8¼	8¼	
Ldl 9¾	200	$10	9¾	9¾	—1
L Ont Cem	535	$5¾	5¾	5¾	
L Shore	5225	$5⅛	5	5	
Lamb M A	100	140	140	140	—25
Lasitr Km	9600	170	158	160	—7
Laurasia	12000	71	66	69	—2
Lava Cap	7115	330	305	315	—5
Leigh Inst	1725	$10¼	10	10	—¼
Liberian	2500	$8⅛	8	8⅛	+⅛
LL Lac	7474	$5⅜	490	5¼	+¼
Lob Co A	1600	420	410	410	—5
Lob Co B	3030	410	410	410	
Lob Co pr	z50	$29	29	29	
Lochiel	5100	475	460	465	—10
Lytton M	8000	53	50	52	+2
M to O					
MDS Helth	2200	$11¾	11½	11½	—½
MICC	1125	$12⅝	12⅝	12⅝	+⅛
MICC 8⅝	240	$23¼	23¼	23¼	+¼
Micc 8 p	200	$28⅛	28⅛	28⅛	+⅛
Micc Inv r	62240	61	60	61	+1
MTS Inter	2000	84	84	84	+2
Maclarn A	200	$20¾	20¾	20¾	+½
Maclarn B	200	$21½	21½	21½	+¼
Mclan H A	305	$22⅞	22⅝	22⅝	
MB Ltd	37911	$27⅜	27	27⅜	—⅛
Madeline	5700	219	210	212	+1
Madsen	2200	185	180	180	+1
Magnason	1000	240	240	240	+25
Magnetcs	3300	170	166	170	+2
Maistc Wil	10000	460	450	450	—10
Mrtme El A	1100	$13	13	13	
Maritime	1100	$25	25	25	
Martim A p	500	$8⅜	8⅜	8⅜	—¼
Mar T 860	200	$10	10	10	
Mar T 940	z15	$10¾	10¾	10¾	
Mar T 765	500	$8¾	8¾	8¾	—¾
Mass Fer	22929	$12⅛	11⅞	12	
Mas F A	625	$23	22⅞	22⅞	—⅛
Mas F B	1100	$23⅜	22⅞	22⅞	—¼
Matchan	19500	37	35	36	—2½
Mc Intyre	2520	$71	68¼	70	—1
McLaghln	12025	$10	8	9½	+1½
McLghl 10p	3002	$15	15	15	+¼
McLghl w	1900	$6⅜	6	6⅜	+⅜
Melcor	1000	$15	15	15	
Mentor	2800	380	370	370	—10
Mercantil	4276	$16⅜	16⅛	16⅛	—⅛
Merland E	23715	$18⅜	18⅛	18¼	
Met Trust	z6	$25¼	25¼	25¼	
Minrl Res	6100	360	350	355	—10
Mitel Corp	9430	$13⅛	13	13	—⅛
Molson A	2830	$27⅛	27⅛	27⅛	
Molson B	500	$24¾	24⅝	24⅝	—⅛
Monarc W	1000	60	60	60	—6
Monenco A	400	$11¼	11¼	11¼	—⅜
Moore	3570	$37¾	37⅜	37½	—¼
Mtn States	5280	$11⅝	11¼	11½	+⅛
Muncpl S L	100	$6½	6½	6½	
Murphy	4700	$29⅞	29½	29½	
N B Cook	1200	$8	7⅞	7⅞	—⅜
NBU Mine	6903	385	370	370	—15
Nat Drug	z25	$11¼	11¼	11¼	
Nat Pete	88000	170	143	169	+26
Nat Sea A	100	$18	18	18	
Nat Trust	1712	$24	23¾	24	+¼
Nemco	20900	320	310	310	—10
Neomar	4000	275	270	270	
NB Tel	4234	$21¼	21¼	21¼	+½
N Kelore	73500	31	30	31	+1
N Provid D	5500	61	61	61	+1
N Que Ragl	6500	320	315	320	+5
N Senator	39500	29½	28	29	+1
N York Oil	20300	285	280	280	—10
Nfld LP A	2305	$19½	19½	19½	
Nfld Tel	1400	$11⅝	11⅜	11½	+½
Newnor	21000	25	24	25	+4
Nick Rim	26000	34½	32	34	+2
Noble M	2200	155	150	155	+5
Nor Acme	19000	40	33	37	+4
Noran	127305	$21⅛	20½	21⅛	+⅝
Norbaska	6900	52	51	51	—1
Norcen	33155	$28¾	28¼	28¾	+⅛
Norcen B	z10	$23¾	23¾	23¾	
Norcn 288	5700	$53¼	52½	53	—⅜
Nordair A	110	$16½	16½	16½	
Norlex	62000	21	18½	21	+2
Normick P	200	$9	9	9	
N Canada	3000	95	90	90	
Nor Ct 260p	z10	$31¼	31¼	31¼	
Nor Ct 785p	700	$24⅝	24¼	24¼	—¼
Nor Tel	2215	$50	49½	49½	—⅜
NTecm B w	550	$28½	28	28	—½
Northgat	5500	$9⅛	9	9⅛	
Nthld	408300	43	35	41	+7½
NS Savngs	650	$11½	11½	11½	
Nowsco W	z28	$39⅞	39⅞	39⅞	
Nu-Wst A	28600	$16¾	15¾	16¾	+1
Nufort Res	35866	68	66	68	+3
Numac	7400	$42¾	41⅞	42½	+½
OPI A	100	$30½	30½	30½	
Oakwood P	17313	$15⅛	15	15⅛	+⅛
Obrien	115601	305	275	298	+28
Obcn r	339286	26	20	25	+5
Ocelot A	6250	$27¼	25¼	27¼	+¼
Ocelot B	61542	$27½	25¼	27½	+1⅛
Okanagan	2100	$18	18	18	
Okan r	9415	120	110	120	+20
Onaping	99500	350	325	340	+30
Oshawa A	905	$8⅛	8	8	—⅛
Osisko	11000	46	45	45	—1
Oxford A	1100	$19½	18¼	18¼	—1¼
P to S					
PCL Indust	5000	$5¾	5¾	5¾	+¼
Pac Coper	33800	265	250	257	+7
Page Pet	8748	$18⅜	18	18¼	
Page Pet 7	4025	$12⅜	12	12¼	
Pagurian A	220	385	385	385	+5
Paloma P	1845	$6¼	6	6⅛	+¼
Pamour A	7622	$9⅝	9⅜	9⅝	+⅜
Pancana I	2100	335	330	330	
PanCan P	850	$63¼	62½	62½	—1
Pango Gld	6500	90	80	85	+5
Parlake	6163	225	220	225	
Paulin A	1800	$5¼	5¼	5¼	—¼
Pe Ben O	6000	250	240	245	—2
Pembina	6781	$10¼	10⅛	10⅛	
Pennant	55433	192	183	192	+10
P Jewl A	600	$14⅛	14	14⅛	—⅛
Petrofina	1475	$45½	45¼	45½	+¼
Petrol	15190	$8⅝	7⅞	8½	+½
Peyto Oils	7550	$18¼	18	18	
Phillips Cb	400	$10⅞	10⅞	10⅞	+⅛
Phonix Oil	2000	495	485	495	+10
Pine Point	1857	$36⅝	35¾	36⅝	+1¼
Place G	8000	275	270	275	+2
Placer	9717	$40	39½	39¾	
Plysr 840	200	$25	25	25	
Pmnx	110690	221	211	221	+14
Pop Shops	4410	275	270	275	
Powr Corp	2938	$14⅞	14½	14⅞	—⅛
Prado Exp	18200	300	285	300	+24
Prairie Oil	100	$22½	22½	22½	—½
Precamb	4200	455	440	455	+5
Pre Cable	500	$11¼	11¼	11¼	
Pre Trst	z50	$62	62	62	
Preston	1700	$25⅛	25	25	
Prov B Can	150	$14	14	14	—¼
QMG Hldg	7000	83	80	80	—1
Qasar Pet	2500	$16¼	16	16	—⅜
Que Man	3000	61	61	61	+1
Que Sturg	16550	390	370	385	+15
Ram	1800	$9⅛	9	9	—¼
Ranger	31150	$38¾	35¾	38¼	+2
Rayrock	3300	265	260	261	—4
Redpath	2870	$14¼	14¼	14¼	—⅛
Redst	286800	107	95	107	+15
Reed Pap A	10700	$10½	10½	10½	—⅛
R Sth A	400	$9	9	9	—½
Reichhold	900	$14⅜	14⅛	14⅛	+⅛
Res Servic	12600	$7⅞	7½	7½	—¼
Revelstk	100	$9¾	9¾	9¾	
Revnu Prp	10962	173	168	169	—5
Rio Algom	4260	$31¾	31	31⅛	—⅝
Rolland	200	$9¾	9⅝	9⅝	—⅛
Roman	3885	$45½	45	45¼	—¼
Ronyx Cor	7100	495	475	475	—25
Rothman	110	$20¼	20¼	20¼	+¼
Rothm A p	200	$86½	86½	86½	—1
Rothm 2p	1200	$15⅝	15½	15½	—⅛
Royal Bnk	8853	$42⅜	42⅛	42⅛	—⅜
Ry Trsco A	2800	$15⅜	15⅛	15⅛	
Russel A	793	$13⅝	13¼	13½	—⅛
Russel 9¾	100	$20½	20½	20½	+¼
Russel 170	2800	$17½	17¼	17¼	+¼
St Fabien	31000	22	21	21	
Sandwell A	200	$10⅝	10⅝	10⅝	+⅛
Sceptre	11221	$8⅞	8¾	8¾	—⅛
Sceptre w	1483	385	380	380	—5
Schneid p B	100	$13¼	13¼	13¼	+¼
Scintrex	3600	450	440	440	
Scot Paper	200	$13⅜	13⅜	13⅜	
Scot York	5966	$5⅞	5¾	5¾	+⅛
Scotts A	2400	$13½	13⅜	13½	+⅛
Seagram	4630	$42⅜	42	42¼	+⅛
Seco Cem	200	$9¼	9¼	9¼	
Selkirk A	600	$19¼	19⅛	19¼	+⅛
Shaw Pipe	525	$16½	16½	16½	—½
Shell Can	17850	$31	30½	30½	—½
Sherritt	24168	$13⅞	13⅜	13¾	+¼
Sigma	100	$34⅜	34⅜	34⅜	+½
Silvana Mn	3100	$5¾	5½	5¾	+⅛
Silmq	141250	39	26	37	+11
Simco Eri	1200	335	335	335	
S Sears A	5921	$7⅞	7¾	7¾	—⅛
S Sears B	331	$7¾	7¾	7¾	—⅛
Sklar M	2300	280	270	270	—12
Skye Res	13500	$9¾	9⅝	9⅝	
Skyline H	2100	380	375	380	+5
Slater Stl	2175	$15¾	15½	15¾	
Sogepet	35500	142	131	136	+6
Sonor I A p	500	430	430	430	
Southm	4745	$28	27¾	27¾	—¼
Spar Aero	1730	$10	9¾	9¾	—⅛
Spar Aero p	500	$20¾	20¾	20¾	+¾
Spoon	183180	149	138	144	+6
St Brodcst	850	$11½	11⅜	11⅜	+⅛
Stelco A	11990	$29¾	29¼	29⅜	—⅜
Steep R	100	415	415	415	+5
Steinbg Inc	1700	$27	27	27	
Sterystm	500	280	280	280	—5
Stuart Oil	100	$10	10	10	+¼
Sud Cont	32000	98	88	98	+8
Sulpetro B	4670	$17	16⅝	16¾	—¼
Sulivan A	6116	265	260	265	+5
Sunbrst E	16900	44	40	40	—2
Suncor pr	1330	$28⅜	28⅛	28⅜	+⅜
T to Z					
Tara	700	$13½	13	13¼	+⅜
Teck Cor A	2962	$20¼	19⅞	20	+¼
Teck Cor B	14513	$19½	19	19⅜	+¼
Teledyne	500	$11¼	11	11¼	+¼
Tex Can	157	$80	80	80	
Txsglf	2545	$35	34¾	34¾	—¼
Thom L	1000	55	55	55	+2
Thom N A	3270	$15½	15⅜	15½	+⅛
Thom N pr	z30	$42¾	42¾	42¾	
Tombill	21600	140	121	140	+31
Tor Dm Bk	4957	$24⅛	23¾	24⅛	+⅛
TD Rlty p	300	$22⅞	22⅞	22⅞	+⅛
Tor Sun	1960	$13½	13	13½	+½
Torstar B	854	$21¼	21⅛	21¼	—¼
Total Pet	15500	$27¼	26⅞	26½	—1
Totl Pet w	1500	$17½	17⅛	17⅛	—⅜
Traders A	1700	$16¼	16	16⅛	+⅛
Trader B p	z50	$24	24	24	
Tr 10¼	150	$10⅝	10⅝	10⅝	—⅜
Trade 7½p	120	$41½	41½	41½	+½
Trader 69 w	1575	280	280	280	
Tr Can	314015	400	370	385	+10
Trns Mt	2800	$11¼	10¾	11¼	+½
Transair	300	300	300	300	+20
TrCan PL	10257	$24¾	24½	24⅝	—⅛
TrCan B pr	200	$33	33	33	
Trimac A	700	$40½	39⅝	40½	+1¼
Trc 9.12	700	$25½	25¼	25½	+¼
Trimac wt	1600	$31	30	31	+½
Trin Chib	17000	24	22	23	+1
Trinity Res	14600	$7⅜	7⅛	7¼	—⅛
Turbo Cl A	2050	$16¼	16	16¼	+½
Turbo Cl B	23455	$16⅝	15⅞	16½	+⅝
Turbo Pr	400	$19⅞	19⅞	19⅞	
Turbo w	6800	$10½	10	10½	+½
Ulster Pet	30299	410	400	410	
Ultramar	z74	$8¼	8¼	8¼	
Unico A	z50	360	360	360	
Unico B	z50	365	365	365	
Un Carbid	336	$24	24	24	+¼
UGas A	26987	$12⅜	12⅛	12⅛	—⅛
UGas 8¾	z50	$26	26	26	
Union Oil	6100	$35½	34¾	35½	+½
U Canso	17684	$15¼	14¾	14¾	—¼
Un Corp	1600	$20¼	20	20	—½
U Keno	6505	$22½	21¼	22	+¾
Un Reef P	78750	139	128	134	+11
U Siscoe	2100	$12½	12¼	12½	
Un Tire A	1700	195	195	195	—10
UW OG	8200	290	275	280	—18
VGM Trsco	2576	$6¾	6⅝	6⅝	—¼
VS Serv	783	$6¾	6¾	6¾	
Van Der	1100	$6⅝	6½	6½	
Venpower	1050	200	200	200	
Verstl Cor	3340	$21	20¼	20¼	—½
Verstl Corp	1400	$14⅝	14½	14½	
Verstl C w	3100	$7¾	7½	7½	—¼
Vestgron	8750	$17½	16½	17¼	+½
Villcentre	600	$6⅞	6⅝	6¾	
Vulcan Ind	1000	$12⅝	12½	12⅝	
WCI Can	100	$14¼	14¼	14¼	—¼
Wajax A	300	$17½	17½	17½	+½
Walk GW A	2435	$50	49¾	50	—⅛
Walk GW B	z40	$49⅞	49⅞	49⅞	
Wardair	3250	425	405	425	+15
Warn Can	1100	$8⅜	8¼	8¼	—⅛
Wrintn	91500	150	138	149	+6
Weldwod	800	$26	25⅝	26	+¼
Wstburne	2300	$23¾	23	23¼	—½
Wcoast Pt	1900	$29¼	28¾	28¾	—1¼
W Pet A p	200	$57½	57⅛	57⅛	—4⅜
Wcoast T	22350	$15	14⅞	15	+⅛
Wcoast w	19110	$5⅞	5¾	5⅞	+⅛
West Mine	16110	$10½	9⅞	9⅞	—⅛
Westfair p	z25	$16¾	16¾	16¾	
Westfield	5100	460	455	455	—5
Westnhse	z16	$31⅞	31⅞	31⅞	
Weston	2750	$27¼	26⅞	26⅞	—¼
White P A	200	$15½	15½	15½	
Whonok A	3385	$20¾	20	20¾	+⅞
Wilanour	9600	485	435	485	+50
Wilco	24050	53	51	53	+2
Willroy	6100	380	355	380	+20
Win-Eld	23600	35	29	35	+1
Windfall	23500	121	100	115	+15
Wix Corp	310	$8¼	8	8¼	+½
Woodreef	13200	58	54	58	+5
Wood r	175750	7	6	7	+1
Woodwd A	600	$25⅜	25⅜	25⅜	—⅜
Wr Harg	3500	175	174	174	+14
Yk Bear	3320	$9	8¾	8⅞	
York Cons	3500	55	55	55	
Y Lambton	3100	200	200	200	+15
Zellers A	3084	$9¾	9¾	9¾	—⅛
Trust Units					
BBC R un	500	$15⅜	15¼	15⅜	—⅛
BM-Rt un	1565	$10⅞	10¾	10⅞	
C Perm un	1200	$7⅜	7⅜	7⅜	+⅛
C Realty u	2500	$7⅞	7½	7⅞	+¼
TD Realty	825	$25	24¾	25	

Vancouver

VANCOUVER (CP) — Prices were up in active trading on the Vancouver Stock Exchange Monday. Volume was 5,305,661.

Of shares traded, 211 advanced, 123 declined, and 129 unchanged.

In the industrials, British Columbia Resources Investment Corp. was up .02 at $7⅞ on 49,599 shares and Proflex Ltd. was unchanged at .14 on 10,000.

On the resource and development board, Silver Standard was up .17 at $1.40 on 201,200 and United Mac-Fie Mines was up .35 at $1.30 on 185,100.

Complete tabulation of Monday transactions. Quotations in cents unless marked $. Net change is from previous close of same lot type.

Stock	Sales	High	Low	Close	Net Ch'ge
Resource and Development					
Aaron	1000	$6¾	6¾	6¾	—¼
Abella	4300	160	150	160	+5
Action	30934	285	265	265	—10
Adanac	2900	500	495	500	
Agassiz	27900	145	140	140	+6
Aleta	13900	115	105	115	+5
Alice Lk	3000	20	20	20	—2
Amber	10000	230	225	230	+5
Am Flr	7300	450	440	445	—5
Am Pyd	5428	250	230	230	—10
Andex	119700	52	46	50	+2
Anglo Bo	20700	170	140	165	
Arcdia	50500	34	31	34	+2
Argo go	4520	750	685	750	+60
Arg Res	1000	299	299	299	—1
Avino	60050	189	150	189	+44
Azure	15000	95	95	95	
Barier R	21000	83	80	83	+3
Bath N	13800	85	81	85	
Blmorl	18300	$15¼	13½	14¾	+1¼
Benson	28500	35	30	30	—4
Betina	2500	106	105	105	
BethC	1000	$20¼	20¼	20¼	
Blkdme	11300	380	330	335	—35
B Giant	2500	125	120	120	—5
Brfr Cap	10200	200	190	190	—10
Brent	4000	$15½	14⅞	15½	+½
Bucnr	16600	34	33	34	+4
CDRR	z333	42	42	42	
BX Dev	4950	735	735	735	—15
Caldnia	57460	310	250	310	+75
Camro	1500	42	39	42	+1
C Barr	4000	460	440	450	
Cd Nat re	600	$6⅞	6⅞	6⅞	
Canalta	6000	75	75	75	+1
Carolin	7100	$15¼	14¾	14¾	+⅝
Casino	34500	74	66	74	+8
Celico R	500	275	275	275	—5
Charltn	3500	40	38	38	—2
Chariot	7500	140	135	140	+10
Cheyen	6178	490	480	490	+10
Chrmx	3500	25	24	24	—3
Cima	54350	180	170	179	—1
Citlec	1000	34	34	34	—1
Claymr	1000	50	50	50	—4
Cst Cop	2000	101	101	101	
Cobre	59000	52	49	50	+1
Colby	1400	170	170	170	
Clonial	5700	425	420	425	
Cmaplx	750	$5⅞	5¾	5⅞	—⅛
Con Am	5300	410	400	400	—10
Conbea	7260	44	42	44	
C Bound	9100	103	90	92	—10
Cinola	15050	$7¾	7½	7½	
C Five St	8000	400	345	400	+25
Cns Klco	22100	28	26	28	+3
Cons But	11000	35	32	35	+2
C Slv Rg	11400	100	95	95	—5
Con Trn	73900	95	71	85	+19
C Silver	8487	495	475	480	—15
Cop Gnt	74000	165	145	155	+11
Copr Lk	29000	30	26	29	+3
Coralta	27700	465	450	460	
Cosmos	5000	42	41	41	+3
Cream S	48500	113	98	110	+10
Cree Lk	3000	475	450	475	+15
Cube Re	2500	40	40	40	
Dankoe	520	490	490	490	—5
Drkhak	2000	70	70	70	—5
David	1100	365	355	355	—20
Davnpt	4900	65	59	61	—7
Dav Kys	24200	55	48	55	+10
Delta	6300	465	440	460	—5
Dora Ex	35300	135	116	116	—21
Dual res	2000	75	75	75	
Dusty M	4000	53	50	53	+4
Eagle R	25500	42	39	40	
Erly Brd	12539	29	27	27	—2
Eltron	500	80	80	80	
Equity si	300	$15¾	15½	15¾	—¼
Focus R	2800	950	925	950	—5
F St Jhn	700	165	165	165	
Forum	3000	48	46	46	—2
Futurty	11000	35	30	35	+5
Galaxy	2500	30	30	30	
Galvstn	6720	355	340	340	—15
Gn Engy	17100	78	74	78	+4
Geodm	7500	132	132	132	+6
Gt Reef	500	120	120	120	
Global	7200	53	52	53	+1
Goldbit	1000	135	135	135	
Gwgda	3500	49	47	49	+2
G N Pete	13500	88	80	84	+3
Grndst	21800	145	130	135	+9
Grove E	5100	320	310	320	
Hallmk	10000	42	40	40	
Hecate	3000	59	58	58	+1
Hercon	18450	365	340	360	
Hlnd Cr	5500	150	140	140	—20
Hmont	z63	$11	11	11	
Hghwd	10200	150	140	145	+5
Host	1000	85	85	85	
Ice Stat	9700	190	165	170	—10
Imp Met	3000	55	55	55	
Initial	1500	55	55	55	
Intrcp	1200	175	175	175	—15
Int Balfr	2600	445	425	430	—10
Itl Bmc	13000	41	40	40	+2
IShasta	4300	160	155	155	—5
Int std r	6040	70	69	70	+4
Iona Svr	41400	165	155	160	+10
Jet Star	10000	290	270	270	—10
Kamad	14500	80	75	78	+3
Kndahr	32025	265	225	265	+40
Karin Ik	4000	80	77	80	+1
Keith	16500	47	43	45	
KentE	35500	55	55	55	
Kindx	2000	80	75	75	+13
Knobby	5000	115	110	115	+1
Laco	6000	105	95	99	+9
Lar pet	13900	175	165	168	—7
Liberty	5025	380	365	370	—10
Lion Mn	16350	250	225	248	+28
Logtng	7000	175	150	175	+24
Lorcan	9100	110	103	110	+5
Lornex	100	$30½	30½	30½	
M M Prc	2000	45	45	45	
Mcln ex	3000	200	195	200	+10
Makao	19000	53	51	51	
Mnchst	5500	70	66	70	+2
Marge	2000	22	22	22	+1
Mid Mtn	33333	90	70	86	+18
Mid Nrt	1000	72	72	72	—3
Mi—Lo	z400	50	50	50	
Molco	2650	$14½	14¼	14½	—⅛
Mt Grnd	1000	$8⅞	8¾	8¾	—¼
Mos Crk	44400	325	320	325	+15
Mt Wash	7500	28	27	28	+3
Mtn Stat	3700	$11½	11½	11½	
Mtneer	31500	45	41	45	+5
Mndee	4000	80	80	80	
Musto E	4000	180	180	180	+10
N Aston	2500	160	155	155	+4
N Cinch	5720	415	400	405	—10
Nwcst	12285	52	49	49	+2
N Frontr	3900	365	355	360	—10
Newhk	z50	88	88	88	
Nw Min	9500	185	180	181	+6
N Nadna	8012	115	91	110	+25
N Privtr	14000	38	35	38	+4
Ni Cal	6200	$13½	13	13	—¼
Norco	9020	275	245	275	+25
Norex	21000	85	80	80	—2
Nthair	17650	490	475	480	—15
N Hart re	14500	38	37	37	+1
NS Res	6100	475	455	460	+10
NW Vent	2400	131	130	130	
NRD Mn	4000	240	215	220	—11
Nu Engy	7040	860	835	850	
Nuspar	18125	115	110	115	+1
O'Lori	11000	27	27	27	+1
Omni	10500	230	210	210	—20
OsecA	3500	195	190	190	—5
Pac Cas	600	149	149	149	—1
Pac Cyp	17640	114	100	110	+5
Pcifc Rs	83400	31	26	30	+5
P Acher	9000	29	28	29	+1
Pan Arc	8700	300	290	300	+10
Pegsus	7325	725	690	700	+20
Piper	9150	860	825	830	—20
Plains P	6800	91	86	90	—5
Pondry	8000	45	43	43	+1
Pra ene	1300	510	500	500	
Prince	24000	52	48	52	+4
Prism	4300	330	310	310	—10
Pyx exp	9840	120	118	120	+1
Qtsino	19100	24	22	22	
Qunstk	2800	650	562	565	—80
Quintai	5500	270	260	270	
Quinstr	500	170	170	170	
Rainier	2800	280	270	280	+5
Ramco	5000	28	28	28	+1
Reako	10000	30	30	30	
Redfrd	26400	238	225	235	+10
Rhodes	2900	245	230	245	
Rimrck	7000	55	53	55	+5
Rio Plat	30700	141	125	135	+5
Risby T	11000	80	78	80	—1
Robert	9000	48	48	48	+3
Rosmc	17100	150	140	145	+7
Sabina	5000	80	80	80	+4
Sna Res	14000	42	39	41	+3
Sachm	1000	85	85	85	+5
St elias	600	36	36	36	—4
S Jcinto	9000	38	37	37	—1
Saxton	10666	550	535	550	+10
Sc gold	10107	460	440	455	+20
Seafrth	29200	110	105	110	+4
Seadrft	12499	65	63	65	—3
Seatu	14100	199	190	190	
Seneca	6200	76	70	75	+5
Shlmar	2000	30	30	30	—2
Shield	1200	165	160	165	
Slvrdo	8200	225	220	225	+15
S Chief	36000	325	310	310	—5
S Christl	15500	30	29	30	
S Spring	46000	40	36	39	+4
S Stndrd	201200	150	120	140	+17
Slvr Tsk	10033	99	95	96	—2
Slocan	1000	38	38	38	+2
Sov Met	3000	65	65	65	+2
Stall Lak	6100	108	100	108	+8
Stnd Skt	1000	128	121	121	—9
Snva res	5166	56	56	56	+2
Suzie	9975	164	158	160	+3
Sydney	5800	61	60	61	+1
Table Mt	26675	83	72	72	—12
TX Res	5000	24	24	24	
Tcoma	15100	30	28	30	
Taseko	74200	47	35	42	—1
Tay Rvr	500	30	30	30	
Tmgi	300	570	570	570	—20
Terra	7400	675	640	665	+30
Thor Ex	10400	255	240	255	+15
Thundr	54000	44	35	40½	+2½
Tint Slv	19000	250	235	240	+5
Torngn	33000	180	177	180	+3
Trnsclt	100	185	185	185	—15
Trc Res	1000	36	36	36	
Tr Wstn	22400	240	225	235	+15
Tri Powr	1100	400	390	390	—10
Tri Star	1000	390	390	390	
TRV Mn	6150	$10¼	9¾	10¼	
20th Cen	3100	535	520	535	+5
Tvee	8000	25	23½	25	+2
UCbrge	2120	23	23	23	
UFC	4000	32	32	32	+1
U Hrne	9200	720	700	700	
U mcfie	185100	130	95	130	+35
U Wstld	3500	280	265	265	—10
Vally Co	503	$18⅝	18½	18½	
Vantag	2400	141	140	140	—5
Vestor	7700	103	98	98	+4
Wlcm N	200	145	145	145	
W Adera	z375	53	53	53	
W Rlng H	125	325	325	325	
Wn Wrn	2500	100	90	99	+4
Westfrt	650	$8¾	8½	8½	—½
Wstgrt	11025	415	385	400	—10
Wstmnt	27100	710	690	700	
Wharf	12900	400	395	400	
Wndmil	5000	96	96	96	+1
Ykn Rev	13000	47½	40	46	—4
Zenore	6500	73	64	73	+9
Zone pe	11350	159	150	150	—5
Warrants and Rights					
Betina w	400	12	12	12	
Bfr wts	1800	32	32	32	+2
Chriot w	5000	21	20	21	+1
Crm sl w	33700	35	32	33	+4
Delta w	16000	56	55	55	
Dor ex w	3000	20	18	20	—4
Grov w a	z200	56	56	56	
Jet str w	z200	85	85	85	
Krin Ik w	3000	17	17	17	
Kindx w	5000	16	16	16	
Rho w a	6000	100	100	100	+5
Sunev w	4000	10	9	10	
Terra w	7200	230	225	225	+5
Tourn w	7000	47	46	46	
Zone p w	2500	55	50	50	—5
INDUSTRIALS					
Bcric	49599	795	775	787	+2
Cdn Jvln	2100	128	118	120	
Cantor	100	$6⅜	6⅜	6⅜	
Daon Dv	100	$18¾	18¾	18¾	
GN Land	3650	145	135	140	
H Roach	105	310	310	310	—20
Keg Res	2700	240	240	240	
NB Cook	1000	$8¼	8¼	8¼	
Proflex	10000	14	14	14	
Renn In	3100	126	126	126	—1
Sartoga	1650	$9⅛	9	9⅛	+⅛
Taro	3000	350	350	350	—5

VANCOUVER CURB EXCHANGE

Stock	Sales	High	Low	Close	Ch'ge
Alcum	3000	176	175	175	—10
Alina Int	30500	85	72	85	+20
Allwest	36000	400	335	380	+50
Amark x	2800	165	150	160	
Amca	4500	52	50	50	—1
Amigo S	2500	28½	28½	28½	—3½
Arizako	1500	28	28	28	+8
Ariz silv	13200	400	375	400	+20
Arrow	2000	19	19	19	+1
Ascot	39900	213	200	210	+10
Ashcrft	4400	440	415	415	—25
Ashnla	3500	85	80	85	+7
Astra	6500	38	37	38	+1
Aurus	34000	38	33	37	+6
Avlnch	1000	87	87	87	—1
Banb	4000	125	121	125	+7
Bch Gld	19500	58	55	57	+2
Beaver	4000	96	93	96	+6
Belmnt	53800	102	87	100	+16
Bencrp	3000	25	25	25	
Bianca	2675	595	585	585	—15
Bishop	4500	35	33	33	—2
Bonevil	2000	22	20	20	
Brazos	1000	120	120	120	+15
Brican	15700	230	210	220	+10
BrPac	27500	19	15	18	+1
Bronsn	6000	30	25	25	
Bur Gld	16000	70	66	68	—1
John cbt	6500	55	53	55	
Cl	1500	110	110	110	
Calor	6000	85	82	82	—3
Cmron	3500	43	40	40	
Cmrlco	14500	17	17	17	
Cannon	20000	68	65	67	+4
Canzna	16100	65	53	65	+13
Carvn D	1000	55	55	55	
Carder	2000	40	40	40	
Carmc	3000	30	28	30	+2
Cpnt Lk	100	105	105	105	
Casc Re	6000	32	30	30	—1
Cherke	4500	40	38½	38½	+½
Clytron	1000	130	130	130	
Clear	23000	85	77	85	+10
Cleaver	13000	15	12½	15	+4
Cst Int	500	17	17	17	
Cld lk res	3700	155	150	150	—1
C Reactr	z300	35	35	35	
Con Min	15000	41	36	40	+1
Crnwl	7300	130	120	120	—10
Crescn	45150	115	99	115	+16
Cumo	500	42	42	42	
Cusac	39300	240	212	235	+23
Cyclon	7000	34	34	34	+1
Decker	500	310	300	310	+5
Denar	3000	115	108	110	
Dev Slv	10000	89	81	81	—3
Diana	2000	25½	25½	25½	+½
Doneg	4200	155	150	150	
Dorado	18000	56	55	55	+5
Edina	14500	36	35	36	+4
El Coco	17700	415	390	415	+15
Eldor	3200	59	57	59	+3
Electra	1000	93	93	93	—2
El paso	6833	80	75	80	+5
Erl rs	1833	37	37	37	
Exclibr	3400	185	180	180	+10
Farrah	4700	225	219	220	—5
Futura	2300	230	225	226	—4
Gavex	21457	41	38	40	+1
Gillian	11000	38	33	38	+½
Gold An	6500	99	85	99	+4
Gn Smrk	4000	50	48	48	+2
Grt Ctrl	7100	51	50	50	
Grnwd	1100	186	183	183	—3
Hat Crk	2500	40	40	40	
Hesca	34200	125	106	118	+13
Hlsd enr	1500	31	30	30	
Himc Rs	14000	130	120	120	—5
Icoast R	6400	70	67	67	+2
Jalna	10500	105	97	105	+2
Julia	2000	39	39	39	
Jst Res	1000	100	100	100	+1
Kenver	20166	32	31	32	+1
Kerry	7500	22	21	22	—1
Kina Kin	4000	35	35	35	
Light	9000	60	56	60	+4
Lincoln	3850	260	250	250	
Loredi	7000	30	28½	30	
Luaarn	13000	57	52	52	—5
Lustre G	2000	150	150	150	—5
Malabr	10000	48	46	47	—1
Mra mns	2700	250	240	240	—10
March	500	90	90	90	
Mrquis	2000	90	90	90	+2
Meca	5000	28	28	28	+1
Meridn	23500	50	45	49	+2
Mns Dor	6000	14	13½	13½	
Mly M28	8000	63	61	62	+2
Mngrm	11000	265	263	263	+3
NCA Mrl	12000	29	28	29	
Nep res	6500	120	115	120	—5
NCong	3000	46	46	46	—2½
Nithex X	6000	19	19	19	
Norges	4600	79	72	79	
Nor Eng	5700	390	370	390	+20
Nthn En	2250	40	40	40	
N Lights	6000	42	41	41	—1
N Hrzon	1000	85	85	85	
N nuc en	12000	82	75	75	—7
Oliver	8900	56	53	53	
Orina	26500	45	41	45	+3
Panthr	1500	45	45	45	+4
Prgn res	32500	80	74	76	—4
Paulsn	2500	35	32	32	—5
Pembk	4000	38	37	38	+1
Penn E	4300	180	180	180	+5
Petrox P	5000	90	90	90	—2
Philco R	10000	55	50	55	+5
Phnx El	10500	80	80	80	
Poney	2000	68	65	68	+3
Premir	27500	17	15	15	—1
Qstmnt	1000	19	19	19	
Quinto	3500	68	64	68	+4
Rainbw	500	52	52	52	+2
Rebel	21500	40	32	39	+8
Regis	33500	39	37	38	—1
Richrk	500	32	32	32	+2
Rvr Mtn	2000	45	45	45	—3
Roanke	2700	38	36	36	
Ronrco	4400	212	210	212	—3
Ruskin	13000	82	75	82	+8
Sahqua	1000	49	49	49	+4
San Ant	500	90	90	90	
San Rafl	500	22	22	22	+2
Santa S	30200	200	194	200	+9
Sask wn	1000	90	90	90	+5
Scheer	4000	68	65	68	+3
Symou	1000	84	84	84	+1
Shelter	13700	150	145	149	+4
Sienna	2500	90	85	90	
Sil Acrn	500	115	115	115	
Slvr Pcs	17200	160	158	160	+3
Stnhom	500	27	27	27	
Suntco	2500	110	105	110	+5
Synrgy	1000	80	80	80	
Tally	73500	46	43	46	+5
Tmpco	21000	30	27	30	
Taurus	3900	270	255	265	—5
Thndr	200	100	100	100	+5
Tormx	2900	360	350	360	+10
Totem	2000	57	57	57	—1
Tracer	11001	85	83	85	
Trpac	1000	130	130	130	
Trident	3500	80	80	80	
Trio	2301	190	185	190	+10
Tuncgo	5000	110	105	110	+10
Tnk mn	27500	280	230	230	—45
Uke res	24500	70	55	65	+14
Un Gunn	10100	92	88	90	—1
Valdez	2000	35	32	32	—5
Val Dor	11300	155	125	155	+30
Velvet	8000	45	43	43	
Veronx	5300	91	84	84	—6
Viscont	9500	75	70	75	+5
Warior	4000	160	150	150	
Westly	3000	145	130	145	+20
Wst Tnd	33000	235	210	230	+10
West en	3500	160	150	150	—5
Westnd	5000	15	13	14	+1
Wildwo	1000	67	67	67	+6
Ymoto r	5500	141	135	140	+9
Warrants and Rights					
Binca wt	1300	300	290	290	—15
Dev sl wt	15000	15	13	13	+1
S Acrn w	2000	15	15	15	
Synwt	16000	15½	15	15½	+3½
Vrnx w a	10300	18	15	18	+2
W trnd w	37700	135	117	126	+1
TOTAL VOLUME					5,305,6661

Money

The bank's purchase price of U.S. funds in this area Monday, according to the Royal Bank of Canada, was 1.1545 for cash, 1.1575 for travellers cheques and 1.1145 for coins. Their selling price was 1.1665 for cash and 1.1650 for cheques.

MONTREAL (CP) — U.S. currency in terms of Canadian funds closed Monday down 1-50 at $1.1602; Friday's close was $1.1604. Pound sterling was down 1.54 at $2.5501. In New York, the Canadian dollar was up 1-100 at $0.8619 and pound sterling was down 1.23 at $2.1980.

Nominal selling price of other monies in Canadian funds: Australian dollar 1.3125; Austria schilling .0927; Bahamas dollar 1.1700; Barbados dollar .5840; Belgium cnv franc .041400; Bermuda dollar 1.1700; Brazil cruzeiro .0654; xBulgaria lev 1.329; China renminbi .7740; xColombia peso .0362; xCzechoslovakia crown .2385; Denmark krone .2290; East Caribbean dollar .4340; France franc .2835; Germany mark .6670; Greece drachma .0325; Hong Kong dollar .2350; xHungarian foring .03344; India rupee .1470; Irish pound 2.4850; Italy lira .001455; Jamaica dollar .6535; Japan yen .005190; Kuwait dinar 4.2270; Mexico peso .0510; Netherland guilder .6010; N.Z. dollar 1.1700; Norway krone .2380; xPoland zloty .0382; Portugal escudo .0245; xRomania leu .2576; Saudi Arabia riyal .3540; Singapore dollar .5430; South Africa rand 1.4050; Spain peseta .01775; Sweden krona .2830; Switzerland franc .7490; Trin-Tob dollar .4875; xU.S.S.R. ruble 1.7089; Venezuela bolivar .2353. (x-Fixed monthly rate).

Silver

Closing basic price of 1,000-ounce certificates in the Victoria area, according to the Scotiabank, $17.50 U.S. bid per troy ounce and $18.50 asked. Previous day $16.25and $17.25.

Gold

LONDON (AP) — Closing gold prices Monday, in U.S. dollars an ounce: London- 413.25 (record high); Paris- 416.92; Frankfurt- 407.03; Zurich- 414.500 (record high). Hong Kong, 394.38.

INSURE YOUR LIFE WITH US

* your home * your business * your trips * your car

YOUR Wawanesa AGENT

Autoplan

THUNDERBIRD INSURANCE AGENCIES

102-1175 COOK ST. 385-9795 10-1

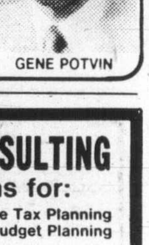

GENE POTVIN

TAX and FINANCIAL CONSULTING

Personal Consultations for:

- Inflation Hedges
- Income Tax Planning
- RRSPs, RHOSPs
- Budget Planning
- Business Investments

Call 382-6177 for an appointment with one of our Consultants

Reasonable Rates for Half-Hour Sessions

david ingram's CENTA

1580 Cook Street 382-6177

Credit Foncier

CREDIT FONCIER TRUST

GUARANTEED FOR 1 AND 5 YEARS

11½% paid annually

Other terms and interest payment methods available.

Victoria: 1019 Blanshard St. (604) 388-6601
Vancouver: 681-5464 • White Rock: 531-7525
Vernon: 542-4377 • Prince George: 564-2300

MEMBER CANADA DEPOSIT INSURANCE CORPORATION

SERVING BRITISH COLUMBIA SINCE 1894

Guardian Locksmiths

SPECIAL

DEAD BOLTS INSTALLED
Reg. 37.70 Special, 29⁹⁵

Complete Mobile Locksmithing Service
Syd Jacobs
EVENING INSTALLATIONS IF REQUESTED

GUARDIAN LOCKSMITHS
592-4211

KEYS MADE • LOCKS REPAIRED • EMERGENCY OPENINGS
COMPLETE LOCKSMITHING SERVICE

8-24

Options

Closing prices of all traded options. Sales unit is 100 shares. P denotes puts. (Trans-Canada options combine Montreal and Toronto exchange option trading):

Options				Vol	Int	Last	Close
Abitibi	Fb	20		123	1458	150	$19½
Abitibi	Fb	22½		15	283	80	$19½
Abitibi	My	17½		10	141	$3½	$19½
Abitibi	My	20		6	156	$2	$19½
Abitibi	My	22½		4	350	105	$19½
Abitibi	Nv	17½		5	523	$2½	$19½
Abitibi	Nv	20		13	1351	85	$19½
Alt GA	Fb	20		1	94	$6¼	$26⅛
Alt GA	Fb	22½		2	181	$4⅜	$26⅛
Alt GA	Fb	25		15	483	$2½	$26⅛
Alt GA	Fb	27½		2	114	160	$26⅛
Alt GA	My	25		5	108	$3¾	$26⅛
Alt GA	My	27½		15	59	$2⅜	$26⅛
Alt GA	Nv	25		5	533	150	$26⅛
Alt GA	Nv	27½		10	62	70	$26⅛
Alcan	Fb	45		36	273	$5¼	$47⅜
Alcan	Fb	50		5	128	190	$47⅜
Alcan	Fb	50	p	2	14	$4⅝	$47⅜
Alcan	My	45		18	396	$6¼	$47⅜
Alcan	My	50		5	78	$2¾	$47⅜
Alcan	Nv	45		10	433	$2½	$47⅜
Aqutin	Mr	35		5	40	$9½	$40¼
Aqutin	Mr	45		1	101	$5¼	$40¼
Aqutin	Jn	40		6	10	$9	$40¼
Aqutin	Dc	35		4	278	$7½	$40¼
Aqutin	Dc	40		4	343	$6	$40¼
Aqutin	Dc	45		11	288	$3⅝	$40¼
Aqutin	Dc	50		3	222	$2½	$40¼
Asama	Ja	20		5	1302	$2⅝	$20½
Asama	Ja	22½		40	47	150	$20½
Asama	Ap	20		10	229	$3½	$20½
Asama	Ap	22½		3	2	$2⅜	$20½
Asama	Oc	17½		26	834	$3	$20½
Asama	Oc	20		40	2358	105	$20½
Asama	Oc	22½		5	891	40	$20½
Bell Can	My	20		10	86	$2½	$20⅞
Bell Can	My	22½		1	375	100	$20⅞
Bell Can	Nv	21⅝		9	1211	25	$20⅞
Bell Can	Nv	22½		20	792	10	$20⅞
BCdn Nt	My	12½		4	4	$2¾	$14
BCdn Nt	Nv	15		4	269	20	$14
Brscn A	Fb	20		20	103	$7¼	$26¾
Brscn A	Fb	25		7	998	$3½	$26¾
Brscn A	Nv	22½		7	287	$4¼	$26¾
Brscn A	Nv	25		67	1520	$2⅛	$26¾
Bk Mtl	Fb	25		5	374	125	$24⅞
Bk Mtl	Fb	25	p	10	29	110	$24⅞
Bk Mtl	My	25		7	163	$2	$24⅞
Bk Mtl	Nv	22½		6	597	$2⅝	$24⅞
Bk Mtl	Nv	25		16	1522	65	$24⅞
BP Can	Ja	30		10	273	$9	$36⅝
BP Can	Ja	35		1	365	$6	$36⅝
BP Can	Ja	40		36	425	$3¾	$36⅝
Bow Val	Ja	40		6	257	$4¾	$39¾
Bow Val	Ja	40	p	10	19	$3½	$39¾
Bow Val	Ja	45		1	53	$2⅞	$39¾
Bow Val	Ap	32½		25	72	$10½	$39¾
Bow Val	Ap	45		10	35	$4⅞	$39¾
Bow Val	Oc	30	p	22	80	10	$39¾
CBth A	Ap	12½		16	175	$3¼	$14½
CBth A	Ap	15		12	300	150	$14½
CBth A	Oc	12½		4	131	$2⅛	$14½
C Gas	Mr	27½		14	93	$2¼	$27
C Gas	Dc	22½		1	116	$5¼	$27
CP Ltd	Fb	32½		7	215	$7¼	$39⅜
CP Ltd	Fb	40		5	242	$3⅛	$39⅜
CP Ltd	Fb	40	p	8	13	$2½	$39⅜
CP Ltd	Nv	35		10	225	$4½	$39⅜
CP Ltd	Nv	40		6	149	175	$39⅜
Denis	Ja	25		2	46	$9⅝	$34⅛
Denis	Ja	32½		1	82	$4	$34⅛
Denis	Ja	35		3	5	$2⅞	$34⅛
Denis	Ap	32½		10	119	$5½	$34⅛
Denis	Ap	35		1	1	$4⅜	$34⅛
Denis	Oc	22½		2	146	$11½	$34⅛
Denis	Oc	30		16	185	$4	$34⅛
Denis	Oc	32½		10	147	$2	$34⅛
Dom M	Ap	45		3	5	$15½	$54
D Pete	Ja	30		1	71	$21	$50½
D Pete	Ja	35		1	282	$17	$50½
D Pete	Ja	40		1	445	$13	$50½
D Pete	Ja	40	p	10	96	150	$50½
D Pete	Ja	45		38	695	$9¾	$50½
D Pete	Ja	45	p	1	159	$3	$50½
D Pete	Ja	50		65	1373	$7⅜	$50½
D Pete	Ja	50	p	10	80	$5¼	$50½
D Pete	Ja	55		68	2163	$5⅜	$50½
D Pete	Ap	40		1	89	$15¾	$50½
D Pete	Ap	40	p	10	106	$2½	$50½
D Pete	Ap	45		3	125	$12½	$50½
D Pete	Ap	45	p	5	82	$4½	$50½
D Pete	Ap	50		30	448	$9¾	$50½
D Pete	Ap	55		5	542	$7¼	$50½
D Pete	Oc	25		10	231	$24¼	$50½
D Pete	Oc	27½		22	263	$21¾	$50½
D Pete	Oc	30		1	721	$20	$50½
D Pete	Oc	32½		12	537	$18	$50½
D Pete	Oc	35		20	822	$14½	$50½
D Pete	Oc	40		46	1657	$10½	$50½
D Pete	Oc	40	p	38	545	20	$50½
D Pete	Oc	45		47	3523	$6	$50½
D Pete	Oc	45	p	17	212	95	$50½
D Pete	Oc	50		323	5143	$2⅞	$50½
D Pete	Oc	50	p	35	217	$3	$50½
D Pete	Oc	55		370	7649	160	$50½
DTex	Mr	15		10	350	110	$14⅜
DTex	Dc	12½		10	163	$2¾	$14⅜
DTex	Dc	15		11	375	65	$14⅜
Gulf C	Fb	70		2	98	$35½	100
Gulf C	Fb	80		2	89	$28½	100
Gulf C	Fb	80	p	2	38	$4	100
Gulf C	Fb	100		60	168	$15½	100
Gulf C	Fb	100	p	10	10	$12½	100
Gulf C	Fb	110		24	89	$11½	100
Gulf C	My	80		9	22	$30½	100
Gulf C	My	100		43	76	$20	100
Gulf C	My	110		2	32	$15¾	100
Gulf C	Nv	80		10	369	$21½	100
Gulf C	Nv	85		24	231	$18	100
Gulf C	Nv	90		2	105	$14½	100
Gulf C	Nv	95		38	581	$11½	100
Gulf C	Nv	95	p	5	22	$6⅝	100
Gulf C	Nv	100		60	1135	$9¼	100
HB Mn	Mr	25		2	9	$4¼	$27¼
Husky	Ja	75		5	10	$4¾	$70
Husky	Ap	80		5	55	$5½	$70
IOil A	Fb	35		1	366	$9¼	$42
IOil A	Fb	40		60	904	$6½	$42
IOil A	Fb	45		122	843	$4⅝	$42
IOil A	My	35		1	69	$10¾	$42
IOil A	My	45		8	213	$5⅝	$42
IOil A	Nv	25		6	75	$17¼	$42
IOil A	Nv	30		11	538	$11½	$42
IOil A	Nv	32½		1	71	$9½	$42
IOil A	Nv	35		60	1048	$7⅛	$42
IOil A	Nv	40		24	1445	$4	$42
IOil A	Nv	45		52	999	$2	$42
I Pipe	Fb	20		7	346	60	$17⅞
Kaiser	Ja	30		3	322	$3	$30¼
Kaiser	Ja	35		2	91	150	$30¼
Kaiser	Ap	30		2	27	$5	$30¼
Kaiser	Ap	32½		9	27	$3⅞	$30¼
Kaiser	Ap	35		7	127	$2½	$30¼
Kaiser	Oc	25		2	24	$5½	$30¼
Kaiser	Oc	27½		2	32	$3¼	$30¼
Labat A	Ja	25		22	685	185	$25
Labat A	Ja	27½		10	100	110	$25
Labat A	Ap	22½		28	146	$4⅛	$25
Labat A	Ap	25		12	51	$2¾	$25
Labat A	Ap	27½		2	31	160	$25
Labat A	Oc	20		10	124	$4¾	$25
Labat A	Oc	22½		15	636	$2¼	$25
Labat A	Oc	25		79	1806	40	$25
MB Ltd	Fb	30		2	448	160	$27⅜
MB Ltd	My	27½		2	313	$3½	$27⅜
MB Ltd	Nv	25		3	369	$3	$27⅜
MB Ltd	Nv	27½		4	788	160	$27⅜
MB Ltd	Nv	30		7	1055	60	$27⅜
Moore	Fb	40		5	152	150	$37½
Moore	Nv	40		15	123	50	$37½
Inco	Fb	20		10	118	$8	$27⅛
Inco	Fb	22½		3	1078	$6	$27⅛
Inco	Fb	25		48	1514	$4	$27⅛
Inco	Fb	27½		87	916	$2⅜	$27⅛
Inco	My	22½		11	76	$6¾	$27⅛
Inco	My	25		26	354	$5	$27⅛
Inco	My	27½		4	177	$3¾	$27⅛
Inco	Nv	20		21	430	$7⅜	$27⅛
Inco	Nv	22½		90	944	$4⅞	$27⅛
Inco	Nv	25		223	4879	$2½	$27⅛
Inco	Nv	27½		66	762	120	$27⅛
Norcn	Fb	25		11	785	$5½	$28¾
Norcn	Fb	27½		8	489	$4	$28¾
Norcn	Fb	27½	p	5	18	190	$28¾
Norcn	Fb	30		26	1199	$2⅝	$28¾
Norcn	Fb	30	p	3	20	$3¼	$28¾
Norcn	My	22½	p	4	19	80	$28¾
Norcn	My	25		1	189	$6¼	$28¾
Norcn	My	27½		1	221	$5	$28¾
Norcn	My	30		21	584	$3⅞	$28¾
Norcn	Nv	20		1	763	$8¼	$28¾
Norcn	Nv	22½		21	1274	$6⅜	$28¾
Norcn	Nv	25		21	2050	$4	$28¾
Norcn	Nv	27½		3	1316	$2¾	$28¾
Norcn	Nv	27½	p	8	47	110	$28¾
Norcn	Nv	30		86	1789	120	$28¾
Noran	Fb	13⅜		10	261	$7½	$21⅛
Noran	Fb	15		16	1260	$6	$21⅛
Noran	Fb	16⅞		37	572	$4⅝	$21⅛
Noran	Fb	18⅜		17	365	$3¼	$21⅛
Noran	Fb	20		51	666	$2¾	$21⅛
Noran	Fb	22½		5	5	150	$21⅛
Noran	My	16⅞		2	74	$5¼	$21⅛
Noran	My	18⅜		10	224	$4⅝	$21⅛
Noran	My	20		18	303	$3½	$21⅛
Noran	Nv	15		54	1155	$6⅛	$21⅛
Noran	Nv	16⅞		167	2009	$4½	$21⅛
Noran	Nv	17½		10	192	$3¾	$21⅛
Noran	Nv	18⅜		120	1470	$2¾	$21⅛
Noran	Nv	20		205	1044	175	$21⅛
Nor Tel	Ap	45		1	11	$10	$49¼
Rang	Ja	25		2	92	$13	$38¼
Rang	Ja	30		16	240	$7⅞	$38¼
Rang	Ja	32½		11	111	$6	$38¼
Rang	Ja	35		7	216	$3¾	$38¼
Rang	Ja	40		62	120	$2⅞	$38¼
Rang	Ap	40		5	7	$4	$38¼
Rang	Oc	25		4	98	$11	$38¼
Rang	Oc	27½		5	60	$8¼	$38¼
Rang	Oc	30		7	256	$6¼	$38¼
Rang	Oc	32½		37	123	$5	$38¼
Roy Bk	Ja	40		3	88	$3½	$42⅛
Roy Bk	Ja	45		8	220	125	$42⅛
Roy Bk	Ap	40		2	31	$4¾	$42⅛
Roy Bk	Oc	40		3	105	$2½	$42⅛
Shell C	Fb	27½		7	331	$5¼	$30½
Shell C	Fb	30		27	408	$4	$30½
Shell C	My	32½		3	78	$3⅝	$30½
Shell C	Nv	25		1	503	$6⅛	$30½
Shell C	Nv	27½		10	493	$3½	$30½
Shell C	Nv	30		13	448	$2½	$30½
Stlco A	Fb	30		3	645	170	$29⅜
Stlco A	My	27½		1	71	$3⅝	$29⅜
Stlco A	Nv	32½		2	433	20	$29⅜
Total P	Ja	25		26	361	$4½	$26½
Total P	Ja	27½		23	400	$3⅝	$26½
Total P	Ja	27½	p	20	95	$2¾	$26½
Total P	Ja	30		31	623	$2½	$26½
Total P	Ja	32½		18	339	175	$26½
Total P	Ap	27½		12	46	$5	$26½
Total P	Ap	30		5	181	$4½	$26½
Total P	Oc	25		53	824	$2¾	$26½
Total P	Oc	27½		92	659	125	$26½
Total P	Oc	27½	p	50	189	175	$26½
Total P	Oc	30		42	1476	55	$26½
Total P	Oc	30	p	4	29	$3½	$26½
Total P	Oc	32½		20	832	30	$26½
TrC PL	Fb	20		5	78	$5¼	$24¾
TrC PL	Fb	22½		29	197	$3⅝	$24¾
TrC PL	Fb	25		71	139	195	$24¾
TrC PL	Nv	20		9	113	$4¾	$24¾
TrC PL	Nv	22½		20	192	$2½	$24¾
Segrm	Oc	40		5	66	$2½	$42¼
Wcoast	Mr	15		5	1296	155	$15
Wcoast	Jn	15		60	65	185	$15
Wcoast	Dc	15		8	1952	95	$15
Wcoast	Dc	17½		40	898	35	$15

Total volume 5458.
Total open interest 153948.

Mutual funds

TORONTO (CP)—Recent prices of investment funds supplied by The Investment Funds Institute of Canada Monday. They are the net asset value per share or unit (NAVPS) last circulated by the fund in accordance with its pricing practice as contained in the prospectus of e fund. n—no sales charge, x — U.S. Fund, y — delayed NAVPS, xd—ex-dividend.

Institute Members	
AGF Group	
Amer Grwth	6.53
Cdn Gs Egy	6.92
Cdn Sec Gth	9.03
Cdn Trusteed	4.34
Corp Invest	7.30
Corp Inv Stk	9.90
Gwth Equity	16.73
Japan	13.71
nMoney Mkt	10.00
xdOption Eq	4.62
Special	7.21
Bolton Tremblay	
Cda Cumul	10.22
Income Fnd	9.66
Internatnl	9.80
Pld Resourc	9.20
Taurus	11.69
Calvin Bullock Gr	
yAcrofund	2.01
yBanner Fnd	4.97
yCIF	5.83
yCIF Incom	10.29
Central Group	
yCam Grwth	8.75
yCompound	7.83
yDividend	8.07
yFund 4000	5.27
yIntl Energy	3.39
yIntl Growth	5.58
yIntl Income	4.02
yNat Res Gth	5.62
yNorthn Egy	5.59
Revenue Gth	4.55
yUnivest	6.87
CSA Mgmt Gr	
Goldfund	9.28
Goldtrust	4.43
Confed Group	
Dolphin Eqty	8.15
yDolphin Mtg	4.89
Cundill Group	
ySecurity	10.07
Value	7.93
Eaton-Bay Group	
Commwth	20.63
Dividend	5.13
Growth	15.39
Income	4.19
Internatnl	14.59
Leverage	6.81
Venture	6.70
Viking	7.98
Guaranty Trust Gr	
ynInvEquity	11.25
ynInv Income	4.17
ynMortgage	9.84
Guardian Group	
Enterprise	1.37
GIS Comp	16.04
GIS Income	4.39
yGwth Fund	16.01
North Amer	6.32
Mutual Acu	7.15
Sec Income	9.52
World Equity	5.88
Investors Group	
yBond	4.88
yDividend	8.37
yGrowth	15.35
yInternatnl	8.06
yJapan	12.42
yMortgage	4.79
yMutual	7.09
yProvidt Stk	7.78
yRetiremnt	9.25
ynJones Hwrd	7.47
Principal Gr	
yCollective	10.90
yGrowth	6.88
yVenture	5.89
yBond	306
Prudential Gr	
Growth	9.06
Income	4.92
ySask Dev Fd	5.06
Scotiafund Gr	
Scotiafund	1.44
Scotiafd Mtg	.99
Templeton Gth	7.60
United Bond Share	
RoyFund	10.70
RoyFnd Inc	4.93
Universal Group	
Equity	14.62
Income	4.73
Internatnl	5.85
Resource	7.13
Non-Members	
nyAltamira Fd	6.35
Assoc Inv	8.50
yBeaubran	5.69
Ciag Group	
yCo-Opera	13.34
yLandmark	15.16
Canagex Gr	
yBond	9.15
Fund	14.51
yMortgage	9.87
yCapital Grth	5.02
xChase	7.12
ynComCp Mtg	9.87
Desjardins Gr	
yActions	11.26
yHypotheq	4.24
yInternatnl	10.83
yObligatns	4.92
Quebec	5.65
nySpec	8.41
Dixon Krog Gr	
Dixon, Krog	13.81
Heritage	3.95
Vanguard	10.74
yDominComp	12.28
yDomin Equit	14.28
Dreyfus Group	
Inc	13.74
xInternatnl	18.76
ynDynamic	13.92
ynExecut Intl	1.39
xFid Trend	27.83
nFst Cdn Mtg	9.95
Fiscon Fund	6.24
nHarvard	10.95
Industrial Gr	
Indust Amer	3.28
Indust Div	7.47
Indust Eq	9.88
Indust Gth	6.60
Indust Incm	10.06
Indust Pens	34.93
Keystone Gr	
Cus K-2	5.74
Cus S-1	18.21
Cus S-4	6.30
Polaris	3.89
xLex Rsrch	17.09
xManhatn	3.14
yMaritime Eq	3.65
Marlborough	8.42
nNatrusco	19.07
NW Group	
Canadian	7.01
Equity	11.19
xOne Wm St	17.09
xOppenhmr	7.39
Pemberton Gr	
xdnPacificDv	7.77
nPacific Ret	5.47
nPacific US	6.20
PHN Group	
yBond	10.12
yCanadian	12.76
yDiv Income	11.19
Fund	17.94
yPooled	40.00
nyRRSP	18.69
PMF Managmnt	
nPension Mu	9.42
nXanadu Fd	6.44
nPutnam	11.90
Pret et Revenu Gr	
American	12.93
Canadian	9.11
Fonds H	4.86
Retraite	9.39
Sterling Group	
Equity	9.21
Mortgage	4.84
xTech	10.23
yTradex	21.55
Trans Canada Gr	
A	6.10
B	65.25
C	12.01
United Group	
yAccumula	6.07
yAccumul R	7.87
yAmerican	2.21
yCont Mortg	5.00
yHorizon	4.18
ySecurity	4.40
yVenture	4.67
yVenture Ret	8.63
Western Grth	7.48

Iranian oil talks stall

TEHRAN (Reuter) — Newly-appointed Oil Minister Ali-Akbar Moinfar threatened Monday to purge the leadership of the National Iranian Oil Co., but said the company will maintain its export target of 3.3 million barrels a day.

Meanwhile, today's talks between Iran and the Western oil consortium which used to market most of Iran's oil before the last February's revolution were postponed. Officials said the postponement was a result of the controversy surrounding the dismissal of Hassan Nazih, former head of the oil company.

The chief Iranian delegate to the talks, Kazem Hassibi, told the English-language newspaper Tehran Times that the consortium had decided to postpone the negotiations because of the Nazih affair.

Moinfar, a 50-year-old earthquake expert who formally took control of the oil company Monday, was quoted in the Iranian media as saying previous export and sales policies would remain unchanged for the moment.

Moinfar said the purge would be carried out gradually, but promised that the company structure would not be changed until new regulations had been drawn up, a task he estimated would take six months.

The oil company has been virtually a state within a state since it was set up in 1951 with Mehdi Bazargan, now prime minister, as its first managing director. Its employees always enjoyed special privileges.

But the Iranian media has suggested that in future, control over everything except purely technical matters should be handed over to the new oil ministry.

Sources said Bazargan reinstated the remaining members of the company's board when he introduced Moinfar to the directors and employees of the company. Huge demonstrations were reported in the southern oilfields last week by workers demanding the board be purged.

In a speech to the staff at the company's Tehran headquarters Monday, sources said Bazargan asked company employees to keep calm and carry on with their duties.

Japan contract boost to Boeing

SEATTLE (Reuter) — Boeing Co. said Monday that the decision by Japan's All-Nippon Airways to select the Boeing 767 for its new passenger airliner will mean sales valued at up to $1.5 billion.

All-Nippon said the Boeing 767 would replace the Boeing 727 and 737 airliners it now operates on domestic flights. The airline said it would order 25 Boeing 767s early next year, with an option to buy 15 more.

The 767 is being developed by Boeing, Japan's Civil Air Transport Corp. and Aeritalia, the Italian aircraft manufacturer. It is designed as a low-noise, fuel-efficient aircraft for medium-range service. The twin-engined plane can carry between 200 and 230 passengers.

Under the joint development program, production of the new aircraft will begin in 1982 or 1983.

Boeing says options have been taken on 200 of the airplanes by airlines in a number of countries, including Canada.

Grain

WINNIPEG
(Quotations in tonnes.)

	Open	High	Low	Close	Fri.
Flax					
Oct	377.00	383.00	377.00	377.00	377.00
Nov	357.50	361.00	357.50	360.00	357.50
Dec	347.00	350.50	347.00	349.00	345.00
Rapeseed					
Nov	331.20	334.50	330.50	331.60	330.50
Jan	334.50	339.50	334.50	336.50	333.50
Mar	336.10	341.00	336.10	338.50	333.50
Barley					
Oct	109.70	110.60	109.70	110.90	107.80
Dec	110.50	113.80	110.50	112.50	109.60
Mar	112.00	115.00	112.00	113.50	111.20
Oats					
Oct	115.00	115.10	115.00	115.00	114.60
Dec	113.20	114.00	113.00	113.50	112.50
Mar	110.40	111.70	110.40	111.00	110.40
Feed wheat					
Oct	141.50	143.00	141.50	142.40	141.50
Dec	136.70	138.50	136.70	136.80	136.50
Mar	134.70	134.70	133.60	133.60	133.60
Rye					
Oct	194.00	195.00	194.00	195.00	192.00
Dec	184.00	185.00	184.00	184.90	182.00
May	188.00	188.00	186.50	186.50	184.00

CHICAGO
(Quotations in bushels.)

	Open	High	Low	Close	Ch'ge
Wheat					
Dec	4.57	4.70	4.57	4.66	+.15¼
Mar	4.78	4.86½	4.75	4.83½	+.17
May	4.85	4.94¼	4.82½	4.94¼	+.19¾
Corn					
Dec	2.85½	2.92½	2.85½	2.90½	+.08
Mar	2.98	3.05½	2.98	3.04¾	+.09¼
May	3.05	3.13¼	3.05	3.13¼	+.10
Oats					
Dec	1.58½	1.63	1.58½	1.61¾	+.04½
Mar	1.72	1.76	1.72	1.74½	+.04½
May	1.79½	1.83½	1.79½	1.81½	+.04¾
Soybeans					
Nov	7.17	7.37	7.17	7.22½	+.10¼
Jan	7.36	7.54	7.36	7.40¾	+.10¾
Mar	7.56	7.72	7.56	7.59½	+.11¼
Soybean Oil					
Oct		28.05	27.65	27.67	+0.15
Dec		27.40	26.90	27.02	+0.28
Jan		27.30	26.85	26.85	+0.20
Soybean Meal					
Oct		201.50	193.50	196.40	+3.00
Dec		206.00	199.50	201.00	+3.00
Jan		207.50	202.40	202.90	+2.90

London

LONDON (CP) — Closing stock quotations Monday in new pence unless pounds are indicated, x-indicates that quotations includes dollar premium based on latest conversion rate, 0.8691. Associated Brit Foods 85; Babcock and Wilcox 122; Bass Charrington 226; BICC 112; xBlyvoors 950; BOC International 68; Boots 189; Bowater 176; Brit Am Tob 288; Brit Assets Trust 78; Brit Petroleum 12 61-64; xBroken Hill Prop 507⅝; Buffels 23⅜; Burmah Oil 165; xCanadian Pac 17⅝; xCharter Cons 169; Cons Gold 273; Courtaulds 86; xDe Beers 844; Distillers 229; Dunlop 57; EMI 84; xF.S. Geduld 37½; Gen Elec 380; Glaxo 478; Grand Metropolitan Hotels 152; Gr Un Stores A 408; Guest Keen 262; Hawker Siddeley 176; Hoover A 127; ICI 360; Imp Tob 90; xIntl Thomson 369; Kloof 20½; Marks and Spencer 105; Metal Box 272; Minorco 253; xPhillips 557; Pilkington Bros 298; Plessey 119; Rank A 230; Rio Tinto Zinc 320; Roan Consol 158; Sel Trust 574; Second Scott Inv 99; Shell T and T 364; Tanganyika 182; Thorn 424; Trusthouse 154; Tube Investments 304; Ultramar 342; Unilever 530; Union Corp 890; Vaals 43¼; Vickers 151; Western Driefontein 61; Western Deep Level 25¼; xWest Mines 172⅞; W Holding 48½; Woolworth 77½; Zambian Copper 16¾. **Bonds**: Brit Transport 65½; Brit Cons 2½ 23¼; Treasury 8½ 92 13-16; War Loan 33 3-16. The *Financial Times* industrial index 466.8, off 3.9.

Bonds

TORONTO (CP) — Prices were lower in active trading on the Canadian bond market Monday. The short end of the market was unchanged. Mid-term issues dropped one-eighth of a point, long-term three-eighths and provincial issues one-half. Corporate issues dropped three-eighths of a point. Day-to-day money was available at 12 per cent.

Commodities

	Open	High	Low	Close	Ch'ge.
Silver, New York (per 100 oz.)					
Oct	1725.0	1734.0	1725.0	1788.0	+48.00
Dec	1720.0	1720.0	1720.0	1720.0	+40.00
Jan	1733.0	1733.0	1733.0	173.0	+40.00
Copper, New York (per 100 lbs.)					
Oct	107.50	113.00	107.50	112.70	+8.10
Dec	112.00	113.00	112.00	113.00	+6.00
Jan	112.60	112.60	112.00	112.60	+6.00
Lumber, Chicago (per 1,000 bf.)					
Nov	256.00	261.10	254.60	261.10	+5.00
Jan	243.50	248.90	241.50	248.50	+4.60
Mar	236.50	242.20	235.30	242.00	+4.80
Plywood, Chicago (per 1,000 sq. ft.)					
Nov	200.00	205.50	199.80	205.30	+4.70
Jan	197.30	202.80	197.10	202.50	+5.00
Mar	197.00	203.00	197.00	202.80	+5.50
Live cattle, Chicago (per 100 lbs.)					
Oct	69.75	71.35	69.60	71.15	+1.30
Dec	73.70	74.50	73.35	74.50	+1.50
Jan	72.90	74.30	72.90	74.30	+1.50
Live hogs, Chicago (per 100 lbs.)					
Oct	36.00	36.90	35.90	36.30	+.40
Dec	37.55	38.65	37.25	37.85	+.65
Feb	39.50	41.05	39.45	40.77	+1.22
Porkbellies, Chicago (per 100 lbs.)					
Feb	44.50	46.45	44.35	46.32	+1.87
Mar	44.75	46.67	44.75	46.62	+1.95
May	45.90	47.60	45.90	47.60	+2.00
Gold, Chicago (per oz.)					
Dec	413.00	429.30	413.00	427.40	+22.90
Mar	429.90	422.30	426.80	439.20	+21.90
Jun	440.00	454.50	443.00	450.50	+21.00

Gold, Winnipeg (per oz.)

	Open	High	Low	Close	Fri.
Oc	—	—	—	414.70b	397.30a
Ja	—	—	—	430.00b	409.50b
Ap	—	—	—	441.00b	422.60b

WESTCOAST TRANSMISSION

Wayne N. Collett

Westcoast Transmission Company Limited announces the appointment of Wayne N. Collett as Treasurer, effective September 1, reporting to L. J. Smith, Vice President — Finance. A chartered accountant, Mr. Collett graduated with a Bachelor of Commerce degree from the University of British Columbia in 1963.

Carling O'Keefe Breweries of Canada Limited

Mr. Wm G. Bourne

The appointment of Wm G. Bourne to the position of Vice President Marketing is announced by Mr. J. R. Taylor, President and Chief Executive Officer of Carling O'Keefe Breweries of Canada Limited.

During the past thirteen years, Mr. Bourne has held marketing positions of increasing importance in the Brewing Industry on both a Provincial and National basis.

Mr. Bourne will be responsible for the Marketing of Carling O'Keefe products across Canada.

***

Planning a business lunch, office meeting or any other function where you need a room with food facilities? If so, call

385-6731

INGRAHAM HOTEL

2915 DOUGLAS ST.

CANADA SAVINGS BONDS

For good advice . . . call Dominion Securities 382-8167

FOR LEASE

New building to be built close to Saanich Municipal Hall, 22,000 sq. ft., two floors. Ideal for doctors or other professionals. Ample covered parking. Lease now for February occupancy.

DAVE TAYLOR
388-4434
BILL SIDHU

WESTMONT REALTY (1977) LTD.

Spend an evening with a girl's best friend,

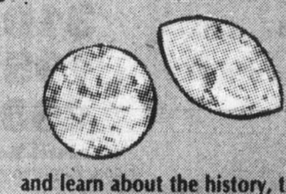

and learn about the history, the quality and the economics of DIAMONDS

Private classes conducted by Western Canada's only qualified diamond cutter. Inside information on the correct approach to diamond investment — study on real diamonds.

Call now for details 382-1421

Western Diamond House

510 YATES ST. Victoria, B.C.

Alberta

Complete tabulation of Monday transactions. Quotations in cents unless marked $. Net change is from previous board-lot closing sale.

Stock	Sales	High	Low	Close	Ch'ge
Acroll	3750	225	216	225	
Amalta	1800	125	125	125	+5
Aquarius	9900	385	360	385	+25
Ashlu	2100	210	200	200	
Baretta	4500	155	145	155	+15
Barons	22000	32	31	32	
Bearcat	3800	450	445	450	+5
Bighart	11140	$7	6½	7	+½
Bonn	3000	335	330	330	
Cal West	500	27	27	27	
Cdn Bashaw	200	325	325	325	—5
Chipman	2000	330	330	330	
Cinnibar Pk	1500	75	75	75	+1
Clearport	3000	300	265	265	+60
Concept	17900	$6¼	5½	6	+¼
Cultus	500	45	45	45	
Dixie	3500	25	25	25	—5
Duke	4500	35	33	35	
Edn Inter	26200	180	175	180	+15
Flag	3000	155	150	155	+5
Flinflon	5200	85	82	85	
Ft Norman	2100	425	405	405	—20
Goldlake	4800	190	175	185	
Gulch	4100	460	445	450	
Tika	9750	170	155	155	—10
Jupiter	6100	150	130	144	+9
Kelvin	1500	320	315	315	—10
Killucan	200	275	275	275	+15
Lariat	21000	130	120	125	+5
LCM Res	23900	160	135	160	+25
Loil	2000	65	65	65	+5
Mid-East	1000	40	40	40	
Missi	500	185	185	185	+5
Mt Jamie	1000	225	225	225	+5
Multiple	7900	170	150	150	—10
New Domin	3400	$9¼	8⅞	9⅛	+1
Nw Gatewy	2800	270	265	270	
Newport	10800	150	140	145	
Newport wt	9500	85	80	80	—5
Newpass	4500	100	95	95	
Nimrod	2400	160	156	157	+2
North Cont	12000	19	19	19	
Norminco	2800	210	200	200	—10
Northstar	3100	450	445	450	+5
Oilex	1000	275	275	275	+15
Omega	8700	$6½	6½	6½	
Orbit	1700	$6⅞	6¾	6⅞	—⅛
Paramnt	450	$8½	8¼	8¼	—¼
Penstar	40900	80	75	75	—3
Peregrine	3360	315	300	310	—5
Ranchmns	2916	$8¾	8⅝	8¾	+⅛
Rangeco	745	$6¾	6¾	6¾	—¼
Renable	36600	345	330	330	+10
Rio Alto	7600	425	425	425	+5
Rio Alto	7600	220	210	215	+5
Rupertslnd	3930	425	425	425	+5
Sastex	1000	125	125	125	
Seagull	700	465	465	465	—10
Sparrow	13000	110	100	110	
Strand	2200	450	430	430	—55
Troy	25050	$9⅝	8¾	9	
Twin Rchfd	1500	$6	5⅞	6	+⅛
Univ Ex	13800	315	300	315	
XRG	3650	$11⅛	10⅝	10⅝	—⅜
Yvanex	500	425	425	425	—25
Cavalier	2000	$10¼	10¼	10¼	
Conventur	2000	$10¼	10¼	10¼	+¼
Highfield	500	305	300	305	+5
Major Res	4100	210	190	200	+5
New 44	8600	$11¼	10	10¼	—¾
Northld Bank	600	$14¼	14	14	
NW Trst prA	600	$28	28	28	
Savanna	1000	75	75	75	—25
Tormex Res	1000	350	350	350	

Livestock

CALGARY (CP) — Sales Monday at the Calgary public stockyards totalled 641 in a special feeder sale of mostly good quality ranch yearlings. Trade was active to a good local demand. A few 300-400 lb. stock heifer calves of average quality met steady trade from local buyers. Good feeder steers over 900 lbs. $87-$91.50, 700-800 lbs. $87-$92.50. Good stock heifer calves 300-400 lbs. 108-113.

Montreal

CLOSING AVERAGES

	IN	UT	BA	CO	PA
Chge	—0.93	—1.23	+0.55	—0.86	—1.29
Mon	316.02	247.54	313.89	302.53	177.01
Pr. clo	316.95	248.77	313.34	303.39	178.30
Wk ago	317.10	247.76	315.08	303.43	176.67
Mt ago	295.32	245.11	323.47	289.15	184.85
79 hi	321.69	251.17	338.13	306.93	187.17
79 lo	213.32	195.96	289.09	224.93	155.43

Volume 1,143,269

Metals

LONDON (CP) — Closing metal prices Monday in pounds sterling a metric ton; silver in pence a troy ounce.

Copper spot 1,082-1,084; copper future 1,087-1,088.

Tin spot 7,440-7,450; tin future 7,235-7,240.

Lead spot 621-622; lead future 621-622.

Zinc spot 357-358; zinc future 367-368.

Silver spot 804-808; silver future 825-827.

Aluminium spot 00-820; aluminium future 773-774.

Nickel spot 2,780-2,800; nickel future 2,820-2,830.

WANTED
IN OAK BAY
Small Apartment Building
598-3321
JACK MEARS
OAK BAY REALTY LTD.

"Nothing astonishes a person so much as common sense and plain dealing"

5 Year Guaranteed Investment Certificates

11¾%

Interest Paid Annually

724 Fort Street
Victoria, B.C. V8W 1H2
Phone: 383-4141
Member of Canada Deposit Insurance Corporation

FirstCity Trust
Formerly City Savings and Trust

If you're over 55... don't accept less

By the time you reach 55 your needs are special, and that's the reason for Prime 55. It's a complete money management programme for those 55 and better that is fully guaranteed and completely free. Prime 55 is designed to handle all your money needs easily, giving you a high return and eliminating all charges, don't accept less.

DON'T ACCEPT LESS THAN:
- 9¼% interest paid monthly
- Unlimited free chequing
- Personalized cheques at no charge
- Monthly statements
- Cancelled cheques returned
- ¼% extra on Savings Certificates
- Thomas Cook Travellers Cheques no commission charge
- Money orders no sales charge
- 50% reduction on safety deposit box rates
- Transfers between accounts no charge
- Banking at any Westcoast branch
- All deposits are guaranteed without limit by the Provincial Credit Union Share and Deposit Guarantee Fund

As important as the things we can do for your money are the things we do for you. At Westcoast we want your business and we'll provide the same good service that all our depositors have come to expect.

Come into the **Westcoast Savings** branch near you. Let us show you how we can do more for your money.

PRIME 55

A complete money management programme especially for those over 55 that's fully guaranteed

WESTCOAST SAVINGS CREDIT UNION Oak, Bay, Oak Bay Village, James Bay, Colwood, Esquimalt, Downtown, Hillside, and Sooke

EATON'S

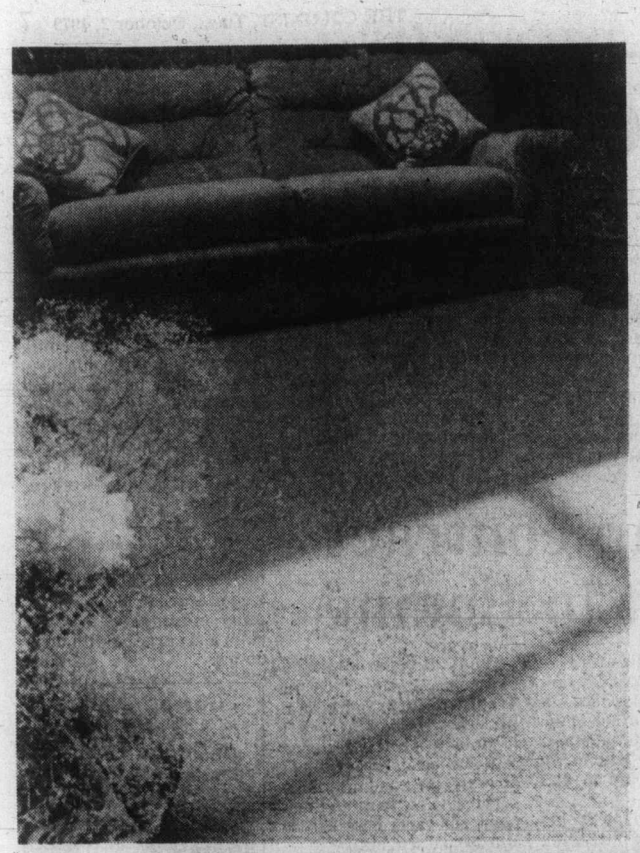

'Special edition' broadloom

sq. yd. **21.49**

100% nylon deep pile, with the delicate look of velour saxony. Jute backing. Approx. 12' wide. A wide range of colors.

'Autumn Gardens'
Long wearing Acrilan acrylic pile. Approx. 12' wide. 12 colors.

sq. yd. **13.49**

'Town and Country'
Acrilan acrylic/nylon pile. Abt. 12' wide.

sq. yd. **16.49**

'Chatsworth'
100% nylon pile. Abt. 12' wide.

sq. yd. **13.49**

Floor Coverings, Main Floor
Home Furnishings Building

Look at the great value on this modern 6-piece bedroom suite by Sklar Peppler

Good quality and value. Knotty walnut veneers and hickory of ash solids. Specially finished with repeated hand rubbings. Finest cabinet construction: finished interiors dustproofing and centre guide drawers. Buffed brass finished hardware. Approx. sizes:

Triple dresser, 68"x18½"x29½" H	**560.00**
Vertical framed mirror, 32"x46" H	**139.00**
Door chest, 37"x18½"x56" H	**640.00**
Storage headboard	**310.00**
Canopy (2 lights), 62" L	**195.00**
Tall night table	**450.00**

Furniture, Second Floor
Home Furnishings Building

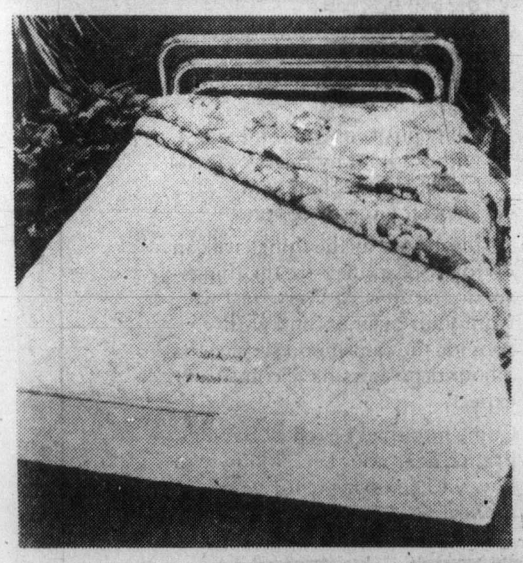

Good value on Sealy's flotation system

649.99

A special mattress at a special price. 42 innercoils in the mattress bag reduce wave action and unwanted motion. Thick foam pad is quilted to the mattress top for added comfort. CSA approved 'Safeway' heater. Queen size. Includes heater, frame and fill kit.

Mattresses, Second Floor
Home Furnishings Building

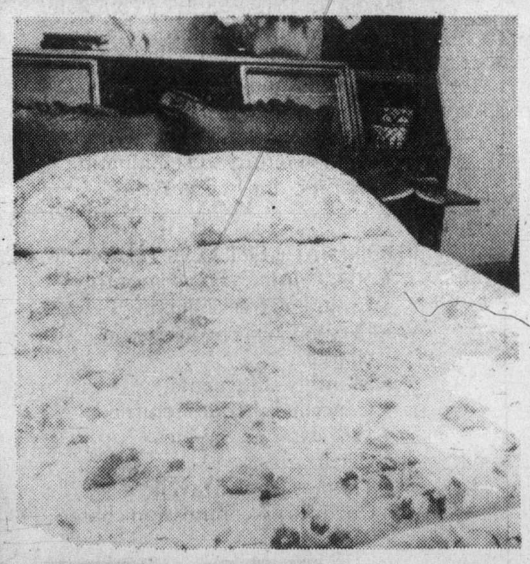

Dinah Shore Designed comforters, low priced

twin **29.97**

Two lovely patterns, 'Garden Corsage, or 'Meadow Flowers'

Twin bed sizes. Approx. 68"x86"	**29.97**
Double bed size. Approx. 76"x86"	**32.97**
Queen bed size. Approx. 86"x92"	**39.97**
King bed size. Approx. 108"x92"	**49.97**

Household Linens, Third Floor

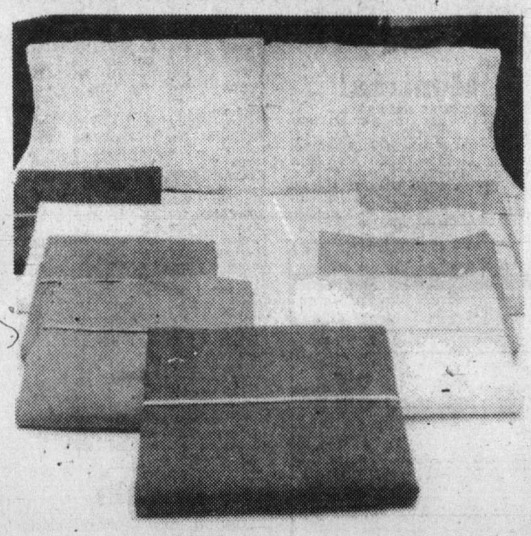

Versatility and value Sklar sofa bed

519.99

Combine contemporary design with practicality and value. Sofa bed covered with soft camel velvet fabric. Great for the spare room or rumpus room. Reversible seat cushions. Double, fold-away bed.

Furniture, Second Floor
Home Furnishings Building

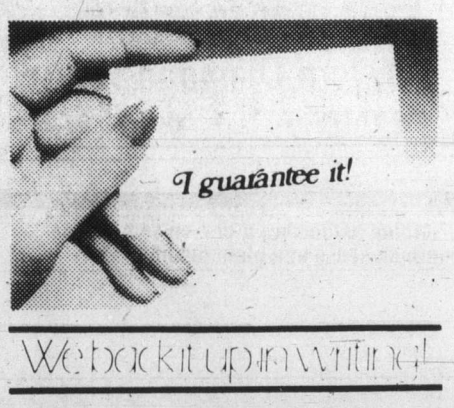

Can't Shop in Person?

. . . Dial BUYLINE 388-4373

Store Hours Monday, Tuesday, Saturday 9:30 a.m. to 5:30 p.m. Wednesday, Thursday, Friday 9:30 a.m. to 9:00 p.m.

CUBBON HOT-LINE
474-1454
Call WOODY DOUGLAS ...
he CAN help!!

The Daily Colonist.

Sports, Pages 10-14

Section Two Tuesday, October 2, 1979 Page 9

Chairman may be out anyway

By PAUL DE GROOT
Colonist reporter

By the time the Royal Jubilee Hospital board begins to consider a motion of non-confidence in his chairmanship Thursday, Terry Prentice says, he may no longer be the chairman.

But that doesn't mean the controversial board member intends to resign.

"It's not up to me to decide if I continue or not," Prentice said Monday.

The first item on the agenda at Thursday's meeting will be the election of officers for the coming year. The hospital corporation holds its annual general meeting Wednesday night, but no elections to the board will take place at that time.

Executive positions on the board for the coming year will be the first item on the agenda when the board holds a special meeting the following night to consider, among other things, the motion of non-confidence in Prentice.

Prentice agreed that he had probably lost the confidence of the hospital's medical staff, 120 of whom voted unanimously to ask him to resign as hospital board chairman as a result of statements he made last summer suggesting that the physicians were doing unnecessary surgery, and of the selection procedures for a new executive director for the hospital.

"But I don't work for the doctors," Prentice said.

The board voted at a regular meeting last Thursday to table a motion which, if passed, would mean the board itself lacked confidence in Prentice's chairmanship. Prentice was on holiday at the time.

Prentice said Monday, in his first interview since returning to Victoria, that he didn't believe he had a crisis of confidence with the board.

"I don't know what their views are. The board will do whatever it wants on Thursday," Prentice said.

Prentice
. . . 'Not up to me'

Changes for better at Jubilee

Royal Jubilee Hospital has had such bad press in recent months that some people are hesitant to go there, but there is a positive side to events of recent months as well, Jubilee hospital trustee Joe Bourque said Monday.

Bourque added that reporting of the hospital's problems had been accurate. (See also Page 35.)

Appointed to the board by Saanich council last January, Bourque said the hospital had gone through significant changes in recent months, many of them unnoticed because the hospital board meetings had been closed to the public. The hospital held its first open meeting last Thursday.

Among the major changes:

● A policy passed at the board's July meeting states that the hospital "will render the best possible health care consistent with reasonable cost," and goes on to say that where fiscal restraint and service clash, first priority will go to service.

The statement is similar to a resolution passed in June by Victoria General Hospital, which defied health ministry budget guidelines by stating it would incur a deficit if necessary to maintain its standards of service.

The health ministry has since backed away from rigid budget guidelines, offering to pick up all 1978 deficits, and to consider them in the base spending for the present fiscal year.

Hospital board chairman Terry Prentice who, according to the hospital's medical staff, has come down on the side of fiscal restraint rather than service, was not present when the policy statement was passed, but did view it later. The medical staff recently passed a motion of non-confidence in his chairmanship.

● The hospital's most serious problem during the year, an acute shortage of nurses during the summer which forced the closure of several wards, has been alleviated by adding 36 permanent nursing positions to the hospital's staffing budget. The permanent positions should give the hospital's nursing staff more stability than the practice of hiring casual employees to meet staffing needs on a crisis basis.

● The 48 beds which were closed because of the staffing shortage are all open again, or nearly so.

● Board meetings are now public and there is a possibility that the board's committee meetings may eventually be opened up as well, Bourque says.

● Poor communications between the board and the hospital's medical and nursing staff have been improved by regular meetings between the board and its staff, including nurses in middle management positions.

● Restrictions on booking of surgery have drastically reduced the number of surgical cancellations.

In a sense it is "just number-juggling," but the new policy prevents some very real human problems which resulted when the hospital was forced to cancel large numbers of operations. In many cases, relatives from Eastern Canada have flown across the country to be with the family, only to have the surgery postponed indefinitely at the last moment.

The hospital has now reduced the number of surgical bookings by 57 per cent, in recogition of the reality imposed on it by a very tight bed situation. The hospital was using a bed availability schedule that was three years old, and, in effect, overbooking surgeries, which inevitably resulted in large numbers of cancellations.

● The Moreton report, a joint B.C. Health Association and health ministry project, has been through the hospital board's committees and will be coming to the board shortly, with a set of firm recommendations for the hospital to follow.

● Many key positions in the hospital's administrative section have fresh, new faces. A new executive director will start in December, and directors of finance and computer services have been appointed. Applications are being taken for a new director of diagnostic services. Federal funds have made possible the hiring of a geriatric specialist for the Memorial Pavilion for the first time.

—Colonist photo by Alex Barta

Horse play

Ben Kilmer, 2½, has the best collection of conkers on his block. Ben displays the largest pair of a bucketful of horsechestnuts he gathered Monday afternoon while out walking with his grandmother along Gorge Road.

Beasley on grill over tank farm

By JIM GIBSON
Colonist reporter

What more than 50 View Royal residents wanted to know at Monday night's ratepayer meeting was whether the Victoria tank farm would be moved into their community.

If their elected regional board representative, Al Beasley, knew for sure, he wasn't saying.

The affected oil companies and the regional district met in camera Sept. 15 concerning the relocation of the tank farm from the Inner Harbor to one of four sites—including Plumper Bay in View Royal—around lower Vancouver Island. The companies are expected to announce their choice of location before the end of the month.

Beasley told questioners that he would be breaking a trust if he told what was said at the in-camera meeting, but that didn't stop him from making some observations.

He said "common sense" dictated that the 32-acre site at $5 a square foot would be too rich for the oil companies. Some of the ratepayers disagreed, saying costs wouldn't be of too great concern to oil companies.

Beasley assured the meeting that he didn't want the tank farm in the community.

He said it was being pushed on View Royal by Oak Bay regional board representative Shirley Dowell, chairman of the relocation committee.

"I'm doing everything I can to keep them out," said Beasley, reminding the association that a tank farm in the community would require a rezoning application and a subsequent public hearing. He said he had made it clear to the oil companies at the in-camera meeting that rezoning would not be forthcomming.

"I can tell you now that they don't want to fight us in View Royal. They already know our feeling," he said.

The tank farm discussion produced one of three motions during the meeting calling for letters of protest to regional district executive director Dennis Young. The association said holding an in-camera meeting on the tank farm relocation was against the interest of the region as a whole and View Royal in particular.

Beasley said he had voted against going in-camera in the meeting with the oil companies.

The other letters concerned two separate incidents of fill-dumping contrary to the community plan. One was in an area adjacent to the regional park at Plumper Bay while the other was near Shoreline School on Portage Inlet. Moreland Atkinson, responsible for the latter dumping, told the meeting he had received permission from 17 different regional, provincial, federal and private corporate bodies before construeting a 750-foot road to gain access to a 1.5-acre property he had owned since 1946.

At no time, he said, was he made aware that his dumping of fill could be contrary to the community plan.

Royal Oak land's fate set tonight

Joan Hudson of 701 Vanalman, one of the property-owners most directly affected by plans for an industrial zone at Royal Oak, will be sitting at home tonight with fingers crossed when Saanich council debates final reading of bylaws which will pave the way for a start on the controversial development.

Highways Minister Alex Fraser finally approved the rezoning Thursday and Monday the municipal affairs ministry approved a $4 million loan authorization bylaw, leaving final reading of the bylaws by council as the only hurdle to be surmounted.

"I won't be going to the meeting," Mrs. Hudson said in an interview Monday. "I don't want to be humilitated any more by some members of council."

She said she was at a loss to know what to do "because it appears the writing is on the wall and it looks like I'm going to have to sell my land for what I can get."

Her trim two-storey home sits on a 2.62-acre heavily treed area on a ridge overlooking the Pat Bay Highway.

Mrs. Hudson said she would have to move from the home she and her children love if council gives the development the green light.

"My property is right in the middle of the light industrial zone," she said.

"I consider it pretty rotten treatment for the widow of an ex-serviceman."

Hayes pledges action on sewage treatment

Dumping raw sewage into the ocean is "an environmental and esthetic scandal," according to Victoria Ald. John Hayes.

Hayes, running for mayor in the Nov. 17 municipal election, says there is no excuse for not installing treatment plants.

He says if elected, he will invite the University of Victoria's engineering department to discuss with city hall the financial implications of sewage treatment facilities.

From those discussions, he says, the cost to the various municipalities represented on the Capital Region Board, can be determined.

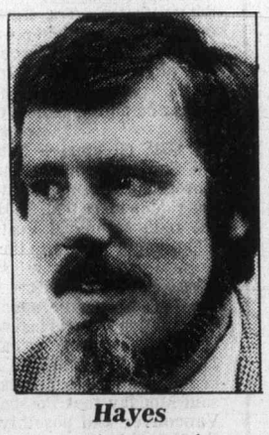

Hayes
. . . .'no excuse'

"Once we have the information and cost, I propose we go to public referendum on the issue," he says.

"This issue can no longer be ignored. The populations of Lower Vancouver Island, the Lower Mainland and Washington State are growing rapidly.

"If we don't act now we could be in the same situation as the countries around the Mediteranean which have been likened to an open sewer," he says.

Mika won't quit to try for mayor

Saanich Ald. John Mika has denied reports that he will resign his council seat to contest the Nov. 17 mayoralty race.

"There's absolutely no truth to the report," Mika said Monday.

"I have a year to go on my two-year aldermanic term, and intend completing it."

Mayor Mel Couvelier, whose two-year term expires in November, said Monday that he had made no decision on whether to run again.

Ald. David Paterson, one of the four incumbent aldermen whose terms expire this fall, announced several weeks ago that he would not be a candidate. Ald. Geoffrey Vantreight will run again, but Aldermen Fred Severson and Howard Sturrock are undecided about their political futures.

Helmcken tenders

The provincial government has authorized the calling of tenders for phase two of the Victoria General North Hospital on Helmcken Road.

Health Minister Robert McClelland said Monday that construction could start this year.

Site preparation for the $44-million project is nearly finished.

McClelland said he hoped the third phase of the construction, the building of two nursing towers, would go to tender early in 1980, with construction scheduled for completion in 1982.

The total cost of the hospital will be shared 60-40 by the provincial government and the Capital Region District.

Adaptation survival key, says medical missionary

McClure
. . . .utter sincerity

By HUBERT BEYER
Colonist reporter

"If you can't adapt, you're either dead or will soon die."

Dr. Robert McClure was only half joking when he tossed that statement to an audience of about 200 members of the Men's Canadian Club of Victoria Monday.

With personal dynamics, oratory excellence and utter sincerity, the active medical doctor in Asia and former lay moderator of the United Church told his audience what it's like to be a Canadian in today's Third World.

ADAPTATION, he said, was the criterion of a living organism, not growth and not reproduction.

This need for adaptation, he said, was paramount for the survival of an individual, as well as a group or a nation, and Canada, he added, must adapt to the challenges of a new kind of Third World.

Until very recently, McClure said, people in Third World countries tended to accept the inevitability of hardship and failure.

They called it kismet or karma. There was nothing they could do about it, but things had changed, he said.

THERE WAS a new kind of militancy in the Third World. Not the selfish militancy that marked the Western world, one which demanded material wealth for the individual, but a militancy which strove toward the common good.

"Today they want something better for their children. They are hopeful. There is a new kind of determination," he said.

Canada must adapt to this new spirit that is awakening the Third World nations, McClure said.

CANADIANS must also become more aware of their own good fortune.

"We have never been devastated by war. Our libraries are standing, our universities are standing. We've never been wiped out. We are fortunate," he said.

Canada was widely respected in the Third World as a nation of peace-keepers.

"Nobody in Russia will lie awake tonight worrying about our armed forces invading their shores," he said.

AND IT WAS this role as the peace-keeper which may be Canada's destiny.

Canada's armed forces, McLure said, should be trained and equipped to keep the peace wherever and whenever the need arose. Canada should at all times be ready to provide transport planes with medical supplies, food and other relief items necessary for the survival of poverty-stricken or war-torn countries.

But to realize their own potential, Canadians must get rid of some hangups.

"WE ARE TORN by negativism, cynicism and skepticism. I can see it everywhere.

"It's present in business, commerce, in international affairs. We're negative all the way."

McClure called for the elimination of nationalism to make way for internationalism. Even independence, that cherished ideal, must be replaced by interdependence, he said.

And to stress the importance of that last statement, he recalled an incident some time ago in Toronto when he shared the speaker's platform with a Bay Street business tycoon, "you know the type."

THE MAN, he said, billed himself as a self-made man because he had worked his way through university.

"But for every dollar he paid toward his education, the taxpayers paid $19. That man was five per cent self-made; hooray to him," McClure said.

"He also said he was independent, but he wore Italian shoes, a Korean shirt, a woollen suit, grown in Australia and tailored in Hong Kong, a Swiss watch and he drove a car powered with gasoline from the Persian Gulf.

"AND HE FELT independent," McClure said.

And to those who complain of high oil prices, he had this to say:

"The Arabs will point out to you that the price of wheat went up six months before they raised the price of oil. Of course, that's just a coincidence, but they're nasty that way," McClure said, tongue in cheek.

Candelaria and Seaver will start tonight's playoff opener

Pittsburgh's trek to the National League playoffs got off on the wrong foot Monday as the Pirates left Pittsburgh four hours late because their plane was grounded by fog.

By the time the Pirates arrived in Cincinnati, it was too late to hold their scheduled batting practice, but manager Chuck Tanner didn't regard the incident as bad omen.

"We've been fogged in a lot this year and we've played pretty well," Tanner said. "We won 98 games and didn't ever have a starting rotation. We have six pitchers who have won 10 games or more, but nobody with more than 14. I don't think that's ever happened."

Tanner said John Candelaria, 14-9, would start today's opening game of the best-of-five series, facing Reds' ace Tom Seaver, 16-6.

"He says he's ready to pitch," Tanner said, referring to the mysterious side injury that has bothered Candelaria off and on this season. "He's fit, 100 per cent. When he's pitching well, there's nobody any better."

Tanner will start Jim Bibby, 12-4, Wednesday afternoon in the second game against rookie Frank Pastore, 6-7.

The Pirates didn't win the Eastern Division until the final day of the season, edging Montreal Expos. But Tanner said the tight race won't have any effect on the championship series.

Tonight's game between Cincinnati and Pittsburgh will be telecast on channel 5, starting at 5 p.m. Wednesday's NL broadcast starts at noon with the AL opener at 5, also on channel 5.

"When you get into something like that (a short series), all the guys on both teams will have the adrenalin flowing. The team that has the best pitching will win it, and we think we have a good team or we wouldn't be here. The series will be determined by the way the ball bounces, by who gets the breaks.

"You've got to just go out and play your game."

California Angels, making the first post-season appearance in their 19-year history, will send flame-throwing Nolan Ryan to the mound against host Baltimore's Jim Palmer Wednesday night in the opening game of the American League championship series.

Ryan compiled a 16-14 record with a 3.60 earned-run average and 223 strikeouts in 222 innings this season. He missed several weeks with arm problems.

Palmer also had an injury-filled season, finishing with a 10-6 record and 3.30 ERA in 155 innings, far below his usual standards. It was his highest ERA and the least number of innings he has pitched in any season since 1969.

Palmer criticized manager Earl Weaver's decision to have him pitch the opener and to hold back 23-game winner Mike Flanagan for the second game Thursday. Flanagan, a favorite for the American League Cy Young award, will face young Dave Frost, who bailed out the Angels' often-injured pitching staff by posting a 16-10 record and 3.57 ERA.

When the series switches to California Friday night, Frank Tanana, who missed much of the season because of injuries, will pitch for the Angels against the Orioles' Scott McGregor in a matchup of left-handers. Tanana, once the ace of the Angels staff, finished with a 7-5 record, pitching just 93 innings. McGregor was 13-6 with a 3.35 ERA.

That leaves Chris Knapp of the Angels against the Orioles' Dennis Martinez or Steve Stone if Saturday's fourth game is necessary and a likely rematch of the first-game starters, Ryan and Palmer, for the fifth contest, if needed, Sunday night.

Expos are convinced best is yet to come

For 160 games, they upheld the World Series dreams of an entire country.

When those hopes were finally extinguished with a 2-0 setback against Philadelphia Phillies on Sunday, gloom quickly gave way to optimism, because Montreal Expos appear to have come of age after 11 seasons in baseball's National League.

Picked by most baseball experts to finish no higher than third in the tough East Division, the Expos battled until the final day of the season before conceding first place to Pittsburgh Pirates.

"The highlight of the season for me was the way we battled back and never gave up," said manager Dick Williams, who had vowed in spring training that the Expos would play above .500 for the first time in their history.

Williams seemed a genius as Montreal won 14 of 19 games in April, but the skeptics had their day when the club slipped to 15-10 in May and 14-12 in June, then slipped out of first place with a 14-16 record in July.

But the Expos never strayed more than four games from the lead, and a September charge in which they won 23 of their last 34 games enabled Montreal to carry the see-saw battle with the Pirates to the final day.

Final standings

1979

AMERICAN LEAGUE	W	L	Pct.	GBL
Eastern Division				
Baltimore	102	57	.642	—
Milwaukee	95	66	.590	8
Boston	91	69	.569	11½
New York	89	71	.556	13½
Detroit	85	76	.528	18
Cleveland	81	80	.503	22
Toronto	53	109	.327	50½
Western Division				
California	88	74	.543	—
Kansas City	85	77	.525	3
Texas	83	79	.512	5
Minnesota	82	80	.506	6
Chicago	73	87	.456	14
Seattle	67	95	.414	21
Oakland	54	108	.333	34

NATIONAL LEAGUE	W	L	Pct.	GBL
Eastern Division				
Pittsburgh	98	64	.605	—
Montreal	95	65	.594	2
St. Louis	86	76	.531	12
Philadelphia	84	78	.519	14
Chicago	80	82	.494	18
New York	63	99	.389	35
Western Division				
Cincinnati	90	71	.559	—
Houston	89	73	.549	1½
Los Angeles	79	83	.488	11½
San Francisco	71	91	.438	19½
San Diego	68	93	.422	22
Atlanta	66	94	.413	23½

1978

AMERICAN LEAGUE	W	L	Pct.	GBL
East				
New York	100	63	.613	—
Boston	99	64	.607	1
Milwaukee	93	69	.574	6½
Baltimore	90	71	.559	9
Detroit	86	76	.531	13½
Cleveland	69	90	.434	29
Toronto	59	102	.366	40
West				
Kansas City	92	70	.568	—
California	87	75	.537	5
Texas	87	75	.537	5
Minnesota	73	89	.451	19
Chicago	71	90	.441	20½
Oakland	69	93	.426	23
Seattle	56	104	.350	35

NATIONAL LEAGUE	W	L	Pct.	GBL
East				
Philadelphia	90	72	.556	—
Pittsburgh	88	73	.547	1½
Chicago	79	83	.488	11
Montreal	76	86	.469	14
St. Louis	69	93	.426	21
New York	66	96	.407	24
West				
Los Angeles	95	67	.586	—
Cincinnati	92	69	.571	2½
San Francisco	89	73	.549	6
San Diego	84	78	.519	11
Houston	74	88	.457	21
Atlanta	69	93	.426	26

Rain, which seemed to follow the Expos everywhere, forced the club to play seven doubleheaders in the last three weeks of the schedule, and it ultimately had a bearing on the standings.

"The tough schedule may have got to us at the end, but we have no excuses," said Williams.

And none were necessary as the team delighted a club-record 2,102,173 patrons at Olympic Stadium with clutch hits, ninth-inning rallies and superb pitching and defence.

As the season progressed, each standing ovation appeared to outdo the last, until 50,824 fans rose in tribute before the ninth inning Sunday in a rousing display of gratitude.

"Everybody contributed on this team," said second baseman Rodney Scott. "That's the reason we got as far as we did."

While the Expos sparkled collectively, there were some brilliant individual efforts as well.

Third-baseman Larry Parrish became the darling of the bleacher crowd by blasting 30 home runs, one short of Gary Carter's club record.

Bill Lee, acquired from Boston Red Sox of the American League in an off-season trade, notched 16 victories, and a fuzzy-cheeked youngster named David Palmer emerged from the bullpen to record 10 victories in half a season as a starter.

Yet, splendid as the summer was, the Expos are convinced the best is yet to come.

"Next year will be different," promised veteran Tony Perez. "We'll win it all next year and we'll be a factor for many years after."

Added Tommy Hutton, one of the club's key reserves: "I think that coming through the pennant race this year will definitely make us better. We have a feeling of confidence now that we can play with anybody."

However, at least one member of the squad indicated he will not return under the present circumstances.

"I'll definitely ask to be traded if faced with the same situation as this year," said Dave Cash, who was all but forgotten until the stretch drive in late August.

General manager John McHale likely will have other discontented players in pitchers Ross Grimsley and Rudy May and possibly first baseman Perez, who is eligible to test the free-agent market.

Grimsley and May both feel that they have been displaced from the regular rotation, while Perez wants to ensure that he will continue to handle the bulk of the first-base duties despite the presence of Rusty Staub, whom the Expos reacquired in July.

"The Expos have made me a good offer and we're close," said Perez. "I'd like to stay in Montreal."

Williams, meanwhile, preferred to withhold comment on his plans for 1980, but he said that the Expos are on the verge of greater things.

With the players on this year's contender averaging 25 years of age, he appears to have ample reason for such optimism.

Sunday results:

AMERICAN LEAGUE
Detroit 5 Boston 1
New York 9 Toronto 2
Cleveland 6 Baltimore 5
Chicago 6 Seattle 1
Minnesota 5 Milwaukee 0
Oakland 6 Kansas City 5
California 11 Texas 5

NATIONAL LEAGUE
Philadelphia 2 Montreal 0
Pittsburgh 5 Chicago 2
New York 4 St. Louis 2
Atlanta 7 Cincinnati 2
Houston 3 Los Angeles 2
San Diego 5 San Francisco 3

Expos fans let it be known that appreciation more than offset disappointment of loss

Comings, goings and stayings

Padres pull surprise

SAN DIEGO (AP) — San Diego Padres surprised almost everyone Monday by naming **Jerry Coleman**, their No. 1 announcer and former infielder with New York Yankees, as the National League baseball team's new manager.

"If we're going to turn things around, we're going to have to be willing to do something different," said Ballard Smith, the Padres' president.

Coleman, 55, spent nine years in the major leagues, all with the Yankees and was The Associated Press rookie of the year in 1949. He succeeds Roger Craig, who was fired Sunday, as the Padres' manager.

Coleman told a news conference that his appointment was "probably a bigger surprise to me than it is to you — this is my last challenge."

Craig, 48, piloted the Padres to their best-ever record in 1978, finishing the club's first winning season at 84-78. But the team dropped to fifth place this year with 16 fewer victories.

★ ★ ★

MONTREAL (CP) — **Bill Lee**, the sometimes controversial left-hander acquired from Boston Red Sox in an off-season trade, has signed a new three-year contract with Montreal Expos. Lee finished the 1979 season with a 16-10 won-lost record, the best on the Expos' staff, and a 3.04 earned-run average.

★ ★ ★

DETROIT (AP) — Detroit Tigers have added **Alex Grammas**, who coached under manager Sparky Anderson for seven seasons at Cincinnati, to their staff.

Grammas, 52, will join coaches Dick Tracewski, Gates Brown and Billy Consolo. Pitching coach John Grodzicki will become a roving pitching coach for the organization and Ed Brinkman, who was on the staff last season, will manage Detroit's Lakeland club in the Florida State League.

★ ★ ★

Toronto Blue Jays are looking for a new manager. **Roy Hartsfield**, field boss since the team's first campaign in 1976, was relieved of duty following their 9-2 season-ending loss to New York Yankees.

In Toronto's first three seasons in the American League, Hartsfield managed the team to records of 54-107, 59-102 and 53-109. The 109 losses were the most for any team in the majors this season and it was the third consecutive season they had finished last.

★ ★ ★

Catcher **Tim McCarver** of Philadelphia Phillies has announced his retirement after 21 years as a major league player to become a broadcaster for the National League baseball team.

"It was a trilateral decision — Ruly (owner Carpenter), Paul (general-manager Owens) and Dallas (interim manager Green) decided I couldn't play any more," McCarver said.

On waivers

SALT LAKE CITY (AP) — Utah Jazz of the National Basketball Association said Sunday they have placed forward Larry Knight and guard Wilbur Holland on waivers. The 6-foot-7 Knight was the club's first-round draft pick this year. Holland, 6-foot-1, is a four-year veteran who played last year in Chicago.

Hernandez, Lynn win batting titles

ST. LOUIS (AP) — It's going to be tough for the National League's top hitter, Keith Hernandez, to improve on his 1979 season. So tough, in fact, he may not even try.

"All I can have now is consistency," Hernandez said Sunday after capping the kind of campaign not achieved often by a member of St. Louis Cardinals since Hall of Famer Stan Musial retired.

"It's just a matter of having the same kind of productivity," Hernandez observed. "The great ones do it year in and year out. Next year, it'll all be in the past."

Hernandez, during a year which featured a comeback by his team, emerged during the course of his 160 games as the most resurgent Redbird of all.

The Gold Glove first baseman hit .344 — the highest by a St. Louis player in eight years. He did it by banging out 210 hits, including a league-leading 48 doubles and 11 triples.

Another aggregate by the young infielder which set the pace in the NL was his total of 116 runs. And, in that he hit only 11 home runs, his 105 RBIs meant that on 94 occasions he drove in runners other than himself.

The American League batting title was won by Boston Red Sox' Fred Lynn with a .333 average, who was followed by George Brett of Kansas City. It was Lynn's first league title.

Lynn with 39 was second in home runs to Gorman Thomas of Milwaukee who had 45.

Final
American League

	G	AB	R	H	Pct
Lynn, Bos	147	531	116	177	.333
Brett, KC	154	645	119	212	.329
Rice, Bos	158	619	117	201	.325
Downing, Cal	148	509	87	165	.324
Oliver, Tex	136	492	70	159	.323
Molitor, Mil	140	584	90	188	.322
Lezcano, Mil	138	474	84	152	.321
Lemon, Chi	148	556	79	178	.320
Kemp, Det	134	490	88	156	.318
Bochte, Sea	150	554	81	175	.316

Doubles: Cooper, Milwaukee, 44; Lemon, Chicago, 44; Bell, Texas, 43.
Triples: Brett, Kansas City, 20; Molitor, Milwaukee, 15.
Home runs: Thomas, Milwaukee, 45; Lynn, Boston, 39; Rice, Boston, 39.
Runs batted in: Baylor, California, 139; Rice, Boston, 130.
Stolen bases: Wilson, Kansas City, 83; LeFlore, Detroit, 78.
Pitching (16 decisions): Davis, New York, 14-2, .875, 2.85; Caldwell, Milwaukee, 16-6, .727, 3.29.
Strikeouts: Ryan, California, 223; Guidry, New York, 200.

National League

	G	AB	R	H	Pct
Hernandez, StL	161	610	116	210	.344
Rose, Pha	163	628	90	208	.331
Knight, Cin	150	551	64	175	.318
Garvey, LA	162	648	93	204	.315
Horner, Atl	121	487	66	153	.314
Templeton, StL	154	673	105	211	.314
Parker, Pgh	158	622	109	193	.310
Winfield, SD	159	597	97	184	.308
Parrish, Mtl	153	545	83	167	.306
Mazzilli, NY	163	598	76	182	.304

Doubles: Hernandez, St. Louis, 48; Cromartie, Montreal, 45; Parker, Pittsburgh, 45.
Triples: Templeton, St. Louis, 19; Dawson, Montreal, 12; McBride, Philadelphia, 12.
Home runs: Kingman, Chicago, 48; Schmidt, Philadelphia, 45.
Runs batted in: Winfield, San Diego, 118; Kingman, Chicago, 115.
Stolen bases: Moreno, Pittsburgh, 75; North, San Francisco, 58.
Pitching (16 decisions): Bibby, Pittsburgh, 12-4, .750, 2.81; Seaver, Cincinnati, 16-6, .727, 3.14.
Strikeouts: Richard, Houston, 313; Carlton, Philadelphia, 213.

Robinson's return to Cougars delayed by trial with Sabres

BY STAN COOPER

Mark Robinson won't be here today as previously expected but the 19-year-old defenceman should be in the Victoria Cougar lineup on Thursday in Seattle.

Robinson, third-round choice of Buffalo Sabres in the National Hockey League entry draft this year, has been playing exhibition games in the East for the last 10 days.

"We heard from (Sabre general manager) Scotty Bowman today and he'll have Mark in Seattle on Thursday," Cougar coach Jack Shupe said Monday. "He's been playing well for them according to scouts."

It's not known if Robinson, who has a year of Western Hockey League eligibility remaining, has signed a professional contract but the Sabres have until 48 hours before the next entry draft to come to terms with the Prince Albert, Sask. product.

He'll be joining the only unbeaten club in the Western Division, Cougars having knocked off New Westminster Bruins 5-2 at Queen's Park Arena on Sunday to complete a weekend sweep over their longtime rivals. Seattle Breakers and Portland Winter Hawks are each 1-1 after splitting their first two games of the season.

Five players shared the scoring as Cougars bounced back from a two-goal deficit. Third-period goals only 23 seconds apart by rookies Bud McCarthy and Grant Rezansoff sparked a 16-shot barrage in the final 20 minutes.

Defenceman Lenny Dawes, who split last season between Nanaimo Clippers of the B.C. Junior Hockey League and the Cougars, and holdovers Barry Pederson and Greg Adams also scored for the Cougars. Stu Orpen and Andy Ristau had the New Westminster goals.

Rookie Grant Fuhr made his first WHL start and blocked 18 shots in the Cougar net while Brian Harlan turned aside 26 for New Westminster.

Defenceman Rob Jacobson, injured in the opener here Saturday night, is taking therapy for a hyper-extension of the left knee and may be able to skate in the next few days.

Cougars have a relatively light schedule this month, playing Seattle here on Saturday and another home-and-home series against the Bruins, Oct. 13-14 before four straight home games.

In other action Sunday, Lethbridge Broncos whipped Great Falls Americans 8-2 and Regina Pats edged Saskatoon Blades 4-3.

★ ★ ★

VICTORIA 5, NEW WEST. 2
First Period
1. New Westminster, Ristau (Melnyk, Hall) 17:13
Penalties — Rupert NW 4:46, Rupert NW and Feltrin V 7:07, Adams V 12:22, Robertson V 15:22.
Second Period
2. New Westminster, Orpen (Sylvester, Semeniuk) 1:34
3. Victoria, Dawes 1 (Pederson, Feltrin) 16:40
Penalties — Robertson V, Orpen NW 2:27, McAdams V 3:25, Hall NW 3:31, Mollard NW 5:56, Pilon NW 8:51, Sylvester NW 15:08, Jansch V and Mollard NW 16:02.
Third Period
4. Victoria, Pederson 2 (Jansch, Adams) 1:40
5. Victoria, McCarthy 1 (Palmer, Coldwell) 6:50
6. Victoria, Rezansoff 1 (Deschenes, Zinn) 7:13
7. Victoria, Adams 1 (Pederson) 19:59
Penalties — Orpen NW and McAdams NW 2:28, Dawes V 3:13, Melnyk NW and Hall NW (misconduct) 11:38, McAdams V 14:16, Feltrin V and Werbeniuk NW 14:53, Kostynski NW 18:36, McGill NW 19:22, Rupert NW 19:56.

Shots on goal:				
Victoria	6	9	16	— 31
New Westminster	10	4	6	— 20

Goal — Fuhr, Victoria; Harland, New Westminster.
Attendance: 1,899.

GREAT FALLS (2) — Ron Mollard, Dwain Guy; LETHBRIDGE (8) — Brad Owen 2, Gord Williams, Doug Morrison, Sandy Sullivan, Darren Stannoffky, Dennis Labbe. Attendance: 2,140.

REGINA (4) — Brian Varga, Doug Wickenhieser, Darren Bobyck, Bill Ansell; SASKATOON (3) — Marc LeClair, Marc Chartier, Kevin MacNaught. Attendance: 1,556.

Mount Doug posts sweep

Mount Douglas swept the boards in high school volleyball Monday, as the boys team topped Parkland 15-7, 17-15 and the girls dominated the same school 15-7, 15-2.

In other boys' action, Oak Bay dumped Reynolds 15-0, 15-1; Lambrick Park defeated Belmont 15-9, 2-15, 15-6; and Dunsmuir trimmed Victoria High 15-3, 16-14.

On the girls' side, Esquimalt handled Stelly's 15-3, 15-11; Lambrick took Belmont 15-13, 15-11; Spectrum tripped Claremont 15-7, 15-1; and Reynolds downed Oak Bay two games to none. Scores were unavailable.

Today's menu

FIELD HOCKEY
3:30 p.m. — Greater Victoria high school league: Mount Douglas at Parkland; Spectrum at Victoria High; Oak Bay at Norfolk House; Dunsmuir at St. Michael's University School "B"; Reynolds at Mount Douglas "B"; St. Margaret's at Belmont.

HOCKEY
7:30 p.m. — South Island Junior "B" League: Fuller Lake Flyers vs. Saanich Braves, Pearkes Arena.

Briefly

Barbarians arrive in Britain

LONDON (AP) — Fears of violence against an integrated rugby team visiting from South Africa surged briefly Monday when the team's bus caught fire on a highway in Chippenham, west of London. But police later ruled out sabotage. Earlier the team had arrived at London's Heathrow airport to an unexpectedly mild reception by anti-apartheid demonstrators. **The Barbarians** — eight whites, eight blacks and eight colored (mixed race) players — are scheduled to start a month-long, eight-match tour of Britain despite strong protests from minister of sport Hector Monro, many leading politicians and anti-apartheid demonstrators.

★ ★ ★

PARIS (Reuter) — **Sandy Hawley**, the 30-year-old Canadian jockey, made a winning debut in Europe at Maison-Laffitte Monday. Hawley, who has ridden more than 3,700 winners in North America, rode Mahmoud Pustock's Telescopico to an eight-length victory in the Prix de Saint Laurent.

★ ★ ★

VANCOUVER (CP) — Forward **Derek Possee** has become a free agent after being placed on termination waivers last week by Vancouver Whitecaps of the North American Soccer League. Possee, 33, played three season for the Whitecaps after beginning his career in England. A club spokesman said Monday that Possee likely would remain in Vancouver and possibly play indoor soccer in the United States.

★ ★ ★

VANCOUVER (CP) — The contract of former coach **Orland Kurtenbach** has been terminated by Vancouver Canucks. A club spokesman said that a mutual agreement was reached between the Canucks and Kurtenbach, 43, who had been on the Vancouver payroll as a professional scout since May, 1978. Kurtenbach served as coach of the team from December, 1976, until he was relieved of his duties last year. He had signed a three-year agreement with the Canucks in 1977.

★ ★ ★

SEATTLE SEAHAWKS, who dropped a weekend National Football League game to Kansas City Chiefs, picked up free agent kick returner **Tony Green** on Monday. . .**Wayne Hughes**, a 19-year-old midfielder from Wales, has been purchased for $150,000 by Cardiff City from Tulsa Roughnecks. . .**Victor Pecci** of Paraguay defeated **Jimmy Connors** of the U.S. in the final of a $25,000 international tennis tournament Monday night when Connors retired with an injured right shoulder. . .Veteran safety **Charlie Babb** of Miami Dolphins underwent knee surgery Monday that will sideline him for the remainder of the National Football League season. . .Defenceman **Paul Reinhart**, the Atlanta Flames No.1 draft choice and a native of Kitchener, has signed a multi-year contract and at 19 will become the youngest player ever to open a NHL League season with the team. . .

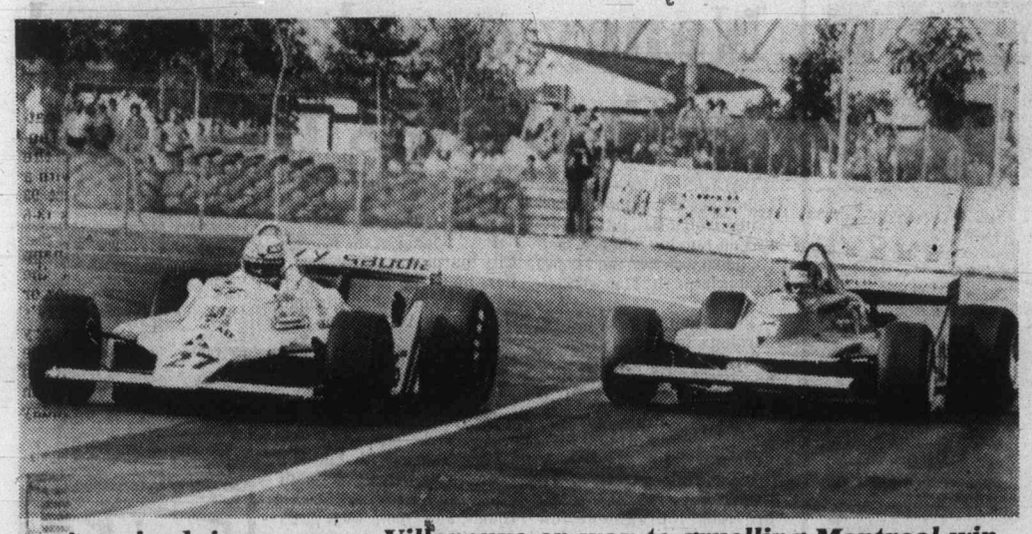

Aussie driver passes Villeneuve on way to gruelling Montreal win

Passing the Ferrari of Canadian Gilles Villeneuve with a clever manoeuvre on the 53rd lap, Australian Alan Jones (27) takes the lead in the Grand Prix of Montreal. Jones, of the Saudia Williams FW07 racing team, held the lead for the rest of the 72-lap test in what was later described by both as their toughest race of the world Formula 1 season. Clay Regazzoni of Switzerland, Jones' teammate, was third. Jones, who averaged 105.960 mph, finished 1.080 seconds ahead of Villeneuve.

Bucs lone unbeaten club after fifth straight win

Tampa Bay Buccaneers a Super Bowl team? Perhaps it's a bit early to do such dreaming, but the Bucs are striding along in some pretty big footsteps.

The Bucs, a first-year National Football League club a scant four years ago, are 5-0 and the only unbeaten team remaining this season after a 17-13 win over Chicago Bears and what with Pittsburgh Steelers, Miami Dolphins and Cleveland Browns having bitten the dust on Sunday.

And the string of upsets was stretched in the Monday night game, Green Bay Packers downing Boston Patriots 27-14.

From one kind of perfection (an 0-14 inaugural season) to another in just four years? Pretty heady thinking — but not beyond the realm of possibility.

Tampa Bay showed the poise a 5-0 record indicates. The Bucs took a 10-0 lead on a 61-yard touchdown run by Jerry Eckwood and a 30-yard field goal by Neil O'Donoghue and had to come from 10-13 in the last half of the fourth quarter. They made it with five minutes remaining when a 10-play 54-yard march was climaxed by an eight-yard pass from Doug Williams to Isaac Hagins.

The Bears had gone ahead on 34 and 32-yard field goals by Bob Thomas and a 65-yard touchdown by Walter Payton, who took a pass from Vince Evans.

Sunday's biggest shocker was the defeat of the Steelers. The defending champions were weakened by some injuries but had been expected to continue unbeaten. They did score the first touchdown but Philadelphia Eagles rallied to complete their scoring before the Steelers got their second touchdown in a 14-17 setback. Leroy Harris and Wilbert Montgomery scored the Philadelphia touchdowns on one-yard runs and Tony Franklin, the barefooted kicker, made both converts and a 48-yard field goal.

New York Jets made it three in a row over the Florida team, this time by 33-27, to check the Dolphins' unbeaten streak at four games. Tom Newton plunged over twice from the one-yard line in the second quarter to take the Jets from 7-10 to 20-10. That was boosted to 26-10 when Bobby Jackson returned an interception 58 yards early in the third quarter. Dolphins got within six points, but quarterback Richard Todd and receiver Wesley Walker combined on a 71-yard touchdown pass for the insurance points.

Houston Oilers sacked quarterback Brian Sipe on the first play, got the ball on a second-play fumble and made the turnover good for a field goal which started them on their way to a 31-10 pasting of the Cleveland Browns.

In Green Bay Monday, the Packers didn't act as if they believed coach Bart Starr when he said New England had the best talent in the league. They sacked quarterback Steve Grogan five times, and turned three of five interceptions into touchdowns.

Green Bay quarterback Dave Whitehurst completed 17 of 27 passes for 206 yards and one touchdown, and scored once himself.

Sunday scores

New York Jets 33 Miami 27
Minnesota 13 Detroit 10
New Orleans 24 N.Y. Giants 14
Philadelphia 17 Pittsburgh 14
Washington 16 Atlanta 7
Buffalo 31 Baltimore 13
Houston 31 Cleveland 10
Tampa Bay 17 Chicago 13
Dallas 38 Cincinnati 13
Oakland 27 Denver 3
Kansas City 24 Seattle 6
Los Angeles 21 St. Louis 0
San Diego 31 San Francisco 9

Stamps hand Esks first defeat to tighten west football race

Talk that the current edition of the Edmonton Eskimos may be the best team in Western Football Conference history has become muted.

Following a somewhat lucky one-point win in Hamilton in their previous start, the Eskimos were knocked out of the unbeaten ranks Sunday and are suddenly involved in a three-way race for conference honors.

Tightening things up were Calgary Stampeders, who delighted 33,445 home-town fans with a 26-19 victory over the Grey Cup champions.

Result left Eskimos leading B.C. Lions by one point and the Stampeders only four points out of the lead with a game in hand on both rivals and perhaps a slight edge in the remaining schedule.

The Stamps are at home to Hamilton Tiger-Cats and Saskatchewan Roughriders and play away against Winnipeg Blue Bombers, the Lions and Toronto Argos. In addition to their game against the Stampeders, the Lions are also at home to the Eskimos in the last schedule game for both clubs and play away against Ottawa Rough Riders and Saskatchewan. Eskimos entertain Montreal Alouettes and Winnipeg Blue Bombers and visit Saskatchewan as well as B.C.

It's not as close in the Eastern Conference, where Alouettes maintained a five-point edge on Ottawa Sunday by scoring a late touchdown to gain a 29-29 tie. Ottawa has a game in hand and one more shot at the Alouettes, in Montreal on Oct. 27.

Running-back Willie Burden, who scored in the second quarter on a 33-yard pass from Ken Johnson, plunged two yards for the winning touchdown in Calgary with only 65 seconds remaining.

The last-minute heroics by Burden were made possible when centre Larry Tittley recovered a fumble on the Eskimo 18-yard line. Wide-receiver Tom Forzani scored Calgary's other touchdown on a seven-yard pass from Johnson.

J. T. Hay converted all three touchdowns and contributed a 78-yard single and a 20-yard field goal. A 77-yard single by Mike McTague rounded out Calgary scoring.

The Eskimos scored two touchdowns, one on a 10-yard pass from quarterback Warren Moon to wide-receiver Waddell Smith and the other on a short pass to Brian Kelly. Kelly also caught a pass for a two-point conversion on his touchdown. Kicker Dave Cutler converted the Smith touchdown and added a 69-yard single and a 22-yard field goal.

Moon quarterbacked the entire game for Edmonton because Tom Wilkinson was sick with the flu.

Johnson also played the entire game, getting his first start since Aug. 15.

In Ottawa, where a crowd of 32,609 watched, the Alouettes pulled even 69 seconds from time when Keith Baker caught a pass from Joe Barnes for a 31-yard touchdown and Don Sweet made good with the convert.

The first quarter produced only a single point, but there were six touchdowns in a wild second quarter.

Richard Crump got two of the Ottawa touchdowns on 14-yard runs and Martin Cox and Tony Gabriel grabbed touchdown throws from Condredge Holloway which covered 21 and three yards, respectively. Gerry Organ converted each time and got a point from a wide 28-yard field-goal try.

Baker also got the first Montreal touchdown, on a 72-yard pass play with Barnes in the second quarter. John O'Leary, on a four-yard pass from Barnes, and Dickie Harris, with a 104-yard punt return, got the other Alouette touchdowns. Sweet made good on all convert attempts and got a point from a missed 23-yard field-goal chance.

SUNDAY

EDMONTON 19, CALGARY 26

First Quarter

No scoring

Second Quarter

Edm-Single Cutler 69 2:26
Cal-TD Burden 33 pass from Johnson (Hay convert) 10:30
Edm-TD Smith 10 pass from Moon (Cutler convert) 13:58

Third Quarter

Edm-FG Cutler 22 6:01
Cal-FG Hay 20 8:10

Fourth Quarter

Cal-Single McTague 77 0:17
Cal-TD Forzani 7 pass from Johnson (Hay convert) 6:23
Cal-Single Hay 78 6:24
Edm-TD Kelly 4 pass from Moon (Moon pass to Kelly for two-point convert) 12:03
Cal-TD Burden 2 run (Hay convert) 13:55

Edmonton	0	8	3	8	— 19
Calgary	0	7	3	16	— 26

Attendance: 33,445.

Yardsticks

	Edm	Cal
First downs	19	18
Yards rushing	130	86
Yards passing	257	241
Net offence	384	322
Passes made-tried	17-33	16-29
Interceptions	1	0
Punts-average	9-55	11-53
Fumbles-lost	4-3	0-0
Penalties-yards	4-20	6-37

Individual

Rushing: Edmonton, Germany 11-58, Santucci 4-47; Calgary, Sykes 15-49, Burden 9-37.

Receiving: Smith 7-100, Konihowski 3-81; Calgary, Forzani 6-54, Vickars 4-50.

Passing: Edmonton, Moon 17-33, 257 yds, 0 intercept; Calgary, Johnson 16-29, 241 yds, 1 intercept.

MONTREAL 29, OTTAWA 29

First Quarter

Ott — single Organ 28 4:53

Second Quarter

Ott — TD Cox 21 pass from Holloway (Organ convert) 2:32
Mtl — TD Baker 72 pass from Barnes (Sweet convert) 4:07
Mtl — TD O'Leary 4 pass from Barnes (Sweet convert) 7:58
Ott — TD Crump 14 run (Organ convert) 11:11
Ott — TD Gabriel 3 pass from Holloway (Organ convert) 13:21

Third Quarter

Mtl — TD Harris 104 punt return (Sweet convert) 9:12
Mtl — single Sweet 23 12:00

Fourth Quarter

Ott — TD Crump 14 run (Organ convert) 6:30
Mtl — TD Baker 31 pass from Barnes (Sweet convert) 13:31

Montreal	0	14	8	7	—29
Ottawa	1	21	0	7	—29

Attendance — 32,669

Yardsticks

	Mtl	Ott
First downs	17	20
Yards rushing	135	139
Yards passing	234	247
Net offence	344	350
Passes made—tried	23-13	15-28
Interceptions by	0	2
Punts—average	8-36	7-42
Fumbles—lost	2-0	2-0
Penalties—yards	12-77	5-35

Individual

Rushing: Montreal, Green 16-100, O'Leary 7-30; Ottawa, Crump 17-97, Prince 6-31.

Receiving: Montreal, Baker 4-155, Gaddis 2-27; Ottawa, Stenerson 5-92, Cox 3-40.

Passing: Montreal, Barnes 13-22, 234 yards, two interceptions; Ottawa, Holloway 14-25, 238 yards, Jones 1-2 9, Organ 0-1, nil yards, no interceptions.

* * *

CANADIAN LEAGUE

Eastern Conference

	G	W	L	T	F	A	P
Montreal	12	8	3	1	255	198	17
Ottawa	11	5	4	2	267	219	12
Toronto	11	4	7	0	183	219	8
Hamilton	12	3	9	0	171	275	6
Western Conference							
Edmonton	12	9	1	2	379	159	20
B.C.	12	9	2	1	231	217	19
Calgary	11	8	3	0	242	187	16
Winnipeg	12	3	9	0	221	270	6
Sask.	11	0	11	0	101	316	0

NEXT GAMES: Oct. 7 — Ottawa at Saskatchewan; Oct. 8 — Toronto at Hamilton, Calgary at Winnipeg, Montreal at Edmonton.

* * *

AMERICAN CONFERENCE

	W	L	T	F	A	Pct
East						
Miami	4	1	0	113	78	.800
New England	3	2	0	130	71	.600
Buffalo	3	2	0	154	104	.600
NY Jets	2	3	0	120	164	.400
Baltimore	0	5	0	62	104	.000
Central						
Cleveland	4	1	0	101	94	.800
Pittsburgh	4	1	0	117	108	.800
Houston	4	1	0	117	108	.800
Cincinnati	0	5	0	78	149	.000
West						
San Diego	4	1	0	142	81	.800
Denver	3	2	0	79	81	.600
Kansas City	3	2	0	103	60	.600
Oakland	2	3	0	78	112	.400
Seattle	1	4	0	93	123	.200

NATIONAL CONFERENCE

	W	L	T	F	A	Pct
East						
Dallas	4	1	0	112	93	.800
Philadelphia	4	1	0	93	72	.800
Washington	4	1	0	114	67	.800
St. Louis	1	4	0	76	98	.200
NY Giants	0	5	0	58	118	.000
Central						
Tampa Bay	5	0	0	119	71	1.000
Minnesota	3	2	0	87	106	.600
Chicago	2	3	0	81	82	.400
Green Bay	2	3	0	89	87	.400
Detroit	1	4	0	84	125	.200
West						
Los Angeles	3	2	0	84	78	.600
Atlanta	2	3	0	101	104	.400
New Orleans	2	3	0	121	129	.400
San Francisco	0	5	0	89	137	.000

Clubs boycott Montreal rinks

MONTREAL (CP) — Eight minor hockey associations are boycotting two local arenas in a dispute over ice charges. The boycott began after city officials raised the charges this year to $20 from $15 an hour, ordered teams to pay their accounts every 15 days instead of 30, and increased deposits against damages to $300 from $100. The dispute affects about 1,000 boys in one minor hockey zone, but officials of three other zones have expressed their support.

The Original Knight
SOLUNAR TABLES
When To Fish Or Hunt

According to the Solunar Tables calculated for this area, the best times for hunting and fishing for the next 2 days will be as follows (times shown are **Pacific Daylight**):

Minor A.M.	Major A.M.	Minor P.M.	Major P.M.
TODAY			
2:05	**8:45**	2:40	**9:15**
TOMORROW			
2:55	**9:35**	3:30	**10:05**

Minor periods, shorter duration, light type.
Major periods, lasting 1½ to 2 hours are shown in bold.

Medalists ousted from ladies' golf

Defeat of medalists Evelyn Currie and Ann Belither of Royal Colwood Monday at Gorge Vale Golf Club highlighted the first round of match play in the Victoria and district ladies two-ball foursomes.

It took an extra hole before Trudy Young and Irene Nyberg of Broome Hill came through with the upset to move into the quarter-finals, scheduled this morning at the Cedar Hill club with the first championship-round match scheduled for a 9:17 start.

Monday results:

Trudy Young and Irene Nyberg, Broome Hill defeated Evelyn Currie and Ann Belither, RC, at the 19th.

Nora Montgomery and Vic Wiley, RC defeated Terese Todd and Kay Rickinson, RC, 5 and 4.

Shirley Riches and Carmel Marshall, Gorge Vale defeated Joyce Woodruff and Lorraine Jacklin, Glen Meadows, 7 and 6.

Pat Derry and Florence Chapman, Royal Colwood defeated Ev Campbell and Florence Roberts, VGC, 5 and 4.

Kay Tribe and Phyllis Coxworth, Uplands defeated Irene Holland and Nora Morton, RC, 2 and 1.

Marg McGowan and Marianne Johnson, RC defeated Lorna Rooper and Diane Phillips, Uplands.

Rebecca Kipp and Marg Nelson, Cedar Hill defeated Ruth McKay and Mari Bond, Cedar Hill, 3 and 2.

Irene MacFarlane and Moray Paul, Glen Meadows defeated Bea Lundgren and Sis Reid, Gorge, 5 and 4.

PLAYERS PREFER
ARDMORE GOLF COURSE
930 ARDMORE DRIVE
656-4621

5-Inch Continuous
GUTTER
in baked enamel
10% OFF
INSIDE OR OUTSIDE STORM WINDOWS THERMO WINDOWS
479-7121
FREE ESTIMATES
B.C. ALUMINUM
THE NAME YOU KNOW

The Provincial

SEPTEMBER 30 WINNING NUMBERS

Here are the numbers drawn in the Sept. 30th draw, of the Provincial Lottery. Check the numbers—You may be a winner. To claim your prize, follow the instructions on the reverse of your ticket. **If you're not a winner in this draw, KEEP YOUR TICKET**
Keep your September/October draw ticket, it's also eligible for the October 28th draw.

$1 MILLION WINNING NUMBERS

7612287	6126232	2114110	9479548	7608241

If the last six, five, four or three digits on your ticket are identical to and in the same order as those winning numbers above, your ticket is eligible to win the corresponding prize.

last 6 digits win	$10,000
last 5 digits win	$1,000
last 4 digits win	$100
last 3 digits win	$25

$100,000 BONUS WINNING NUMBERS
FOR EXACT NUMBER ONLY

904E143	904D260	658C399	919A782	588D465

NOTE: All cash prizes – instant or subsidiary – up to and including $1000 may be cashed at any branch of the Canadian Imperial Bank of Commerce only in British Columbia, Alberta, Saskatchewan, Manitoba and the Yukon.
In the event of discrepancy between this list and the offical winning numbers list, the latter shall prevail.

TICKETS FOR: OCTOBER 28, 1979 / NOVEMBER 25, 1979 ON SALE NOW!

SUPER PRIZE INFORMATION — Now there are more prizes to be won instantly on the Provincial. If you scratch your ticket and reveal the words – SUPER PRIZE – you win **ONE THOUSAND DOLLARS!** Winners of the SUPER PRIZE should go to the nearest branch of the Canadian Imperial Bank of Commerce to get their money. More Prizes. More Fun. The Provincial – Where Westerners Win All Ways.

Western Canada Lottery Foundation

VICTORIA TIRE

BRAKE SERVICE

Fast! Dependable! Guaranteed Quality!

For service, nobody beats Victoria Tire. That includes bringing your car up to full, safe braking performance.
To ensure a professional job and your satisfaction, our mechanics install only premium quality parts.
Whatever you drive, bring your car to Victoria Tire for fast, dependable guaranteed brake service.

Includes resurfacing, parts and labour.

DRUM TYPE 2 Wheels — 34.95
- Install new premium quality Brake linings on 2 wheels
- Resurface 2 brake drums
- Clean brake backing plates
- Check return springs and hold down parts
- Inspect master cylinder and wheel cylinders
- Road Test

DISC TYPE 2 Wheels — 64.95
- Install premium quality Disc pads on 2 wheels
- Resurface 2 disc rotors
- Inspect master cylinder and disc brake calipers
- Repack front wheel bearings
- Road Test

CHARGEX VISA master charge

AVOID DELAY— PHONE FOR APPOINTMENT

VICTORIA TIRE
610 HERALD AT GOVERNMENT
382-6184
GOODYEAR

Soccer Vikings shut out Gorge

Mark Yawney put the ball between the Gorge goalposts and Ted Van Waes was able to keep it out of his own Sunday, as University of Victoria Vikings won their second successive Vancouver Island Soccer League match, 1-0.

Vikings, Mestons and Victoria West are the only unbeaten sides in the first division. UVic and Mestons tangle on Wednesday night at Royal Athletic Park.

Yawney was on the spot for UVic's goal, cornering the rebound after Dave Secco's shot was stopped. Peter Zachary, named UVic's outstanding player, set up the play.

In other matches, Mestons battled Powell River to a 2-2 tie in Powell River; Mark Wyatt scored as Cosmopolitan Royals nipped Castaways 1-0; and John Nash had both goals in Oak Bay's 2-1 decision over Nanaimo.

Jack Timothy found the net for Mestons early in the first half but Marty Taylor tied it on a penalty shot and Bob Young gave the Victoria side a 2-1 half-time lead.

Timothy then counted the tying goal with 14 minutes to play.

Results in other divisions:

Second Division

NANAIMO CITY (5) — Clarence Austin 2, Bob Pywell 2, Rick Sage; DUNCAN (1) — Scorer not reported.

DAVINCI (1) — Allan Heffer; PROSPECT LAKE (2) — Bill Merriman, Keith Thompson.

PORT ALBERNI (1) — Lance Engstrom; OAK BAY (1) — John Turnbull.

VICTORIA WEST (0); OAK BAY (0).

LABATTS (0); ROYALS (4) — Lee Pollock 2, Carey Shepard, John McMillan.

Third Division

DaVinci 2, Victoria Athletics 1 (Match called after 35 minutes because of roughness, disciplinary action pending).

Campbell River 1, Braves 2.

Duncan 0, Lakehill 3.

Cadboro Bay 2, Kickers 0.

Fourth Division

Lakehill 0, Victoria Athletics 4.

Sidney 4, Duncan 0.

Castaways 1, Sooke 2.

Croatia 3, Oak Bay 0.

Gorge 1, Royals 0.

Fifth "A" Division

Chez Pierre Restaurant 0, Cordova Bay 2.

Duncan Royal Cleaners 3, Castaways 2.

Duncan Merchants 3, European Health Spa 1.

Fifth "B" Division

Saltspring 2, Saanich 2.

Gordon Head 0, Victoria West 1.

Fifth Division Interlocking

Prairie Inn ("A") 4, Victoria Orcas ("B") 0.

Cox paces club to harrier win

NANAIMO — Randy Cox of Victoria Mercuries won the feature event at the sixth annual Nanaimo cross-country meet Sunday, covering the 3.6-mile open men's race in 18 minutes and 56 seconds.

Cox, pushed by Andre Girard of Victoria Prairie Inn Hash House Harriers, Dave Campbell of the Mercuries and Tony Theriault of Claremont Grads, finished eight seconds ahead of Campbell and 21 seconds faster than Theriault.

Mercuries won the team event with nine points under the reverse scoring system, Prairie Inn was second with 16 and Duncan Ceevaacs third at 42.

Other results:

Open women's (2.2 miles) — 1. Donna Foley (Nan) 15:10; Tomeko Claver (Ceevacs) 15:40; 3. Cindy Sheepwash (Ceevacs) 16:23. Ceevavs won team event.

Girls 14-15 (2.2 miles) — 1. Kelly Richardson (Nan) 14:43; 2. Janice Kilpatrick (Nan) 15:55; 3. Wendy McDowell (Ceevacs) 16:14. Nanaimo won team event.

Boys 14-15 (2.2 miles) — 1. Ken Wilmshurst (Merc) 12:20; 2. Craig Brownhill (Nan) 12:32; 3. Trev McRae (FlyY) 12:54. Flying Y won team event.

Girls 12-13 (1.2 miles) — 1. Christine Tompson (Well) 7:15; 2. Fiona Griffith (Fly Y) 7:39; 3. Tracy Houghton (Fairview) 7:41. Flying Y won team event.

Boys 12-13 (2.2 miles) — 1. Doug Fraser (Nan) 13:10; 2. Ron Edgar (Nan) 13:25; 3. Paul Domke (Fly Y) 13:33. Nanaimo won team event.

Girls 11 (1.2 miles) — 1. Gail Armbruster (Fairview) 7:54; 2. Tara Swan (Nan) 7:55; 3. Leah Dillabough (Nan) 8:23. Nanaimo won team event.

Boys 11 (1.2 miles) — 1. Jamie Price (Rutherford) 7:20; 2. Billy Hicks (Nan) 7:21; 3. Rick Hart (Nan) 7:22. Rutherford won team event.

Girls 9-10 (1 mile) — 1. Marsha Griffiths (FlyY) 6:26; 2. Bobbie Jean Taylor (Nan) 6:27; 3. Elaine Davis (Fairview) 6:51. Nanaimo won team event.

Boys 9-10 (1 mile) — 1. Bobby Fulton (FlyY) 5:56; 2. Alan Richardson (Fairview) 6:02; 3. Dan Multari (Nan) 6:06. Nanaimo won team event.

Masters men (2.2 miles) — 1. Garth Ball (FlyY) 12:26; 2. John Lambeth (FlyY) 13:23; 3. Don Madge (Nan) 13:47. Flying Y won team event.

Juvenile soccer

Results of Lower Vancouver Island Juvenile Soccer Association games played Sunday:

Division 1A — Lans. Evening Optimist Olympics 0 Cowichan Trio Sabres 2.

Division 1B — Juan de Fuca Cosmos 7 Gorge Buccaneers 1; Lakehill Gillespie Electric 2 Bays United Rowdies 5; Cowichan Mr. Mikes 8 Prospect Lake Hotspurs 0; Lans. Evening Optimist Royals 2 Bays United Kicks 0; Juan de Fuca Legion #91 5 Cordova Bay Cougars 6.

Division 1C — Peninsula Jets 12 Gordon Head Cablevision 0; Lakehill Suburban Motors 2 Gorge Canadians 5; Peninsula Falcons 7 Lans. Evening Optimist Dynamos 0.

Division 2A — Cordova Bay Hawks 2 Lans. Evening Optimist Patriots 6; Prospect Lake Penair Rangers 6 Juan de Fuca Cosmos 5; Gorge FC 4 Cowichan Kicks 4; Gordon Head Eagles 0 Bays United Metro Toyota 2.

Division 2B — Peninsula Flyers 5 Gordon Head Saunders and Hitchman 1; Sooke Checkers 2 Bays United Vickery Const. 2.

Division 3A — Gordon Head Smith Bros. Foundry 5 Bays United Spartans 0; Juan de Fuca Cosmos 4 Gorge FC 5; Lans. Evening Optimist Santos 2 Prospect Lk. Campbell Const. Rovers 0; Lakehill Radicon 3 Cowichan Royal Bank 0.

Division 3B — Cowichan Moose 0, Cordova Bay Bruins 8; Duncan Legion 2, Juan de Fuca Legion #91 1.

Cowichan posts win

Cowichan defeated Castaways 16-13 Sunday in a first-division match of the Vancouver Island Rugby Union.

Other Sunday results:

Division I

COWICHAN (16) — MacAulay try, Garside try, Rees conversion, Bellis two penalty goals; CASTAWAYS (13) — Pinckard try and three penalty goals.

Division II

NANAIMO (28) — Stuart two tries, Bert two tries, Durbin try and two conversions, Ian Ross try; ROYAL ROADS (6)

Division III

CASTAWAYS (42) — Bill Hutchison two tries, Ken Tungente try, Ken Lawson try, Peter Tyrrell try, Kim Rhinholt try, Andrew Jackson try, Bob Carylyle try, Dave Clarke five conversions; ROYAL ROADS (11) — Peter Munro try, Paul Skuriat try, Bryon Anderson penalty goal.

JAMES BAY (38) — Dr. Winsby two tries, Bernie Sinclair try, Dave Roberts try, Stan Emerick try, Scott Avery try, Ken Roskelly try, Jack MacDonald try, Les Underwood try, Tim Crawford conversion; COWICHAN (0).

VAMPIRES (7) — John Jenkins try, Kevin Park penalty goal; EBB TIDE (9) — Ross Irving three penalty goals.

Division IV

AGRARIANS (38) — Jamie Christenson two tries, John Clarke try and conversion, Terry Cambridge try and conversion, Marty Callan try and conversion, Frank Cabecingha try, Glen Perrin try, Wally Marcolin try; NANAIMO (0).

John McKay photo.

Elaine Simmons of Everett spills during Mt. Doug hillclimb

Drane snaps 20-year record

A record which stood for 20 years came tumbling down Sunday when Steve Drane hustled up a 750-degree, 300-foot slope in 5.18 seconds during the Victoria Motorcycle Club's Mount Douglas Hillclimb.

Drane, the defending title-holder, rode a 1,000cc, six-cylinder Honda to win the club championship in the 55th annual event. The previous record was held by Wes Morhart, riding a 650 BSA Twin, in 1959.

Drane placed second in the Vancouver Island Open, with a time of 5.34 seconds in a runoff between second-place finishers. Bob Norman of Portland won in 5.37 on his first run.

Phil Orchard was second in the club event, with a 6.44 on a 650 Yamaha, and Peter Willie was third over-all and first among novices with a 6.63 time on a 500 Yamaha.

Bruce Van Mook was tops in the 350-and-under class with a 6.65 time aboard a 250 Honda.

Minor football roundup

Hornets salvage tie

Russ Hafer's touchdown with little more than a minute to play enabled Saanich Hornets of the Island League to salvage a 16-16 tie with Surrey Rams in an interlocking junior 'B' football game on Sunday.

Hafer hauled in a pass from quarterback Andy Maxwell with one minute, 20 seconds remaining. Jeff Bray scored the other Hornet touchdown while Andy Moodie booted a field goal and single.

In another interlocking contest at Duncan, Renfrew Trojans of Vancouver dumped Cowichan Timbermen of the Island League 21-9 after Cowichan had taken a 3-1 first-half lead.

Al Frankenfeld had a touchdown and Keith Taylor a field goal for the losers.

In Island Bantam League play, Cowichan hammered Oak Bay 38-0 in Duncan and Nanaimo defeated Saanich 26-16 at Cedar Hill Park.

Cowichan leads the league at 6-0, followed by Hornets (4-2); Saanich Vampires (3-2); Nanaimo (2-4) and Oak Bay (1-5). Juan de Fuca Tigers have folded.

Chris Shingara, Al Mirau, Adrian Laflamme and Terry Duesterwald scored touchdowns for Nanaimo and Pat Sherd kicked a convert. For Saanich, Steve Selina collected two touchdowns and Ian Woodcock had a pair of converts.

In the mainland-based Junior Big Four football circuit, Victoria Dolphins were crushed 54-9 by the Meralomas.

Leafs win

MILL BAY — Terry Parsons and Warren Smith each scored twice Saturday night as Esquimalt Maple Leafs of the South Island Big Six Hockey League downed Parksville Golden Eagles 7-4 in an exhibition at Kerry Park Arena.

Soccer scores

LONDON (CP) — Results of soccer games played Monday in Britain:

ENGLISH LEAGUE CUP
Third-Round Replay

Southend 0 West Ham 0 (extra time) (Winner away to Man City or Sunderland in fourth round)

Division III

Mansfield 0 Colchester 1

Southend vs. Reading, ppd.

Nancy cracks record with Dallas triumph

DALLAS (AP) — Nancy Lopez set a Ladies Professional Golf Association Record on Sunday when a last-round 70 won her the $19,500 first prize in the $150,000 Dallas Open.

That boosted her 1979 earnings to a single-season LPGA high of $193,752 and her career earnings to $406,724 for about two and a half seasons as a professional. It was her eighth official tournament win this year.

Lopez finished at 274, 14-under-par, matching her previous tournament low scored in Las Vegas earlier in the year and leaving her two strokes to the good.

Sandra Post of Oakville, Ont., finished second with a final-round 67 and a four-day total of 276, beating tall Beth Daniels in a duel for runner-up money of $12,740. Daniel shot a six-under-par 66 on the final day for 278.

Veteran Donna Caponi Young and transplanted Texan Jan Stephenson tied for fourth with 285s.

The dark-haired Lopez put together rounds of 71-66-67-70 for the victory. She held a five-stroke lead going into the final day. Both Post and Daniel cut deeply into that margin but faltered on the tough back nine.

Lopez went out in 34 with birdies at the fourth and sixth holes. She teetered on the edge of disaster when a camera clicked as she tried to make a 20-foot putt on the 11th green. She missed and went on to take three putts for a bogey five.

Furious at the break in her concentration, Lopez proceeded to bogey the 12th with a short chip and two putts for a second bogey, the only time in the 72-hole chase she went over par on consecutive holes.

"I lost my concentration when I heard the camera click," Lopez said. "I really blew my cool. I got mad. I guess my temperature jumped to 115. But I cooled off after Tim (Melton, her husband) told me to calm down."

She then went on to bag birdies on the next two holes, taking two putts from 40 feet on the 13th and sinking a five-footer for a deuce on the 14th.

Lopez finished the round with routine pars on the final two holes to salt away her 17th official tournament career victory.

Post, winner of the Kansas City tournament a week earlier, had trimmed the leader's margin to two through the 16th, but bogeyed the 17th after hitting a bunker. She sank a 12-footer for a birdie on the final hole to secure second place.

Daniel shot her way to within three strokes of the leader at the 14th but her chances chilled at the 15th when she drove into the rough and took two putts from 13 feet.

N Lopez	$19,500	71-66-67-70—274
S Post	$12,740	71-69-69-67—276
B Daniel	$9,100	69-73-70-66—278
J Stephenson	$5,850	66-71-77-71—285
DC Young	$5,850	72-68-70-75—285
D White	$4,550	70-73-72-71—286
B'rt'l'cc'nl	$3,672	71-73-72-71—287
P Hayes	$3,672	76-72-69-70—287
J Coles	$3,672	73-71-71-72—287
B King	$3,672	76-66-71-74—287
H Stacy	$2,619	74-71-72-71—288
V Fergon	$2,619	68-73-74-73—288
J Washam	$2,619	72-72-71-73—288
P Pulz	$2,619	72-72-69-72—288
J Prentice	$2,006	74-74-69-72—289
S Palmer	$2,006	70-75-71-73—289
B Lauer	$2,006	72-71-72-74—289
S Spuzich	$1,620	75-71-75-69—290
M Breer	$1,620	70-81-69-70—290
M Floyd	$1,620	73-73-72-72—290
C Sherk	$312	75-75-74-76—300

Field hockey tournament on weekend

Ten high-school girls' teams, including five from Greater Victoria, will assemble at Lansdowne Junior High next weekend for an exhibition field hockey tournament sponsored by Victoria High.

Kelowna Secondary, B.C. champions the past two seasons, head the list of visitors and will be joined by Hillside of West Vancouver, Port Alberni, Castlegar and Okanagan Mission, from near Kelowna.

Local teams include Mount Douglas A and B sides, Spectrum and Oak Bay.

Action begins Saturday at 10 a.m. and continues Sunday from 9:30 a.m. until 3:30 p.m.

OK TIRE STORES
RETREADS
550x12, 600x12, 600x13 A78x13, 650x13 B78x13, 700x13 C78x13, 645x14 B78x14, 695x14 C78x14, 735x14 E78x14, 560x15 — 21.95 OK
F78x14, G78x14, H78x14 — 24.95 OK
F78x15, G78x15, H78x15, J78x15 — 26.95 OK
3030 NANAIMO ST.
Turn off Finlayson at Trader Vic's
386-3156

WESTCOAST SAVINGS CREDIT UNION
We do more for your money...
Savings Certificates up to 11½%
PRIME 55

BOYS' 10 SPEEDS FROM $99.88
WE TAKE TRADES
RUSS HAY BICYCLE SHOP
2542 Government St. 384-4722
1215 Esquimalt Rd. 388-6712

STORMS
INSIDE OUTSIDE STORMS • STORE FRONTS • MIRRORS • CHANGE SINGLE TO THERMO • GLASS
HUMPHREY ALUMINUM
382-8922
435 HILLSIDE

SCHENLEY PRESENTS THE TOP FORTIES

Now in B.C. you can get your favorite Schenley spirits in the new convenient forty-ounce bottles. Now you can enjoy the same fine quality and more value in return.

Schenley forty-ounce brands produced in B.C.:
O.F.C., Canadian Tradition, Golden Wedding and Five Thirty Canadian whiskies, Troika Vodka, Silent Sam Vodka, Schenley London Dry Gin, Ron Carioca White, Dark and Light Gold Rum.

Schenley Canada Inc.

at GRANITE
WE HAVE A BETTER WAY...HOW?
PHONE 384-4148 and let us show you how!...
(at NO CHARGE or OBLIGATION)
THE SECONDARY WINDOW SYSTEM

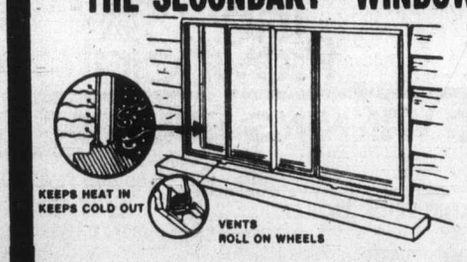

Homes with single glazed aluminum windows can now experience the benefits of double glazing. The secondary system provides an insulating air gap of at least 1" between your existing windows and the inside glass. Drafts and discomfort are eliminated.

384-4148

WE ALSO SUPPLY AND INSTALL
Replacement or Conversion Twin Seal Windows ● Aluminum Sundeck Patio Covers and Enclosures ● Aluminum Roll-Up Awnings ● Aluminum 5" Continuous Hurrican Gutters and Soffitt System ● Aluminum Siding.

Remember... 10% OFF FOR THE MONTH OF SEPTEMBER

GRANITE INDUSTRIES LTD. serving all of Vancouver Island
VICTORIA 516 WILLIAM ST. CALL FOR FREE ESTIMATE 24-hr. Phone Service 384-4148 9-17

Hinkle closes with rush for rich win

In World Series of Golf

AKRON, Ohio (AP) — Easy-going Lon Hinkle made up four strokes on the last four holes Sunday to close with a 67 and score a one-stroke victory in the rich World Series of Golf.

Hinkle, a big, fun-loving guy who was the protagonist in the famous tree-planting incident at the U.S. Open, won the biggest prize in golf, $100,000, with his eight-under-par 272 on the 7,180-yard Firestone Country Club course. It pushed his season's earnings to $246,275.

Last year in his first appearance in the tournament, Hinkle was far back at 292.

Lee Trevino, who missed birdie putts on the last two holes, bitterly disappointed Larry Nelson and Bill Rogers shared second at 273.

Nelson, who held a three-stroke lead at various stages of the final round, blew his lead with a double bogey-six on the 17th and finished with a par 70.

Rogers had scores of 68 and 69 in the double-round, 36-hole windup that was necessitated when Friday's play was rained out. Trevino shot 72 and 66.

Tom Watson, who lost the lead with a double bogey-five on the fifth hole of the morning round, failed in his quest to become the first man to go past $500,000 in single-season earnings. A five-time winner this season, the pre-tournament favorite and second-round leader finished with rounds of 72 and 69 for 274 and won $15,000 for his share of fifth place.

That set his earnings at $462,636. Several tournaments remain on the 1979 schedule, but Watson indicated last week he would not play in this country again this season.

Hinkle, noted for his less-than-orthodox approach to the game, didn't appear to have any chance when he started the last four holes three strokes behind the leading Nelson.

But Nelson drove into the woods and bogeyed the 15th. Hinkle birdied the 17th and was within one shot. Nelson, playing behind him, then put his second shot under the lip of a bunker on the 17th, blew it over the green and took three from there. It was a double bogey that put Hinkle in the lead and left the frustrated Nelson chewing his lips.

Watson, Nelson and Trevino then went to the 18th trailing by a shot. But Watson hooked his drive into the woods and couldn't play for the green. He eventually made bogey. Nelson drove into a fairway bunker and had no chance.

But Trevino was on the green in two, about 15 feet from the cup and had that putt to tie. He grazed the lip of the cup, but the ball stayed out.

★ ★ ★

Hinkle	$100,000	67-67-71-67—272
Trevino	$37,266	67-68-72-66—273
Nelson	$37,266	68-67-68-70—273
Rogers	$37,266	69-67-68-69—273
Watson	$15,000	68-65-72-69—274
Irwin	$15,000	70-69-70-65—274
Kite	$12,800	67-68-70-70—275
Twitty	$11,600	69-67-71-69—276
Gilder	$10,400	74-67-67-70—278
Lietzke	$9,400	71-68-71-69—279
Bean	$9,400	64-75-70-70—279
Pate	$8,200	68-72-65-76—281
Mahaffey	$8,200	74-68-68-71—281
J.C. Snead	$7,000	66-70-73-73—282
Zoeller	$7,000	69-69-71-73—282
Nakamura	$6,100	70-71-70-72—283
Crenshaw	$5,800	73-69-73-69—284
D. Graham	$5,200	72-73-70-70—285
L. Graham	$5,200	73-70-70-72—285
Fought	$5,200	73-68-76-68—285
L. Wadkins	$4,450	72-71-70-73—286
Marsh	$4,450	66-74-71-75—286
D. Hayes	$3,850	72-74-72-69—287
Aoki	$3,850	71-70-77-69—287
Sneed	$3,350	70-72-76-70—288
Morgan	$3,350	71-71-72-74—288
B. Wadkins	$3,060	74-74-70-71—289
Green	$2,700	74-69-75-72—290
M. Hayes	$2,700	70-73-75-72—290
Floyd	$2,700	82-71-68-69—290
Norman	$2,300	73-73-75-70—291
McGee	$2,160	71-75-75-71—292
a-O'Meara		74-74-70-74—292
a-Sigel		76-73-72-73—294
Render	$2,025	73-75-73-76—297
Levi	$2025	77-78-74-68—297
Hsi-Chuen	$1,890	76-78-78-69—301
Chi-San	$1,800	78-72-77-80—307

McKnight sparks win

A four-goal performance by Don McKnight paced University of Victoria Vikings to a 6-0 victory over Rebels III in a Vancouver Island Men's Field Hockey Association game on Sunday.

Mark Charlton and Chris Yue had the remaining UVic goals.

Meanwhile, Rebels I trimmed Castaways 3-1, Tigers II shut out Rebels II 5-0 and Tigers I got by Pirates 1-0.

Rick Eison, Jim Welham and Brian Foley notched goals for Rebels I. Mike Paget came back for Castaways.

Jaswant Sanra's three goals made the difference for Tigers II. Jagir Dhanowa counted the remaining two.

$500 GRANT
HOMES BUILT PRIOR TO 1961

As of April 20, 1979, the federal government has increased the Canadian Home Insulation Program (CHIP) grant to $500 on all homes built prior to 1961. (100% of materials to a maximum of $350 and 33% of labor to a maximum of $150.) If you qualify, why wait! You now have up to $500 towards your bill. Our estimating staff will help you with your grant forms to assure that you receive the maximum grant available.

PHONE FOR AN IN-THE-HOME ESTIMATE WITHOUT OBLIGATION

Weathergard Shop 652-4411

GMC. We're truck people. Period!

Whether it's a diesel tandem tractor or a half-ton Pickup, there's a certain logic in doing business with people whose only business is trucks. GMC's concern is satisfying truck owners, drivers and mechanics.

It's this kind of thinking that offers Van and Pickup buyers the choice of the economies of 6-cylinder or the extra power of V8 gasoline engines, or even a Pickup with a Diesel engine.

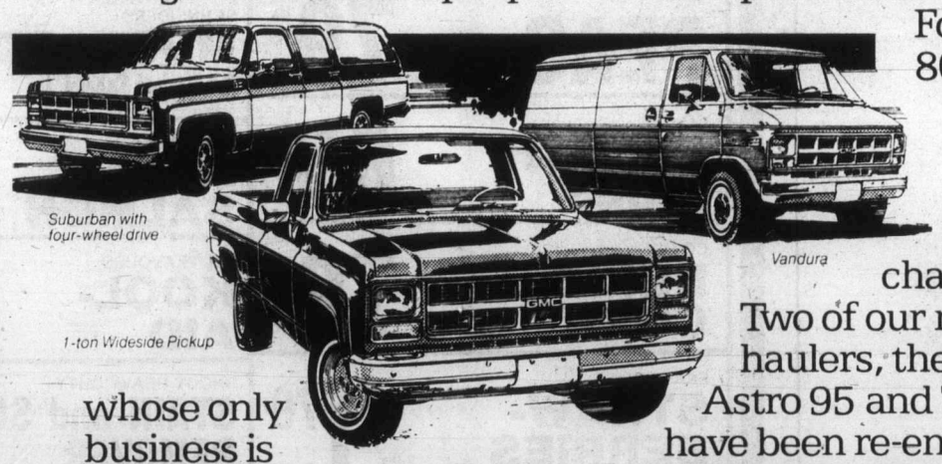

For our husky 8000 Series rigs, we're introducing a 6V-53T Turbo-charged Diesel. Two of our mightiest haulers, the high-tilt Astro 95 and The General, have been re-engineered for important weight reductions and improved efficiency.

Whatever your interest, light, medium or heavy duty, from a four-wheel-drive Jimmy or the trailer-towing possibilities of a Suburban, all the way to our powerful Astro 95, Brigadier and The General, the truck people have your new truck for the 80's.

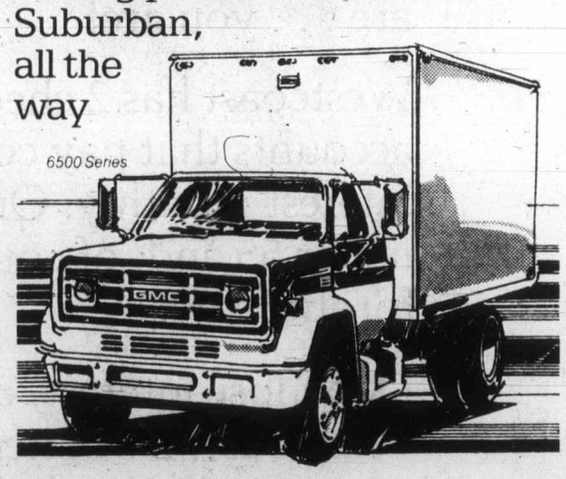

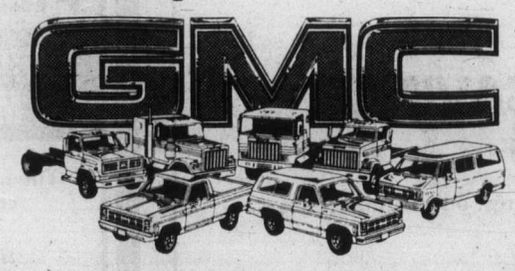

Some of the equipment shown or mentioned is optional at extra cost

Trucks are what we're all about.

$ $

Why pay more?

Single-vision prescription glasses, including photogrey, lenses and frames complete, (plastic lenses $10 more) now and every day.

just $29.00

Bifocals additional

How's the quality? Great!
How's the fashion? Fabulous!
How's the value? Are you kidding!!!
Why pay more or settle for less?
Men! Women! Kids!
Bring your Rx or we'll duplicate your present glasses.

Every day our values are a sight for your eyes!

For Eyes

One location only,
Town and Country Mall - Victoria
386-8743

Master Charge! Visa

$ $

Racing results

VANCOUVER (CP) — Results Monday from Exhibition Park:

First—$2,400, claiming, 3 and 4 year olds, 6½ furlongs
Weigh The Ev'ce (Kr'er) 14.40 9.20 7.70
Oscar Valentine (Wilkinson) 7.30 4.40
Freely Stride (Boyd) 12.40
Time: 1:21 2-5
Pen's Choice, Countess Again, Nance A Beth, Sugar Kid, J. D. Road, Traveling Minstrel, Franshot also ran.

Second — $2,400, claiming, 3 and 4 year olds, 6½ furlongs
Cedar Orbit (Johnson) 11.60 5.80 5.00
Low Nickers (Williams) 4.20 3.60
Royalcafe (Bray) 3.40
Time: 1:20 3-5. **Daily Double**: $79.10. **Quinella**: $19.80
Fast Gambler, Pimsham, Azulila, Screen Star, Caddies Desire, Prince Crou Pi Er also ran. **Track Scratch**: Nobatlaski

Third—$2,600, claiming, 2 year olds, 6½ furlongs
Crimson Shot (Johnson) 3.50 2.60 2.40
Mag Talk (Boyd) 5.80 3.30
Foxy Lookin' (A. Smith) 2.60
Time: 1:22. **Quinella**: $16.20
Traffic Controller, New Balance, Love Ya Love Ya, Rosy Times, Winning Kiss, Bonnie Premier, Arctic Lou also ran.

Fourth—$2,900, claiming, 3 year olds, 1 1-16 miles
Traction (Walker) 23.20 9.50 6.60
Patty Tay (Williams) 4.50 4.10
Aghas Talent (Hoverson) 7.60
Time: 1:48 3-5. **Exactor**: $120.40
Donna Mac, Sherr's Gal, Make Mine Roses, Miss Meie, Giggles Galore, Love Lea Rhapsody also ran.

Fifth—$2,600, claiming, 2 year olds, 6½ furlongs
Dino's Dandy (Dailey) 8.70 5.40 2.90
K.O.'s Nite (Carter) 6.20 3.20
Pago Perion (Wi...ns) 2.40
Time: 1:21 4-5. **Quinella**: $34.30
Northern Faith, Win A Dream, Ladner's Landing, Willy K., My Boy Charlie, Galois also ran. **Track Scratch**: Juker's March

Sixth—$3,200, claiming, 3 year olds and up, 6½ furlongs
Seco's Toolik (Walker) 8.60 9.30 4.60
Flyability (Demorest) 8.60 9.30 4.60
Citizen's Award (Krasner) 3.40
Time: 1:19 1-5. **Exactor**: $52.50
Mr. Bradley, Haydn's Choice, Commander Jim, Orlie's Jet, Early Breeze also ran.

Seventh — $4,300, claiming, 3 year olds and up, 6½ furlongs
Snow Quality (Krasner) 11.90 5.60 3.50
Woodmont Clare (Johnson) 4.20 2.70
Barbie Baby (Wilkinson) 2.90
Time: 1:19 3-5. **Quinella**: $22.50
Ad 'N Win, Opening Move, Tempting Ticket, Undercover Hero, Samoan Sands, Gypsy Jewel also ran.

Eighth—$5,200, claiming, 3 year olds and up, 6½ furlongs
Elskun (Williams) 14.30 5.30 2.70
Ask The Fleet (A. Smith) 2.80 2.30
Hustling Annie (Krasner) 2.40
Time: 1:19 2-5. **Exactor**: $47.80
Cobblestone Queen, Con Shot, Swan Khal, Little Bit of Nana, Boundary Girl also ran.

Ninth—$6,200, allowance, 3 year olds, 1 1-16 miles
Stay 'N Step (Boyd) 7.10 3.50 2.30
Ester Fast (Williams) 6.50 2.90
Amos The Famous (Johnson) 2.30
Time: 1:47. **Exactor**: $57.90
Miss Almeria, Dark Canace, Holly Olly also ran.

Tenth—$2,700, claiming, 3 year olds and up, 6½ furlongs
Beachmaster (Krasner) 9.20 5.30 3.30
Devon Sea (Johnson) 4.60 3.60
Four Striper (Boyd) 3.40
Time: 1:20 4-5. **Quinella**: $39.10
Major Erroch, Welcome North, Blue Sabre, Midnight Marauder, Ole Conkie, Chechako, Melody Maker also ran.
Handle: $903,194. **Attendance**: 6,596

Race crash fatal

SCHWENNINGEN, West Germany (Reuter) — Willi Haas, 40, was killed in a crash in the sidecar event in the West German motocross championships.

Oilers win two in a row

NHL exhibition hockey

Edmonton Oilers took a little while to get started in their pre-schedule play but a 5-4 Monday night win over Los Angeles Kings gave them two wins in two nights over established NHL clubs. (Scorers were not available at press time.)

In Spokane Sunday night, the Oilers handed Vancouver Canucks a 5-1 beating in a dull game.

Canucks didn't show much in Spokane. Because of injuries, they dressed 10 forwards and eight defencemen but didn't look good on defence or offence. They got six of seven power-play chances in one stretch but failed to score. Ron Chipperfield (2), Larry Patey, Bob Kelly and Kari Makkonen scored for the Flyers and defenceman Lars Lindgren prevented a shutout.

A goal by Kevin Primeau midway through the third period gave Canada's Olympic hockey team a 6-5 victory over Toronto Maple Leafs Monday.

Primeau also provided second-period marker which drew the Olympic team into a 4-4 tie.

The Leafs built up an early 3-0 lead with a hat-trick by Lanny McDonald. Dan Maloney and Paul Gardner got the other Toronto goals.

Cary Farelli, Stelio Zupancich, Paul McLean and Ron Davidson were the other Olympic marksmen, with four goals coming on the power play.

In Monday's other game, Buffalo Sabres opened up a 3-0 lead and eased to a 4-2 win over Colorado Rockies.

Sunday's big surprise came in Philadelphia, where the Flyers not only handed Montreal Canadiens their first pre-schedule defeat but did it by 8-3. Bill Barber and Paul Holmgren both scored twice for the winners.

In other Sunday games among NHL contenders, Tony McKegney and Danny Gare both scored twice to give Buffalo Sabres a 4-2 win over New York Islanders and Anders Hedberg was a two-goal scorer for New York Rangers in a 5-3 win over Boston Bruins.

And, a third-period goal by Guy Chouinard gave Atlanta Flames a 2-1 decision over Minnesota North Stars; Jim Warner scored twice as Hartford Whalers beat Colotrado Rockies 5-2; Tim Dunlop had two goals for Tulsa Oilers in a 3-2 upset of Winnipeg Jets; and J.P. Bordeleau broke a 2-2 tie on a power-play to give Chicago Black Hawks a 3-2 win over Toronto Maple Leafs.

Braves topple Gulls

Ron Brooks, Marty Irvine and Scott Connors each scored two goals Monday night as Saanich Braves defeated Juan de Fuca Gulls 9-4 in the first South Island Junior 'B' Hockey League game for each club.

Bob Carey, Tracy Patterson and Shawn Connors each scored once for the winners, defending league champions. Frank Wendt scored three times for the losers in the game played at Juan de Fuca Arena. Dave Kjolberg completed Gulls' scoring.

In goal, Ron Allan made 27 saves for Saanich while Randy Vowles and Mike Spitary of the Gulls combined to turn aside 45 shots.

Bateman tops field

Mount Douglas didn't field a team Monday but two athletes from the high school shone individually in Greater Victoria cross-country league races, run at Parkland.

Terry Bateman ran the boys' six-kilometre course in 17 minutes, 58 seconds to pace the pack and schoolmate Keith Butler was next. Ed Smythe of Dunsmuir was third.

Victoria High placed first in the reverse-order standings, taking 43 points. Next was Claremont, with 61, and Dunsmuir, with 64.

On the girls' side, Bonnie Hutton of Spectrum ran the 3-km. distance in 10:43.

Following her were Rosalind Penty of St. Michaels' University School and third-place Cindy Robinson.

In team placement, Belmont was tops with 67 points, 10 fewer than runner-up Claremont. Third was Vic High, with 87.

McEnroe wins

SAN FRANCISCO (AP) — Top-seeded John McEnroe, breaking his opponent's serve six times after getting off to a slow start, beat Peter Fleming 4-6, 7-5, 6-2 Sunday night to win a $175,000 tennis tournament.

Borg wins final

MARBELLA, Spain (Reuter) — Bjorn Borg of Sweden defeated Adriano Panatta of Italy 6-2, 6-2, 7-5 to win the inaugural $200,000 European Open tennis tournament Sunday. Borg earned $100,000 and Panatta $40,000.

ARE YOU LOSING INTEREST IN YOUR BANK?

Are you losing interest where you bank?

If you're not banking at Westcoast Savings the chances are . . . you are!

Westcoast has 2 chequing accounts that pay competitive interest monthly. One for those under 55 and, of course, one for those over.

Don't lose interest, come to Westcoast. It's better than money in the bank.

WESTCOAST SAVINGS CREDIT UNION

8 convenient locations paying interest on chequing this month and every month.

Peninsula CO-OP

"Together We Save You More"

MEAT

HAMS WHOLE OR SHANK PORTION lb. 1.19

OUR OWN MAKE FRESH SAUSAGE MEAT lb. 1.09

SCHNEIDERS KENT BACON 1 lb. 1.29

FRESH 6-10 lbs. TURKEYS UTILITY lb. 1.05 WHILE THEY LAST

PRODUCE

SWEET POTATOES or YAMS lb. 19¢

CANADA No. 1 BRUSSELS SPROUTS lb. 49¢

THOMPSON SWEET SEEDLESS GRAPES lb. 59¢

HONEYDEW MELONS ea. 69¢

FROZEN FOODS

CO-OP FANCY PEAS 2-lb. bag 79¢

CO-OP FRENCH FRIES 2 lbs. 65¢

CO-OP KERNEL CORN 2 lbs. 79¢

FRASERVALE STRAWBERRIES 2 lbs. 1.79

MRS. SMITH APPLE CRUMB PIE 1.29

GROCERIES

CO-OP FANCY PUMPKIN 24 oz. 59¢

CO-OP DESSERT WHIP TOPPING 4 oz. 49¢

CO-OP TOMATO or VEGETABLE SOUP 10 oz. 4 for 98¢

CO-OP FANCY CREAM STYLE CORN 14 oz. 3 for 89¢

REGAL JAM APPLE/RASPBERRY APPLE/STRAWBERRY 24 oz. 1.19

GRANDMA'S 3 flavours OATMEAL BARS 12 10 oz. 1.09

NABOB JELLY POWDERS 3 oz. 5 for 99¢

SCHNEIDERS MARGARINE 1-lb. tub 64¢

SCHNEIDERS LARD 1 lb. 61¢

SCHNEIDERS MUSTARD Octoberfest Special Jar 1.39

HARMONIE KETA SALMON 7¾ oz. 89¢

ALL FLAVOURS KOOL-AID 12 for 1.00

SHOUT HEAVY DUTY STAIN and SOIL REMOVER 18 oz. 2.19

PAMPERS DISPOSABLE DIAPERS Daytime—30's and Extra Absorbent—24s 2.89

OPEN 6 DAYS A WEEK MONDAY-SATURDAY

GAS BAR OPEN 7 DAYS A WEEK

PRICES EFFECTIVE Tues., Oct. 2 to Sat., Oct. 6 or WHILE STOCKS LAST

STORE HOURS Open Mon., Tues., Wed. 9-6 Thurs. 9-9, Fri. and Sat. 9-6

100% Canadian Owned

"Where Everyday Low Shelf Prices Makes the Difference"

IN CENTRAL SAANICH

2132 KEATING CROSS ROAD 10-2 652-1188

West Coast Air grounds Twin Otter fleet

United Press Canada

West Coast Air Services has grounded its fleet of Twin Otter aircraft following the crash of one of the de Havilland-built floatplanes that killed the pilot and injured 15 others.

The grounding will not affect any scheduled services to or from Vancouver Island, airline spokesmen said.

A spokesman for West Coast Air Services in Victoria said all flights in and out of Victoria on Monday went as scheduled with single-engine aircraft such as the Beaver, Otter and 185, taking the place of the voluntarily-grounded twin-engined seaplanes.

AirWest Airlines Ltd., which did not withdraw the Twin Otters from service, also had no disruption of service Monday.

B.C. chief coroner William McArthur said Monday a preliminary examination showed no human or medical factors which could have caused the crash, adding the cause was "probably mechanical."

However, he stressed the investigation was not complete. An inquest will be held into the accident.

The Vancouver-based airline's plane, on charter to Tyee Air Lines of Richmond, was on a scheduled flight from Vancouver Harbor to Powell River when it crashed into trees Sunday during an approach to Tyee's floatplane dock at Porpoise Bay near Sechelt, about 50 kilometers northwest of Vancouver.

Dead is pilot Brian Rodney Craven, 35, of Fort Langley, a Vancouver suburb. Fourteen passengers and the co-pilot were injured. Ten were released after emergency treatment at St. Mary's Hospital in Sechelt.

Police identified those in hospital as: Roger Eaton, 27, of Mission, in St. Mary's; Ray Rougeau, 31, and Daniel Crosby, 39, both of Vancouver in Vancouver General; and Ralph Grimm and co-pilot John Lynch, 24, of Vancouver in St. Paul's Hospital in Vancouver.

West Coast Air spokesman Donovan Joy said the airline decided to ground its six Twin Otters (four with floats, two with wheels) effective immediately for rigorous maintenance checks.

"We'll keep them grounded until we can find the cause of the accident," he said. "We just simply don't know what went wrong and until we're satisfied they're safe we're not going to fly them."

He said the plane's wing flap control rods "do not appear to be the cause of the crash," but added the firm's chief engineer was still investigating the wreckage. Federal transport investigators were also at the crash site.

Witnesses to Sunday's crash said some of the injured walked away from the wreckage.

Clarence Blackstock of Sechelt said the plane veered sharply to the right. The right wing dug into the ground and the plane cartwheeled into the trees.

"One of the boys with me said he heard a change in the engine note," he said. "Otherwise, it seemed to me to be making a normal glide approach, until suddenly it just veered away to starboard."

Evidence at the inquest into the last fatal Twin Otter crash in B.C. in September 1978 showed that a control rod weakened by stress and corrosion broke in the left wing flap, causing the plane to go out of control.

Don't be Vague...ask for HAIG
Haig Five Star Scotch Whisky.

THE ACES® IRA G. CORN, JR.

"Before you give up hope, turn back and read the attacks that were made upon Lincoln."-- Bruce Barton.

West refused to give up hope against today's seemingly impregnable game. He saw his only chance lay with the trump suit and he made a sterling play to beat the game.

One look at dummy told West that the future was bleak for his side. South had opened the bidding, and the high cards in view in West's hand and dummy left nothing at all for East.

And West was right. East had a near Yarborough, but his only honor card -- the 10 of trumps -- was destined to make West's day.

West cashed the king and queen of hearts and then the ace of diamonds. Next, he led the 10 of hearts. Declarer played low from dummy so as not to awaken a slumbering East, however, West's odd sequence of plays had made enough noise to awaken the dead.

Why had West cashed three quick tricks and carefully underled his ace of hearts? The obvious answer was to promote a trump trick. East ruffed the third heart with his spade 10, forcing South to overruff with the queen.

Now regardless of how declarer played the trumps, West's J-8-3 lay behind declarer's A-9-5-2 and West was bound to take a trump trick.

It doesn't pay to give up hope. Sometimes, the most insignificant looking spot card can be built into a winner.

NORTH 9-19-A
♠ K 7 4
♥ J 9 6 2
♦ K Q
♣ K Q 9 8

WEST
♠ J 8 3
♥ A K Q 10 5
♦ A 5 4
♣ 7 6

EAST
♠ 10 6
♥ 8 4
♦ 9 8 7 6 3 2
♣ 5 4 3

SOUTH
♠ A Q 9 5 2
♥ 7 3
♦ J 10
♣ A J 10 2

Vulnerable: North South. Dealer: South. The bidding:

South	West	North	East
1♠	2♥	3♠	Pass
4♠	Pass	Pass	Pass

Opening lead: King of hearts.

Bid with Corn

South holds 9-19-B
♠ J 8 3
♥ A K Q 10 5
♦ A 5 4
♣ 7 6

South	North
1 ♥	2 NT

ANSWER: Three no trump. The 100 honors in hearts are enticing, however, it's best to bid to a reasonable game instead of distorting the hand pattern by rebidding three hearts.

Ombudsman Act ready for gripes

It's now official: you can complain to the first Ombudsman in B.C. about any ministry of the government.

The official proclamation of various sections of the Ombudsman Act became effective Monday morning giving Ombudsman Karl Friedmann the authority to investigate "ministries of government, a person, corporation commission, board bureau or authority who is or the majority of the members of which are . . . appointed by an act, minister, the Lieutenant-Governor-in-Council (the cabinet) or in the discharge of their duties, public officers or servants of the government or responsible to the government."

In plain language, that means complaints against the provincial government can now be investigated.

Anyone with a complaint but not sure how to go about registering it should contact Pat Ruby, assistant to the Ombudsman, Room 137, legislative buildings, phone 387-3477.

WESTCOAST SAVINGS CREDIT UNION
We do more for your money. . .
Savings Certificates up to
11½%
PRIME 55

5 $1-MILLION PRIZES TO BE DRAWN OCT. 7
5 Days before the Oct. 7 Draw
DON'T WAIT. GET YOUR LOTO CANADA POUCH TODAY.
YOU MAY BE A MILLIONAIRE OR A WINNER OF ONE OF THOUSANDS OF OTHER CASH PRIZES.
Loto Canada
The National Lottery

Learn to Drive
YOUNG DRIVERS OF CANADA
SINGLE LESSONS OR A COMPLETE YD COURSE
NEXT COURSE STARTS OCT. 2 6:00 p.m.
$50 I.C.B.C. Refund on Successful completion of Course
- Private in Car Instruction
- Course Fee Tax Deductible
- Mobile Classroom
- Use of Car for Driver's Road Test
- Special Attention Toward Nervous Person

WHY TAKE A CHANCE
1000 SATISFIED DRIVERS OF ALL AGES WILL LEARN WITH US THIS YEAR
Call NOW!
AVOID DISAPPOINTMENT SEATS FILL UP FAST
382-4822
827 BROUGHTON
A Federally Chartered Non Profit Organization

CPAir's California comes in great, small packages.

In 3, 4 and 5 day sizes.
Just look in the book for everything under CPAir's California sun.

Disneyland. 3 days, 2 nights from $283* per person.

Discover "the happiest place on earth". On this short stay package the price includes return airfare from Vancouver to Los Angeles. 2 nights (sharing) at the deluxe Inn of the Park Hotel (including taxes). 2 days admission to Disneyland. And bundles more.

All from just $283 per person. ITD-WDTSO2.

San Francisco. 3 days, 2 nights from $197* per person.

Ride a cable car, feast at Fisherman's Wharf and leave your heart behind.

Unwrap this package and you'll find return airfare from Vancouver to San Francisco. 2 nights accommodation (sharing) (including taxes). 4 cable car tokens for round trips to nifty Frisco sights. And more.

Yours from just $197 per person. ITB-ATRSA2.

Los Angeles. 3 days, 2 nights from $237* per person.

Watch the stars come out at Universal Studios or go window shopping along Rodeo Drive. There's so much to see. And do.

This Los Angeles surprise package offers return airfare from Vancouver, accommodation for 2 nights (sharing) (including taxes), plus your choice of visiting Beverly Hills and Hollywood, the city by night or by day. And more.

All from just $237. ITB-ATRLX2.

All our packages are nonstops.

CPAir offers you four nonstops daily from Vancouver.

Two to San Francisco. And two to Los Angeles.

So pick up our book and take a look. Then choose your favourite California package and head for the nonstop California fun and sun.

Call your travel agent or CP Air at 382-6111 for your copy of CP Air's California brochure.

Then look in the book. Take your pick. And kick up your heels.

**Prices are subject to change and to government approval. Departure taxes are not included.*

"We're out to be your airline."

CPAir

CP and are registered trademarks of Canadian Pacific Limited.

Duce got love notes

NAMES in the NEWS

Clara Petacci, mistress of **Benito Mussolini**, began to bombard the Fascist dictator with love letters at the age of 14, according to a new book to be published in Rome this week. "Duce, my life is yours," the teenage girl wrote to Mussolini in a hitherto unpublished letter in April, 1926—seven years before they first met. Twenty-one years later she would be shot to death and strung up with Mussolini by communist partisans as the two tried to flee to Switzerland.

Constantine Karamanlis of Greece said Monday night his visit, the first by a Greek premier to the Soviet Union, signals a new phase in Greek-Soviet relations. "True, we have different social and economic systems and we belong to different alliances," he said at a Kremlin dinner given by Premier **Alexei Kosygin**.

Prime Minister Clark Monday announced the retirement of Federal Court of Canada **Chief Justice Wilbur Roy Jackett**, effective immediately. Jackett, 67, was appointed chief justice of the 16-member Federal Court in 1971.

Martin Scorsese, the U.S. film director, and **Isabella Rossellini**, the 24-year-old daughter of actress **Ingrid Bergman**, were married in a civil ceremony in the small town of Bracciano, near Rome, friends said Monday.

Pianist **Vladimir Horowitz**, who turned 75 Monday, says his doctors told him he is as fit as "a man 45 or 50 years old." Horowitz, interviewed in New York by *The Times*, said "playing does not bother me, but the travelling can be very hard."

Carolyn Myer, who gained attention by placing a newspaper ad for "an intelligent healthy male for (the) purpose of becoming pregnant," is still childless. But it's not for a lack of offers. "Nothing has changed," said Miss Myer, who placed the ad in a weekly newspaper in Denver last March. "I'm still trying. You don't always get pregnant after the first try."

Nigeria's 13 years of military rule ended Monday when **Gen. Olusegun Obasanjo** took his final salute in Lagos and stepped aside for the swearing in of new president **Shehu Shagari**.

Frank Lynch-Staunton will be sworn-in as Alberta's eleventh lieutenant-governor at Government House in Edmonton on Oct. 18. **Chief Justice William McGillivray** of the Alberta Court of Appeal will officiate at the swearing-in ceremony for the 74-year-old Lundbreck, Alta., rancher who replaces **Ralph Steinhauer**.

Jackson urges Sadat to back his PLO plea

CAIRO, Egypt (UPI) — Civil rights leader Rev. Jesse Jackson urged President Anwar Sadat Monday to throw Egypt's weight behind his call for the Palestine Liberation Organization to moderate its policies.

Following a 90-minute meeting with Sadat, Jackson announced that the Egyptian leader had endorsed his plea for the PLO to renounce terrorism and accept Israel's right to survival within secure and recognized boundaries.

But Sadat, who has been denounced by the PLO as a "traitor" because of Egypt's peace treaty with Israel, said he did not see any urgency in bringing the PLO to the peace table.

Jackson, head of Operation P.U.S.H., People United to Save Humanity, said he told Sadat at the luxurious Abdin Palace that the Camp David peace framework is "only the first chapter in a book" which must be followed by other steps.

These steps should include respect of Lebanon's territorial integrity and Palestinian justice, Jackson said. He added that Sadat agreed with him, but insisted that the "first chapter" not be discarded.

WESTCOAST SAVINGS CREDIT UNION

We do more for your money...

Savings Certificates up to

11½%

PRIME 55

Mexico won't pay

MEXICO CITY (AP) — President Portillo said Monday that Mexico will not pay for damage to Texas beaches contaminated by an oil spill from the runaway Ixtoc I oil well in the Gulf of Mexico.

"I told the government of the United States—and I tell the people of Mexico—face to face, that if the U.S. government did not pay for damage to the Mexicali Valley (caused by salt water from the Colorado River), Mexico will not pay for damage in the Gulf of Mexico," Lopez Portillo said.

He spoke to a crowd estimated at 100,000 greeting him in downtown Mexico City on his return from a trip last week to Washington for talks with President Carter and to New York for an address at the United Nations. He was keynote speaker earlier Monday at ceremonies marking the turnover of the Panama Canal Zone from U.S. to Panamanian control.

Saline water from the Colorado River caused salt beds to form in the Mexicali Valley years ago, rendering crop lands in northern Mexico virtually useless. In 1972, then-President Luis Echeverria told a joint session of Congress in Washington the issue was "the most delicate bilateral problem" in U.S.-Mexico relations.

Lopez Portillo said during his meetings with Carter he discussed a future agreement on the environment which would be binding on both countries.

Island Saw Co.
617 Chatham Street 385-5500

Take advantage of old age.

Choice Madeira wines
Casa dos Vinhos da Madeira
Funchal, Madeira

Marketed across Canada by Schenley Canada Inc.

20 year warranty:

HITACHI LUMINAR 20

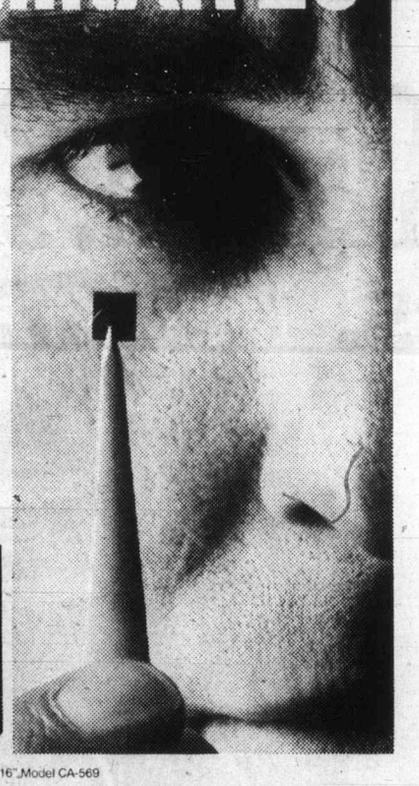

Hitachi replaces parts that wear out with electronic chips that don't.

Now, Hitachi has found a way to take **more** of the working parts in a color television set—parts that wear out—and put them on electronic, solid state chips. These chips are so reliable that Hitachi guarantees them for twenty years. That's why Hitachi calls its new television sets Luminar 20.

Hitachi Luminar 20. It's more than perfect color. It's the **only** color TV with a 20 year warranty on all solid state parts.

If you're looking for a TV with a long, long life, see the new Hitachi Luminar 20 sets today at your Hitachi dealer's

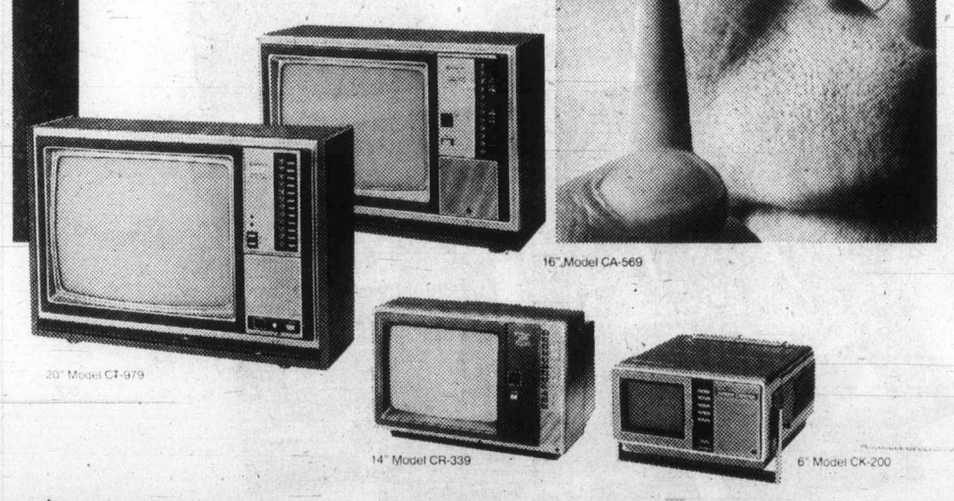

HITACHI Luminar 20

20 Year Warranty on solid state parts.

ATLAS STEREO & TV 763 Fort Street 385-2712	COLORTRON 3180 Harriet Road 383-9113	I & D FURNITURE Cumberland 336-2041	JOWSEY'S 4957 Johnston Road Port Alberni 723-3922
MITCH'S FURNITURE 1121 Ironwood St. Campbell River 287-7408	NANAIMO SIGHT & SOUND 2127 Bowen Road Nanaimo 758-9313	PAT O'BRIENS 531 1st Ave. Ladysmith 245-3355	PARKSVILLE TV Parksville 248-3322
PERKINS ELECTRONICS Ganges 537-2943	TILLICUM FURNITURE 1633 Hillside Ave. 595-3331	HILLSIDE SIGHT & SOUND Hillside Shopping Centre 595-8331	VILLA FURNITURE 285 5th St. Courtenay 338-7221
JOE'S TV 9750 Chemainus Road Chemainus 246-3421	WOSK'S 1810 Store St. 385-8781	RAY LOUIE'S TV 1669 PEAR St. 477-2879	PLEASANT VALLEY TV 6404 Metral Drive Nanaimo 390-2833

Effective October 3rd.

Explore the "FREE WHEELER Zone"

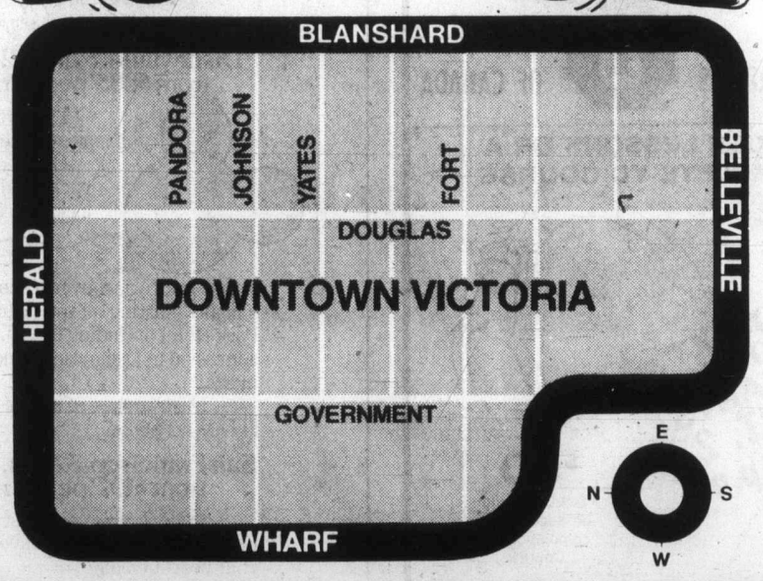

Now you can zip around Downtown Victoria in a whole new free and easy way.

It's all part of a new program designed to ease the traffic load in Downtown Victoria **and** to provide a bonus bus service for shoppers, business people, visitors, and anyone who wants to trip around town during the day.

We call it the "Free Wheeler Zone" because that's exactly what it is. You can hop aboard any B.C. Hydro Transit bus and go where you want to go within the "Free Wheeler Zone" for no charge. If you go beyond the Zone, you simply leave the bus by the front door and pay the regular fare as you get off at your stop.

"The Free Wheeler Zone" is clearly marked by special signs at every bus stop in the area. It's in effect Monday to Saturday between 9:30 a.m. and 3:00 p.m. except Sundays and holidays.

Remember all B.C. Hydro Transit buses become free buses in the "Free Wheeler Zone." So, hop aboard.

"The Free Wheeler Zone" is a joint program of the UTA and the City of Victoria.

CITY OF VICTORIA

UTA URBAN TRANSIT AUTHORITY OF BRITISH COLUMBIA.

Provincial Court

A 23-year-old man who was due to be released from Wilkinson Road jail Sept. 19 pleaded guilty in Victoria provincial court Monday to committing a break-in Aug. 20 while out on a day pass.

Robert Edward Longmuir, of 70 Dallas, entered the plea before Judge Harold Alder, who gave him a one-year jail sentence.

Crown counsel Wayne Smith said Longmuir entered a house at 490 Broadway about 8 p.m. Someone working in the garden went inside to investigate noises but found no one inside. When he returned to the garden, he spotted Longmuir on the property and asked him what he was doing there. Longmuir replied he was getting a drink of water before heading off. A recheck of the house indicated a screen had been removed from a basement window to gain entry and drawers had been disturbed. Missing were a number of Centennial bills.

Seven of the same bills were discovered in an interview room at the jail after Saanich police had interviewed Longmuir there earlier. Police also found a fingerprint belonging to Longmuir on a window sill of the residence on Broadway.

Longmuir was serving consecutive sentences of four months and six months imposed Feb. 9 this year in Campbell River for theft under $200 and breaking and entering.

Defence lawyer Vic Simpson said Longmuir had an alcohol problem and was intoxicated at the time of the Aug. 20 offence.

Alder said he would recommend that Longmuir receive alcoholism therapy during his sentence.

A 17-YEAR-OLD youth found naked in bed with a 12-year-old girl was given a suspended sentence and 12 months probation.

Paul Roger Simard, of 708 Suffolk, pleaded guilty to contributing under the Juvenile Deliquents Act.

Smith told the court Victoria police were checking out a missing persons report and found the two in bed at the Beacon Hill Apartments, 605 Douglas, last Tuesday. Police also found two other couples in an adjacent room.

After Simard told officers he had been drinking earlier in the evening and had no recollection of what happened, he was taken to the police station where breath test readings of .14 were obtained.

Defence lawyer Dean Wilson said his client was drinking to excess that evening and does not even recall how the girl got there.

A FATHER OF seven was given a 30-day, intermittent sentence after pleading guilty to driving while impaired Aug. 19.

Frederick Charles Salter was given the weekend jail sentence after court was told he was involved in a rear-end crash in Surrey.

It was the fourth drinking-driving offence for Salter, who was convicted of driving with a blood-alcohol content over .08 Oct. 12, 1976 and fined $450, impaired driving Oct. 5, 1969 and fined $500, and imapired driving Sept. 19, 1969 and fined $300.

FINED FOR drinking-driving offences were: Roland Neil Bradley, 33, of 703 Esquimalt Road, $500; and Ted Darcy Isaac, 20, of 1961 Sandover Crescent, $100.

In addition, Isaac was ordered to perform 75 hours of community service work.

Housing at UVic weighed

A third attempt to build housing units on land in the university area will be considered by Saanich council Tuesday.

Previous proposals for a 72-suite apartment and a 32-unit townhouse on a 1.25-acre site on McCoy were rejected in 1976 and 1978. The new plan, for a 20-unit apartment, has the blessing of the municipal planner and the advisory planning commission.

Theatre study on agenda on Thursday

Saanich council will meet in special session Thursday to discuss a report recommending a $2.3-million renovation to the Royal Theatre.

Aldermen will deal with a 60-page report which recommends the theatre be turned into a lower Vancouver Island centre for the performing arts.

Ald. Howard Sturrock, a member of the theatre committee along with representatives from Victoria and Oak Bay councils, said Monday the committee wants preliminary approval so that financial arrangements can be worked out.

Building a new performing arts centre is rejected in the report because it would cost between $12 and $15 million.

The provincial government has promised to share in the costs of proposed theatre renovations, which include adding a two-level entrance foyer, 50 seats and extensive interior improvements.

Some Saanich council members said last week they were not happy with the proposal.

Ald. John Mika called it "second class" and said the city of Victoria should pay most of the renovations costs because it ruined plans to build a proposed concert hall at the University of Victoria.

Robbery sentence put off for report

A 25-year-old man was convicted in Victoria county court Monday of bank robbery but he won't be sentenced until Nov. 7 so a pre-sentence report and an assessment under the Heroin Treatment Act can be prepared.

Judge Peter Millward said the only issue before the court was the identity of the robber and he concluded, beyond any reasonable doubt, that it was David John McCaskill.

He found three eyewitnesses, two of them inside the Toronto-Dominion Bank in the Fairfield Plaza on May 30, careful and credible.

"There is clearly the possibility of error but I am satisfied that their evidence was given with real care," he said.

He also took into account other evidence in finding McCaskill guilty.

PICK THE DRIVER WHO'S GOING TO HAVE AN ACCIDENT.

You can't, can you? Neither can we. And that, in a nutshell, is the biggest problem automobile insurance companies like ours have faced for years. Who pays how much?

The traditional solution seemed logical enough: calculate the number of accidents each *group* was likely to be involved in–young and old, male and female, single and married, where they live–and charge *all* members of that group the same premium, depending upon vehicle use.

The trouble was, each group contained good drivers and bad drivers. The system simply lumped them together. *It was based on probabilities, not individual abilities.*

That's going to change. The Provincial Government has challenged the entire auto insurance industry in British Columbia to come up with a new and non-discriminatory rating system. I.C.B.C.'s answer is Fundamental Auto Insurance Rating. We call it F.A.I.R. Because it is fair.

The program will start to be phased in on March 1, 1980. First priority will be given to removing age, sex and marital status as factors in determining insurance premiums. Those changes will be made in the first two years. Geographic inequalities will start levelling out in 1980 and will be eliminated by 1985.

By March 1, 1982 the basic idea will be in place: everyone will be innocent until proven guilty; everyone will be a safe driver until proven unsafe; everyone will be entitled to a base premium until they lose that right.

But if everyone enjoys these rights, they must also share the responsibilities. That's why the new F.A.I.R. program includes a Driver Accident Premium. The implementation of this Accident Premium will place the principal responsibility on the driver who causes accidents.

Obviously, any program that sets a fair base premium is going to cost money. So who'll make up the difference? The bulk of the money will eventually come from those who are responsible for accidents. They'll pay higher premiums. And the more accidents they have, the more frequently they have them, the higher their premiums can go.

Isn't that the way it should be? That's F.A.I.R.

Insurance Corporation of British Columbia

THINGS PILING UP?

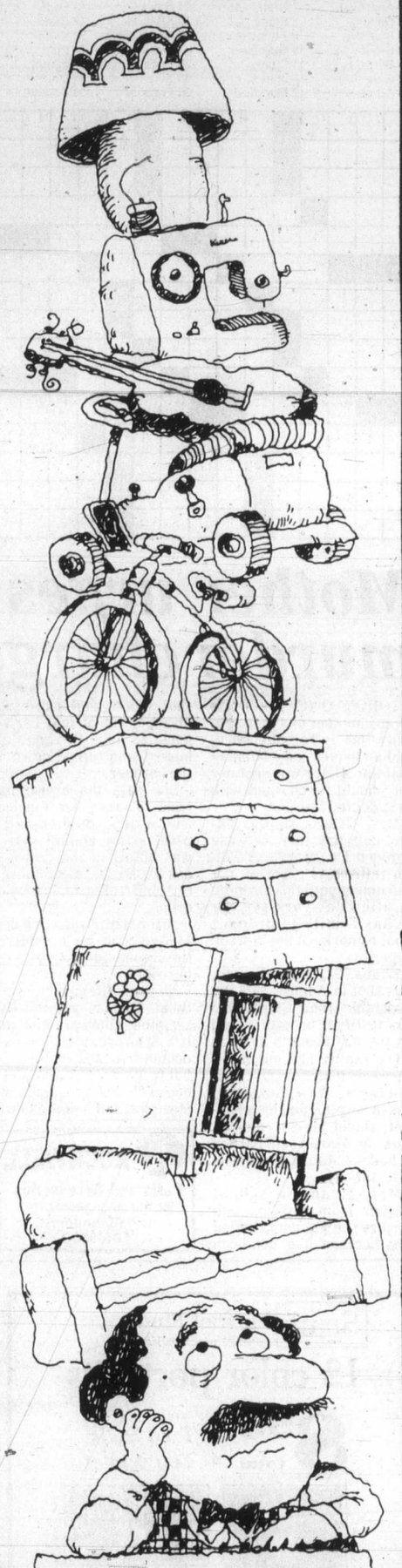

Why get crowded out when you can make room around your place and get some extra cash too? Just make a list of all the items you no longer need and then call for a Classified Advertisement. We'll help you word your ad so that hundreds of people who may be looking for just what you have to offer will see your message and respond to it! Don't let things pile up . . . give us a call today!

The Daily Colonist
Victoria Times
CLASSIFIED ADVERTISING
386-2121
Mon-Fri., 8 a.m.-6 p.m.
Saturday, 8 a.m.-5:30 p.m.

TODAY'S CROSSWORD PUZZLE

UNITED Feature Syndicate

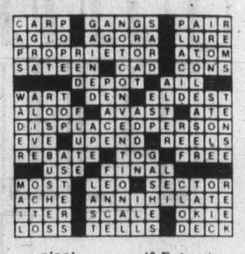

ACROSS
1 Party
5 Mop
9 Rush
14 Italian commune
15 Summon
16 Therefore
17 Liquid food
18 Voice
19 Stately
20 Hostel
21 N. American "backbone": 2 words
23 Irritates
25 Oast
26 Owned
27 Stare
29 Ovum
32 Fleet
35 Hockey, e.g.
36 Antitoxins
37 Approval
38 Gallery
39 Stumble
40 Gloom
41 Buttress
42 Glue
43 Curve
44 Kettles
45 Hindu title
46 Nimbus
48 Enchanter
52 Introductory
56 A Gabor
57 Moses' brother
58 Eternal city
59 Ensign
60 Diversion
61 Imitated
62 Harassed
63 Shelters
64 Pronoun
65 Wallet items

DOWN
1 Sink
2 In harmony: 2 words
3 Trick
4 Roof angle
5 Frightened
6 U.K. area
7 Utah resort
8 Stain
9 Absolve
10 Grudge
11 Casey Jones, et al.
12 Modified plant
13 Remove
21 Pleased
22 Twelve
24 Reflect
27 Wind gusts
28 Love
30 Pluck
31 Gawk
32 Krishna
33 Asian river
35 Pace
36 Stile
38 Track
42 Entreat
44 Shrubs
45 Vestiges
47 Leftward
48 One on the way up
49 Casaba, e.g.
50 Elude
51 Fads
52 Over
53 Violate
54 Irish exclamation
55 Drink
59 To and —

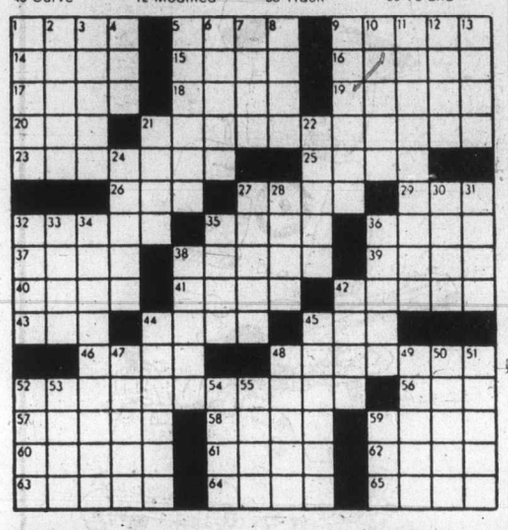

West 'bleeding' Africa, say leaders

OTTAWA (CP) — Industrialized countries are bleeding more out of Africa economically than they are giving, creating an explosive situation, African leaders told an international symposium Monday.

But Hermann de Croo, Belgian Liberal leader, replied that Western political leaders had a hard time persuading their people to support a better economic deal when poor countries spent so much on arms for wars against each other.

Thanat Khoman, former Thai foreign minister, appealed to the developing nations to cease harsh criticism of the West. And he urged Western nations to begin serious bargaining with the Third World.

They were dealing with relations between rich and poor countries at an international Liberal thinkers' conference. The conference on North-South—or rich-poor—negotiations is preliminary to the Liberal International, a gathering of Liberal political leaders from around the world, later this week.

Zairian Foreign Minister Karl-I-Bond Nguza said that if relations between the rich and poor were to improve, the "industrialized countries must show clearly their political will and no longer hold onto their privileges."

He foresaw trouble if rich nations did not open their markets to products from poor countries and otherwise help their economies.

Abdoulaye Wade, secretary-general of Senegal's ruling Parti Democratique, said that despite Western aid, more resources were flowing out of Africa than coming in.

He suggested investment in developing countries by private companies should not be counted as aid because the foreign firms made profits which flowed out of the poor country.

Some developing countries, such as the oil-rich nations, were helping develop the industrialized nations, he said. Some oil money was sitting in Western banks, helping finance Western industrial growth.

However, Jack Horner, former Canadian Liberal trade minister, said in an interview that he considered investment as aid.

De Croo said that while he and other Western Liberal leaders might want to increase economic aid, the idea was hard to sell when developing nations "spend 30 per cent of their budgets for sophisticated arms."

Nguza agreed that developing countries had to help Western leaders get the development aid message across to Western voters.

Inuit founder wins election

YELLOWKNIFE, N.W.T. (CP) — Tagak Curley, director and founding president of the Inuit Tapirisat of Canada, won election to the Council of the Northwest Territories Monday, in the first territorial election to feature widespread participation by candidates associated with the ITC and the Dene Nation.

Unofficial early returns showed Curley, defeated in a bid for election to Parliament this spring, the winner in Keewatin South riding with 161 of a total 586 vote split among four candidates.

His election ensured the presence of at least one voice in the council, whose members prefer it be called the legislative assembly, dedicated to speaking for native land claims and eventual establishment of a different form of government giving greater recognition to native groups.

The council has only limited power over money bills, being limited to simple refusal to allow implementation of a federally-proposed budget. That has happened at least once in the past.

Enlarged this year to 22 members from 15, it has direct legislative power in areas such as labor, wildlife and tourism.

DENTURE PAIN?
Anbesol relieves denture pain fast. Cools, soothes and helps prevent infection.

WESTCOAST SAVINGS CREDIT UNION
We do more for your money...
Savings Certificates up to
11½%
PRIME 55

SUBURBAN MOTORS
LET'S TALK LEASING
- Free Up Working Capital
- Fixed Monthly Transportation Costs
- Tailor Made Leases To Fit Your Individual Needs
- Full maintenance Lease Program

Call 386-6131 — A LITTLE RED CARPET TREATMENT NEVER HURT ANYONE
Ford LEASING SUBURBAN Motors Ltd.
Dealer Lic. D-5528.
Marquis .. Monarch .. Zephyr .. Bobcat .. Fiesta .. Capri
Lincoln .. Cougar .. Ford Trucks .. Safe Buy Used Cars
3377 DOUGLAS at SAANICH RD.
386-6131

Mother urges murder charge

TORONTO (CP) — Doris Evans, mother of a man shot and killed by Toronto police, told an inquest jury Monday that the officer who shot her son should be charged with first-degree murder.

Mrs. Evans, 53, was addressing the jury because Coroner Dr. Margaret Milton refused to grant an adjournment until this morning to allow lawyers for the Evans family to prepare final remarks in the 10-week inquest.

Evans, 24, a black man, was shot in August, 1978, by Constable John Clark, who has testified he was afraid Evans was about to kill.

The family had no one to represent it Monday because its lawyer, Jack Pinkofsky, was in hospital and his assistant, David Martin, did not show up. Martin said earlier he had not studied the weeks of testimony.

Mrs. Evans, a school teacher from Halifax, told the jury she was not satisfied that her son had not been shot twice, and expressed disappointment that her request to have the body exhumed was turned down by the coroner.

She said the crown had tried to make her son look like a drug-pusher and a psychopath, adding that it was unfair of the crown to ask for Evans' criminal record and refer to his using drugs.

After Mrs. Evans finished, McGee said he considered the second-bullet issue a red herring.

He said, "Racism is an evil thing. History records that societies which practise racism on an organized level are doomed to destruction . . . but to allege racism where it doesn't exist is equally destructive and equally bad."

ROCKWELL
Parts and Accessories
ISLAND MACHINERY LTD.
617 Chatham St.
385-5500

Sears Portrait Studio
portraits/passports/frames
12 color portraits
8.95 total • Two 5x7's • Ten wallets

95¢ deposit
Adults and family groups welcome!
There will be a 95¢ charge for each additional person in portraits. No limit on number of photographic packages (full package orders only). Choice of available backgrounds. Our selection of poses.
Offer good for portraits taken
Oct. 1 through Oct. 6
One-Hour Passport Service Available
Sears Hillside
3190 Shelbourne St.
Mon., Tues., Sat.: 9:30-5:30
Wed., Thurs., Fri.: 9:30-8:00
We use Kodak papers... for a good look.
Use your Sears charge card. Sears Satisfaction guaranteed or your money back.

Sears Delicate jewellery at fashionable savings

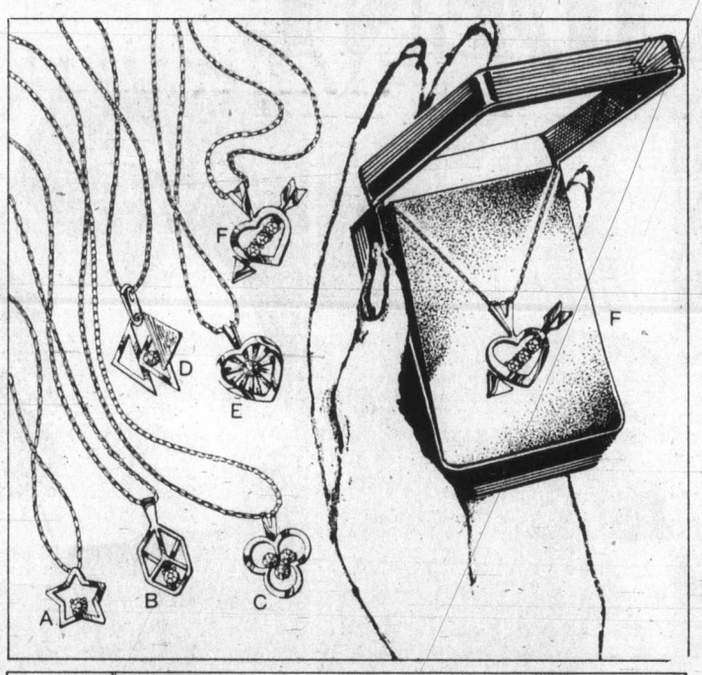

Save 36%
Vermeil stone-set pendettes...gift boxed
A very vermeil occasion! Delicate pendettes, attractively sale priced, attractively gift boxed... an ideal combination with Christmas only a few months off. Shown are 6 styles featuring genuine stones set in vermeil (gold-plated sterling silver), on 16" vermeil chains. Many other styles are available in the store... some in rhodium-plated (silver color) sterling silver... at the same low sale price.

	Description	Stock no.
a	Open star with single stone	04R 021 566
b	Geometric box with single stone	04R 021 565
c	Three circles with three stones in centre	04R 021 564
d	Three triangles with single stone	04R 021 562
e	Concave heart with single stone	04R 021 561
f	Heart with arrow, three stones	04R 021 563

7.99
Reg. $12.50 each

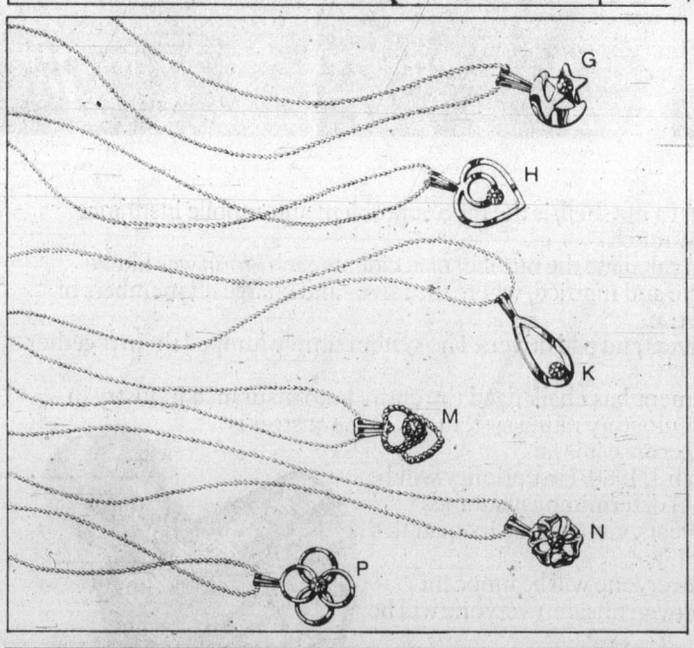

Save 16%-37%
Fashion pendants, earrings at one low sale price
4.99
Reg. $6-$8 each
The pendants... gold-filled motifs on 15" gold-plated chains. Each of the 6 styles shown is set with a single stone. There are many other styles in the store at the same low price, so be sure to see the whole collection. It's a golden opportunity!

	Description	Stock no.	Reg.
g	Star on moon	04R 021 534	$7.50
h	Circle in heart	04R 021 532	$7.50
k	Oval drop	04R 021 536	$7.50
m	Heart on heart	04R 021 533	$7.50
n	Bow	04R 021 537	$7.50
p	Four circles	04R 021 535	$7.50

Earrings for pierced ears are vermeil (gold-plated sterling silver), some set with stones. In addition to the earrings shown, there are other styles available in the store including some in rhodium-plated (silver color) sterling silver... all at the same remarkably low price.

	Description	Stock no.	Reg.
r	Ball shape	04R 021 574	$6.00
t	Disco drop	04R 021 571	$8.00
u	Love knot	04R 021 575	$8.00
w	Heart with cultured pearl	04R 021 572	$8.00
x	Geometric design on hoop	04R 021 573	$8.00
y	Solid hoop	04R 021 576	$8.00

Sears: Jewellery (4) 24 Hour Teleshop: 595-3161
Advertised prices in effect now through 5:30 p.m. Saturday, October 6, while quantities last.
Simpsons-Sears Ltd.
'Reg.' and 'Was' refer to Simpsons-Sears Ltd. prices

Brown tweed jacket (left) is worn with long sleeve blouse featuring mandaring collar and solid flannel pants. Plaid jumper (right) is shown with check jacket with elbow patches.

—Canadian Press photos

No sleeve dressy pantsuit (left) with solid crepe pants and Chinese-style tunic in blue or red. Long sleeve two-piece dress (right) in monotone print has Chinese collar.

Short sleeve gold inlay plaid shirt (left) is worn with wide wale cord pants and reversible quilt jacket. Wale cord pants (right) goes with long sleeve blouse in patterned gauze and polyester and cotton jacket.

They're expecting in style

Many mothers-to-be are working until the seventh or eighth month so what's in their wardrobe for office and career is important.

Pants are still a boon to expectant mothers because of comfort and warmth and they are a good investment for wearing beneath a variety of loose tops.

Shirley K, a Montreal maternity manufacturer, has created this collection of dresses, pants, tops and jackets for the mother-to-be who is on the go at her job and around the town.

Glittery dress for evening wear

Season buzzwords are 'fit' and 'shape'

By PHYLLIS FELDKAMP
Colonist-Monitor Service

NEW YORK, N.Y. — The buzzwords are "fit" and "shape." But make no mistake fall fashion is not confined to indented waists and molded hiplines — nor, for that matter, to far-out shoulders, flippy peplums and shortened hemlines.

The gamut of styles runs from the polished and glamorous to the preppy, with updated versions of Seven Sisters classics.

The shapes encompass more than the 1979-80 reinterpretation of the hourglass silhouette. The sculptured wedge, with emphasis at the top via epaulets, gathered or pleated sleeves, shoulder decoration or padding, is the going form.

But nonwaisted is as valid a look as nipped-in, and the columnar chemise dress and the straight-from-the-shoulder plumbline coat are as right as cinched balloon-sleeve dresses and flared princess coats.

While styles are diverse, the overall impression, carried over from last season, is a highly groomed and well-organized appearance. Dropped from last year are overrevealing low cuts and high slits, exaggerated Retro effects (Retco has receded) and menacing black leather looks with boots.

Instead, Ivy League or antique touches such as embroidered crisp white pique or fragile lace collars on sweaters, incredibly thin suede leathers or soft kids, accessory choices that indicate thought and care (pumps and pearls rate this year), sleekly cut or rolled up hairdos, and astute use of bright color with the star color — black — are representative elements of fashion for fall.

For most shoppers thinking about getting themselves together, the common denominator right now is concern over price. For the majority of women, the well-spent dollar will be the determinant in the buying decisions.

Whether it is to be a new suit or a new coat (it is prime time for both items; this is a great suit-and-coat year) will depend on the best value for the money. For $200 and under, there is a plentitude of excellent pieces.

The practical dresser will instinctively move toward a suit, a category with a wealth of choices. Among the fashion points are shorter jackets, easier skirts (some accordion-pleated), belted models and color, texture, fabric or pattern contrasts between jacket and skirt.

How much mileage a suit will offer, how adaptable it will be in making transformations from all business to all-play, will count in the purchasing process.

With lowered thermostats in prospect, sweaters and other varieties of knits are going to have appeal; fashion makers must have been thinking ahead, because knits are around in abundance.

The newest sweater shape, originated by designer Joan Vass and seconded by Perry Ellis, is the cropped pullover with slightly puffy sleeves, a crew neck. It is hand-knit — or if not, then made to appear to be hand-knit. The hit Vass sweater and its imitations are of long-haired angora in brilliant colors.

Other new sweaters (Ralph Lauren's, for example) have lots of surface interest — popcorn knits and poodle cloth effects — or else they are boucle or chenille crochets. The sweater dress that is due for a long run this winter is a velour or wool jersey version of this summer's T dress. Many wool knit day dresses and sweaters, even the shetlands, have subtle glints of metallic thread.

Speaking of glitter, all fall is not practicality personified. Along with black velvet and Edwardian failles and taffetas, a spread of gold, silver, pewter and bronze lames and brocades is expected to take over the late night scene. None of the designers gave a hint as to where the greenbacks are coming from, but they are putting their money on the splashy rich look as this winter's evening winner.

Casual outfit with class by Suppon

Sun lovers get inside edge on tans

TORONTO (CP) — Sun worshippers won't get sand in their eyes but must be willing to stand naked 20 times for $50 in Canada's first indoor tanning centre.

The trend towards indoor tanning salons started a year ago in Searcy, Ark. The idea is that people can stand in shower-sized booths and expose themselves to ultraviolet light.

It moved to Memphis, Tenn., now known as the indoor suntan capital of North America.

At present more than 600 franchises have been bought from Florida to Alaska.

Stan Seckenski, president of the Giant Cookie Co., which has 300 retail outlets across Metropolitan Toronto, got the idea of opening an indoor tanning centre in Toronto when he visited Memphis six months ago.

"I noticed half a dozen indoor tanning salons advertising in the Sunday paper," he said. "I checked it out and found that Memphis had 20 of them, all doing well.

"I figured such a salon would go over big in Toronto because it's certainly a lot cheaper and more convenient than stalking a temperamental sun."

Seckenski plans to open three more salons in Toronto within the next three months and 150 across Canada in a year on a franchise basis.

The tanning procedure takes several steps. First, a computer skin analysis is taken to collate such personal variables as skin type (dry or oily), tolerance, outdoor activity and complexion type (light or dark).

A personal timetable is determined, setting out how long a person should stay in the tanning booth on each subsequent visit. One minute equals one hour in the sun.

A person might get one-and-a-half minutes of light on the first visit, four-and-a-half by the 10th and 14 minutes by the 20th.

"If a redhead with blue eyes came in," said Seckenski, "I would discourage her because she wouldn't tan well and would be dissatisfied.

"Redheads tend to freckle in the sun. If you can't get a tan in the sun, you won't get one by ultraviolet."

Clients are cautioned to wear goggles which they must buy for $3 each.

Also, there is no medical advisor connected with the salon, nor does the owner intend to hire one.

Customers with problem skins, said Seckenski, will be rejected and those who want to discontinue their visits will be given refunds.

Advice too severe, columnist concedes

ann landers

Dear Ann Landers: A recent column of yours riled some nursery school teachers. They phoned me about it, although they were not aware that I knew you personally.

The letter had to do with an 18-month-old child who hit his mother in the face—very hard. You suggested the mother make the child sit alone in a chair for half an hour.

I agree with the teachers who phoned me to protest. Thirty minutes is much, much too long for an 18-month-old child to sit. It would be extremely frustating and may even be frightening. Five or 10 minutes would accomplish a great deal more and would not create the anger or panic.

In my opinion, the best way to deal with the problem would be for the mother to take the child on her lap and say, "I will have to hold your arms for a few minutes to help you remember that you may not hit me." It might also be a good idea to give the child something to hit—a rag doll, or a pillow he can call "Mommy."

Now that I have done what I told the unhappy teachers I would do, I will sign off with affectionate regards, as always — **Eda (LeShan)**

Dear Eda: How nice to hear from you, even though it's a letter of complaint. Rest assured yours was not the only one I received.

I concede that 30 minutes is too long for an 18-month-old child to sit in a chair, but five minutes is not quite long enough. I'll settle for 10 minutes—with the rag doll thrown in for good measure. Thank you for writing.

Dear Ann Landers: Our neighbors are moving away, and we shall miss them very much. Last week we had them to dinner and they brought gifts for our three children—religious medals, symbolic of their faith but not ours.

My husband felt the gifts were thoughtless, although well-intentioned. I did not agree but had to admit he had a point when he said, "Would you give THEIR children a neck-chain with the symbols of OUR faith?"

We trust your judgment and know your are a fair-minded person. Please give us your viewpoint on this matter.—**The Family In Brooklyn**

Dear Brooklyn: The gifts should be accepted in good faith since that was the spirit in which they were given. The children need not wear them, however. They can be kept on the dresser (or in a drawer) as a reminder of loving friends.

Dear Ann Landers: Our 22-year-old son has just received a very fine promotion and an increase in salary. Of course, we are proud of him. He has been with the firm only two years. Although the additional money is extremely important to him, the promotion means more because it is evidence that he was considered mature enough to handle a bigger job.

The question is this: Would it be out of line if his father and I wrote a letter to our son's boss and thanked him for this wonderful display of confidence?—**Busting Our Buttons In Baltimore**

Dear Buttons: A letter of appreciation is always welcome, but it should come from your son—not his parents. If he decides to write, he should keep it low-key. Superlative and excessive thanks can be embarrassing.

Dear Ann Landers: I didn't sleep a wink last night. I need to be comforted or chastised. You decide which.

My husband and I attended a social gathering recently. A very attractive young man about our son's age greeted me warmly. We've known this fellow a long time, but not intimately.

On a sudden impulse I kissed him hello. (It was a motherly kiss, nothing more). My husband gve me a withering look and sulked all evening. On the way home, he said, "You had no business kissing Henry like that. You cheapened yourself and probably gave him some ideas."

To be honest, Ann, I don't know why I did it, but I don't feel it was wrong. Do you? — **Trouble in Troy**

Dear Troy: It was in impulsive gesture. No reason to lose any sleep over it. The world needs more spontaneous affection. An orchid to you for your warm-heartedness and a bouquet of skunk cabbage to your super-critical husband.

GARCIA'S
OPEN FOR LUNCH 11:30 a.m.-2 p.m. Mon.-Fri.
OPEN FOR DINNER 5:00 p.m.-11:00 p.m.
RESERVATIONS PLEASE 477-7744
IN THE NEW CEDAR HILL MALL LOWER LEVEL
104-1551 CEDAR HILL X RD.
"A GREAT EATING PLACE"

Sheepskin Vests!
★ Men's and Ladies' Sizes
★ Several Different Styles
★ Sueded New Zealand Sheepskin
★ Practical, Warm, Versatile
Reg. $150.00 Now $125.00
MERINO
1175 Douglas at View
Downstairs, Commerce Mall
388-6651
master charge
CHARGEX

P.S. Coats!
SPECIAL CLEARANCE
$45.00 to $145.00
Piccadilly Shoppe Ltd.
1017 Government
10-2

Advertising helps good things happen.
CANADIAN ADVERTISING ADVISORY BOARD

YOUR GOOD HEALTH

Dear Dr. Donohue: Three years ago my son was diagnosed as having Marfan's syndrome. There doesn't seem to be much known about this. Can you give me some information on it? They seem to think it can strike vital organs. Will it? The doctor has replaced his main heart valve. How long will this valve last? —**M.H.P.**

Marfan's syndrome is an inherited disease that affects three systems: the eye, the skeleton and the heart. In the eye, the lens can become dislocated. In the skeleton, the tubular bones are excessively long, producing elongated arms and legs, and spidery fingers.

In the heart, the main vessel leading from it (the aorta) has a wall weakness and becomes enlarged. This affects the efficiency of the heart valve leading to the aorta. The valve cannot close adequately and becomes "leaky." Replacement of this valve, which was done for your son, has a good success record. Such replaced valves have remained fully functioning for more than 20 years since the operations were first done in the 1950s.

For readers to have an image of what a person with Marfan's syndrome looks like, it is said Abraham Lincoln had it. Not all people with Marfan's syndrome have all its symptoms.

Dear Dr. Donohue: My daughter was given an electrocardiogram and was told she had an irregular heart beat. The doctor said it was from using nose sprays. After she stopped using them her heart beat became normal. Have you heard of this? — **M.P.**

Many nose sprays contain a drug similar to adrenalin (epinephrine). This can be absorbed by the tissues, as can many other locally-applied drugs. If absorbed in large amounts by a particularly sensitive person it can affect the heart's rhythm.

It's well that she had this warning, and not just because of the heart symptoms. Chronic use of nose sprays can cause troublesome rebound effects in nasal tissue itself, making the stuffiness worse as the effects wear off.

Dear Dr. Donohue: Can a sinus infection cause nosebleeds? — **Mrs. H.S.**

Not usually. If the nasal passage itself is infected, then a nosebleed can occur.

Bulletin Board

UNICEF workshop for card sale volunteers from 9:30-11:30 a.m., Wednesday, at First United Church, Room 217. Call 592-6794 for further information.

CELEBRATION

Mayor Mike Young has proclaimed the first week of October as *Sweet Adelines Share a Song Week* in Victoria. In celebration of this special event the public is invited to come to the Rotunda of the Parliament Buildings from 12:15-12:45 p.m., Wednesday, when City of Gardens Chapter, Sweet Adelines, presents a lunch hour program of barbershop harmony.

DISPLAY

Canadian Cancer Society will sponsor a display of interest to women who have had breast surgery showing samples of all types of prosthesis available in our area from 1-3 p.m., Wednesday, at Victoria General Hospital. Mini-displays are held from 9 a.m. to noon and from 2-4 p.m., every Tuesday, at the Cancer Clinic at the Royal Jubilee Hospital.

MEETING

Salvation Army Matson Lodge Women's Auxiliary will meet at 2 p.m., Wednesday, in the auditorium, 847 Dunsmuir.

MEETING

Future of Victoria General Hospital, meeting of Fairfield Community Association, 7:30 p.m., Wednesday, at Fairfield New Horizons Centre, 1330 Fairfield Road. Murray Halkett, Director of Planning for the Capital Regional District will answer questions and discuss issues.

OPEN HOUSE

Cedar Hill Junior Secondary will open their doors to parents and other interested members of the Cedar Hill community at 7:30 p.m., Wednesday. Parents will have an opportunity to meet teachers in their classrooms, view displays of student work, learn about some programs being offered and discover some of the many club and athletic activities available to students. To conclude the evening (at about 9:30 p.m.) refreshments will be served in the school cafeteria.

MEETING

Monthly meeting of the Women's Auxiliary to the Canadian Scottish Regiment (Princess Mary's) will be held at 7:30 p.m., Wednesday, at 1921 Government.

NATIVE RIGHTS

Native Rights: Political and Cultural. How should non-native Canadians respond to claims of political rights by native people? Rev. Terry Anderson of the Vancouver School of Theology will speak at 7:30 p.m., Wednesday, at St. Andrew's Hall, 1002 Pandora Avenue.

MEETING

Island Temple No. 8, Pythian Sisters will meet at 8 p.m., Wednesday, in the Eastern Star Hall, 3281 Harriet Road.

FASHION SHOW

Esquimalt United Church, U.C.W. Fall Fashion show to be held at 8 p.m., Wednesday, in the C.E. Hall, 500 Admirals Road at Lyall St. Tickets $2 at the door.

IODE

Royal Bride Chapter, IODE monthly meeting at 8 p.m., Thursday, at 102, 2233 Bowker Avenue.

MEETING

St. Andrew's and Caledonian Society will hold it's regulary bi-monthly meeting at 8 p.m., Thursday, in Holyrood House.

GARAGE SALE

A garage sale in Sidney recently raised $966.67 for the Good Shepherd Shelter at Mill Bay.

'HELP' DANCE

B.C. Hydro's Employees' Social and Athletic Club will hold a "Dance by Donation" Saturday at the Wee Ponderosa Hall, 4225 Wilkinson, 9 p.m. to 1 a.m. Canned music, bar service. Proceeds to Lions Society for Crippled Children. Tickets from L. Flynn or N. Davis, Customer Accounts Dept. Club members, employees and friends welcome.

PARAGON
FINE BONE CHINA FROM ENGLAND
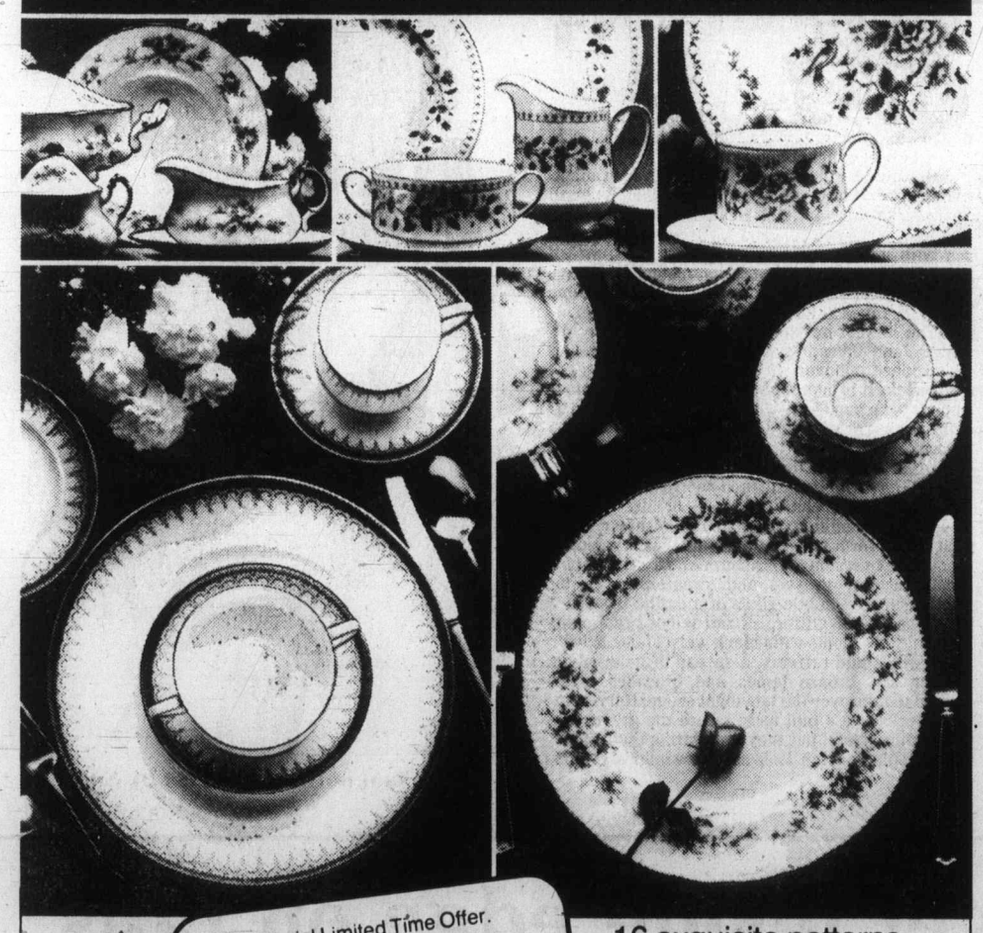

Special Limited Time Offer.
30% OFF
Suggested Retail Price on
5-piece place settings
October 1-27th, 1979
16 exquisite patterns to choose from
This is your opportunity to own Paragon... a name that is world renowned for artistry of design. Now's the time to start (or add to) your Paragon collection. Visit your participating china, jewellery, specialty shop or department store to view the perfect pattern for your home. Don't delay!... Offer ends October 27th, 1979.
Patterns of enduring pleasure
Anastasia, Athena, Belinda, Bride's Choice, Debutante, First Love, Florabella, Malandi, Meadowvale, Melanie, Remember Me, Romance, Rose Bouquet, Tay-San, Tree of Kashmir, Victoriana Rose

See the difference...

in just weeks
Losing at Weight Loss Clinic is an exciting experience. Because results begin as soon as you do! Hundreds of thousands of successful clients are living proof that Weight Loss Clinic really works!
You too, can lose from 3 to 5 pounds a week. You'll reach your goal quickly and learn how to keep those unwanted pounds from coming back. No fad diets, no harmful drugs, no strenuous exercise, no binding contracts.
If you're looking for amazing results, you'll find them at Weight Loss Clinic. We're offering a free weight loss consultation visit. Come in and see for yourself what a difference losing weight will make. Call now!
WEIGHT LOSS CLINIC
COOK MEDICAL BLDG. 1175 COOK ST. #308 384-7177
Visa and Master Charge welcome. 8 am to 7 pm Monday through Friday © WEIGHT LOSS CLINICS, INC 1979

No advanced date for advance polls

Advance voters in Saanich will not be going to their polls earlier this year.

In a report to be presented to council tonight, municipal clerk Robert Sharp recommends against advancing the date one week as proposed by council two weeks ago.

Sharp says he investigated the practical problems relating to printing of ballots and found one printer who could produce them on time, even though the earlier date reduced to seven days from 14 the time for printing between the filing of nominations and the Nov. 17 municipal election.

The clerk adds that neighboring municipalities, as well as the Capital Region, will hold their advance poll the week of the election, "and because 229 Saanich electors last year found the date convenient, I would recommend no change be made."

A new poll will be created this year at Reynolds senior high school, the poll at Cedar Hill community centre transferred to Doncaster elementary school; the poll at Richmond elementary school relocated at Lansdowne junior high school, and consolidation of polls at Tillicum and St. Martin's at Trinity Presbyterian Church.

Other polling stations will be located at:

Cadboro Bay United Church, Camosun College (Carey Road campus), Cloverdale, Cordova Bay, Glanford, Gordon Head, Prospect Lake elementary school's, Spectrum community school, Royal Oak school, Mount Douglas senior secondary school and St. Luke's parish hall on Cedar Hill Cross Road.

34 seek top cop position

Thirty-four applications have been received for the job of Victoria police chief, including two from the U.S. and one from Britain.

But only about two dozen meet the requirements, which include Canadian citizenship, current experience on a Canadian police force and at least five years in a command position or senior administrative experience.

The next step is the preparation of a short list by a committee made up of Mayor Michael Young, several police board members, retiring chief J.F. Gregory, city manager James Bramley, personnel director Brian Mader and possibly other officials.

Aldermanic race widens

The field of candidates for the Nov. 17 Victoria aldermanic election widened Monday with the entry of Charles Ball.

This will be the third attempt for Ball, information officer for the James Bay Residents' League.

The 31-year-old hospital employee has been active in community affairs for the past three years. He injected himself into a number of issues, such as zoning and planning controversies and the use of the chemical 2-4,D by the city's parks department.

If elected, Ball says he will press for a study into a ward system for Victoria.

Preservation of the city's heritage buildings, he says, is high on his list of priorities.

There should be more community involvement in the operations of city hall.

To attract new businesses to the city, Ball says, council should consider the possibility of offering incentives, such as direct subsidies or tax breaks.

To ease the financial burden of homeowners, property tax increases must be restrained, Ball says.

Ball is the third candidate to officially declare himself in the race for eight aldermanic vacancies. The other two are Peter Yorke and Dermod Travis.

Three incumbents, aldermen John Hayes, William Tindall and Murray Glazier, are running for mayor and the other five are expected to seek re-election.

HONEY RECIPE OF THE MONTH

October HONEY CRANBERRY RELISH

- 2 cups fresh cranberries
- 1 orange
- 1 cup honey

Sort and wash cranberries. Wash and quarter orange. Put orange and cranberries through food chopper. Add honey and mix well. Let stand overnight. Chill before serving.

World's finest Honey BeeMaid

MR. JERRY KASIK presents "KASIK KREATIONS"

A display and sale of fine METAL ART AND SCULPTURES

Meet this talented artist in the mall at Mayfair Shopping Centre

MONDAY, OCTOBER 1st to SATURDAY, OCTOBER 6th

MAYFAIR "The Community's Meeting Place" OPEN 'TIL 9 P.M. WED., THURS., FRI.

P.S. Coats! SPECIAL CLEARANCE $45.00 to $145.00 Piccadilly Shoppe Ltd. 1017 Government 10-2

Advertising helps good things happen.

New Arrivals in Fall and Winter Dresses Sizes 10-18 and 10½-22½ AVENUE Dress Shop 2259 Oak Bay Avenue at Monterey Now Open Mondays 598-4414 10-1

Discover the secret of beautiful women throughout Europe . . . Nuvola DRY SHAMPOO

NUVOLA DRY SHAMPOO, a unique formula that keeps your hair looking great in-between regular shampoos.

It's simple and quick. Just sprinkle NUVOLA'S gentle powder into your hair and brush vigourously. Let set for 2 or 3 minutes and brush out dirt and oiliness.

Your hair will feel soft, clean and manageable.

NUVOLA is ideal for travel, touch-ups or in-between regular shampoos especially in those cold weather months.

NUVOLA is available in sprinkle powder pack or instant spray can.

GOLD'S FABRICS Sensibly Priced, Quality Fashions for Apparel and Home

Clearance

Save 21% to 61% Thousands of yards! More than we can mention here!!

Look What You can buy: While quantities last. Store selections vary.

Dress Prints & Solids, Gauze, Flannels, Sportweights, Sheers & Fancies — 97¢ yard ★ Our orig. low 1.49-2.49

1.48 yard — Knitted Stripes, Disco Prints & Solids, Pant Weights, Challis Prints ★ Our orig. low 1.99-2.99

Satin & Chiffon Prints, Knits, Dress Prints, Decorator Prints — 1.97 yard ★ Our orig. low 2.49-3.99

2.88 yard — Tee Knits, Double Knits, Poly/Wool Challis, Quilts, Decorator Fabric ★ Our orig. low 3.99-5.99

You're Invited FREE DEMO — Working with Wools & Wool blends. Thursday, Oct. 4 at 1:30 and 7 p.m. Ask us about our sewing classes.

GOLD'S FABRICS master charge VISA 1585 Hillside Ave. OPEN MON.-FRI. 9:30-9:00 SATURDAY 9:30-6:00 10-2

Sears

Look for Sears 24-pg. "Fall Home Furnishings Show and Sale" Flyer delivered in Tues. Times - Wed. Colonist

Elizabeth Arden

The 'Take Me Anywhere' collection is yours for only $6.50 when you buy $6.50 or more of Elizabeth Arden products. Collection consists of: 50 mL Skin Deep Milky Cleanser, 50 mL Velva Moisture Film, 10 mL Sheer Nail Tint, Pot of Gloss in Caravan Coral color, 11 mL of Cabriole Natural Spray Cologne.

Sears: Health and Beauty (8). Personal Shopping.

Simpsons-Sears Ltd.

"Reg." and "Was" refers to Simpsons-Sears Ltd. prices.

One month left to catch King Fisherman leaders

There is just one month left to enter fish in the 1979 King Fisherman Contest.

The current contest leaders:

Chuck DeKay of San Francisco holds the tyee lead with a 63½-pounder taken from Frenchman's Pool on plug.

Larry Goodson, 3114 Glen Lake Road, leads the chinook category with a 56½-pounder caught at Beechey Head on anchovy.

Gordie Strongman, 1121 McClure, holds the coho lead with an 18-pounder from Beechey Head on Stingsilda.

Don Palmer of Port Alberni leads the trout division with an 8.1-pounder from Great Central Lake using Metric and worm.

Roy Fisher, Nanaimo, leads the small-mouth bass section with a six-pounder caught in Long Lake with dew worm.

John Brohman of Sooke leads the special section of the contest for the *Colonist* subscriber with heaviest salmon caught on a hootchie or fly-type lure, with a 42-pound chinook from Secretary Island on hootchie.

Shawn Stebbins leads the section of the contest for heaviest salmon caught by a *Colonist* subscriber while drift fishing, with a 38.6-pound chinook caught off Victoria breakwater with Stingsilda.

Weigh-in stations are asked to make sure all September entries are now in the mail to the *Colonist*.

Latest King Fisherman entries:

The fish to beat in the King Fisherman Contest are a 63½-pound tyee; a 56½-pound chinook; an 18-pound coho; an 8.1-pound trout, and a six-pound bass. Drift fishing subscriber leader is a 38.6-pound chinook and subscriber hootchie-fly leader is a 42-pound chinook.

SPRING (CHINOOK)

Elliott's Weigh-in
Frank Elliott, Port Renfrew; 14.0, San Juan Bay, herring.

Cheanuh Marina
Robert Hodgson, Surrey; 37.8, Beechey Head, anchovy.
Frank Reay; 12.0, trap shack, Strip Teaser.
John Lane; 17.0, Church Rock, hootchie.
Steve Godo; 8.8, 8.0, 5.0, Bedford Island, Strip Teaser.
Thomas Charles, Jr.; 32.8, Beechey Head, Tom Mack.
Dot Allison; 5.8, Becher Bay, anchovy.
G.C. Ball; 7.0, Church Rock, Pirken.
G.A. Thompson; 5.8, 5.0, Church Rock, Strip Teaser.
J. Savenkoff; 6.0, Beechey Head.
Otto Wiggins; 7.8, 5.0, 5.0, Beechey Head, hootchie.
G. Olsen; 5.4, 5.8, Beechey Head.
Wicker Watt; 7.8, Bedford Island, anchovy.
Charlie Tredwell; 5.8, 5.0, Bedford Island, Krippled K.
Bill Boothroyd; 6.0, Church Rock, Super Strip Teaser.
Alec Park; 5.8, Becher Bay.
George Armstrong; 9.0, Beechey Head.
Jeanne Walz, DeWinton, Alta.; 6.0, trap shack, bucktail.
Charles Farrar; 5.5, Beechey Head, Strip Teaser.
Inge Karcher; 8.0, 6.0, 6.0, Beechey Head, Strip Teaser.
Ruby Ralph; 7.0, 7.0, 6.0, Bedford Island, hootchie, anchovy.
R. Clowater; 13.0, 6.4, Becher Bay.
S. Buckley; 12.8, Church Rock, Buzz Bomb.
S. Robinson; 8.0, 10.0, trap shack, Strip Teaser.
Art Matt; 18.8, Church Rock, hootchie.
Greg Chan; 9.0, Frazer Island, Buzz Bomb.
Elmer Percy; 8.0, 6.0, Bedford Island.
Guenther Duerichen; 6.8, Becher Bay, Strip Teaser.
Bob Carter; 11.8, 5.8, trap shack, Strip Teaser.
C. Trueit; 5.8, Becher Bay, hootchie.
Terry Williams; 6.0, 7.5, 5.5, Beechey Head, anchovy.
Brenda McGregor; 5.0, Church Rock, Pirken.
Oskar Karcher; 6.0, 7.0, 7.0, Beechey Head, anchovy.
Kim Rickki; 5.4, Beechey Head, Krocodile.
Art Archer; 10.8, Church Rock, hootchie.
Jessie Seymour; 7.0, 5.10, 5.8, Bedford Island, Minnow Teaser.
Ken Campbell; 5.0, Church Rock, Strip Teaser.
Sid Upton; 7.0, 6.0, 6.0, 5.0, 7.0, 6.0, Church Rock, minnow.
Pat Phillips; 5.0, trap shack, green Mylar Fluttertail.
J.B. Crozier-Smith; 5.0, 6.0, 6.4, 6.8, pinks, Church Rock, anchovy.

Pedder Bay Marina
Wilma Sheffield; 6.0, pink, William Head, hootchie.
S. Dawson; 9.0, Bentinck Island, green hootchie.
K.R. Craddock; 6.8, pink, 6.0, Race Rocks, green hootchie.
Edward Osis; 14.5, 10.0, 7.12, 6.5, Church Rock, Buzz Bomb.
B.A. McDonald; 6.8, Pedder Bay, Buzz Bomb.
Danny Bolton, Rockwood, Ont.; 8.10, Pedder Bay, Spring King.
Bill Broadfoot; 5.0, 5.0, Pedder Bay, minnow.
Joe Smith; 6.0, 5.8, 5.8, 5.0, Pedder Bay, Strip Teaser.
Jean Bartlett; 5.0, 6.0, Church Rock, Strip Teaser.
Gregg Cousins; 9.5, Church Rock, Strip Teaser.
Kim Bartlett; 9.5, Church Rock, Strip Teaser.
David Saxon; 7.0, Church Rock, hootchie.
Anne Dawe; 7.8, 7.4, 5.8, Pedder Bay, Strip Teaser.
Joe Smith; 10.12, Pedder Bay, Strip Teaser.
Larry Epp; 7.4, Race Rocks, Strip Teaser.
Tom Hosie; 5.0, 5.5, 5.0, pinks, kelp bed, anchovy.
G. Van Swieten; 6.8, Pedder Bay, minnow.
Jim Drinkwater; 22.0, 9.0, 7.0, Church Rock, hootchie.
Andy Foley; 15.4, Pedder Bay, Krippled K.
Bill Broadfoot; 6.8, Pedder Bay, minnow.
R.T. Graham, Calgary; 10.8, Pedder Bay, Buzz Bomb.
Dennis Praud; 7.0, Church Rock, Radiant Squirt.
S. Waters; 6.0, kelp bed, Buzz Bomb.
Daryl Boag; 10.0, 5.5, Pedder Bay, Buzz Bomb.
Joe Smith; 8.0, 5.8, 5.0, William head, Strip Teaser.
Bryon Waddell, Jr.; 9.0, 8.0, Pedder Bay, Buzz Bomb.
Art Sato; 6.8, kelp bed, Buzz Bomb.
Rick Johnson, Erskine, Alta.; 5.8, Pedder Bay, minnow.
Danny Bolton, Guelph, Ont.; 8.7, Pedder Bay, Spring King.
Leo Coulcher; 13.0, Race Rocks, anchovy.
W. Hughes; 6.8, 6.0, Race Rocks, white Radiant Squirt, green hootchie.
Glen Cedar; 9.12, Church Rock, hootchie.
Bob Jones; 9.0, Church Rock, Strip Teaser.
Vic Prior; 6.8, Race Rocks, hootchie.
Tom Watt; 7.12, Pedder Bay, drift fishing.
Joyce Wild; 5.2, 5.5, 6.5, Pedder Bay, Stingsilda.
Ron Wild; 5.3, 6.1, Pedder Bay, Stingsilda.
Ron Jay; 9.0, Pedder Bay, Strip Teaser.
Lloyd Little; 5.1, kelp bed, minnow.
Sheila Miller; 9.0, kelp bed, Pirken.
Henry Geddes, Agincourt, Ont.; 13.0, 5.0, 5.0, Church Rock, anchovy.
Stew Geoghegan; 6.4, Pedder Bay, hootchie.
Daryl Boag; 7.0 Deep Hole, Buzz Bomb.
Dave Matthews; 5.8, Church Rock, Strip Teaser.
Anne Warren; 5.4, Pedder Bay, hootchie.
Art Sato; 5.0, 6.0, 7.0, 5.0, Pedder Bay, Buzz Bomb.
Joe Smith; 5.8, 6.4, 7.8, 6.0, 5.0, 6.4, Pedder Bay, Strip Teaser.
Jack Taylor; 6.0, Pedder Bay, hootchie.
J. Whitehead; 7.0, 6.0, Pedder Bay, hootchie.
T.E. Anderson; 6.0, kelp bed, minnow.
Fred Russell; 9.0, kelp bed, Stingsilda.
S.W. Starchuk; 8.8, Church Rock, minnow.
Lloyd Jermain; 9.2, kelp bed, Buzz Bomb.
J. Robinson; 11.0, 7.4, kelp bed, Buzz Bomb.
Jack Taylor; 5.8, Church Rock, Strip Teaser.
Skip Kennedy; 12.0, Pedder Bay, Buzz Bomb.
Lloyd Little; 8.7, Pedder Bay, minnow.
Reg Book; 6.0, kelp bed, Buzz Bomb.
Fred Cross, Lethbridge, Alta.; 32.0, Rocky Point, Strip Teaser.
Paula Polson; 15.0, Pedder Bay, Strip Teaser.

Harvey's Sporting Goods
Gary Nunn; 11.0, 12.8, 6.8, Sanfred Island, Strip Teaser.
Murray Kosick; 12.0, 8.12, 6.12, 7.2, 9.4, James Island, Rhys Davis Strip Teaser.

Van Isle Marina
B. West; 18.0, Arbutus Island, bucktail.

Brentwood Boat Rentals
Peter Ekstrom; 5.8, Cole's Bay, Strip Teaser.
A. Stewart; 5.0, 5.12, 6.8, Henderson Point, Strip Teaser.
John Sadler; 5.4, McKenzie Bay, Hot Spot.
Steve Miles; 10.0, Willis Point, Krippled K.
Doris Wood; 6.0, Senanus Island, Krippled K.
George Vair; 6.14, Bamberton, minnow.
R.E. Braidwood; 6.0, Senanus Island, Strip Teaser.
C.M. Gauss, Duncan; 18.0, Separation Point, Strip Teaser.
Bruce Chan; 6.3, Sheppard Point, Buzz Bomb.

Pier 66
Hugh Reid, Cowichan Bay; 34.14, 26.14, Cowichan Bay, Rip Tide.
Debbie Mueller; 19.2, Cowichan Bay, hootchie.

Beachcomber Marina
Robert Cockrell, Surrey; 10.8, Mistaken Island, Strip Teaser.
Jack Parker, Qualicum beach; 5.8, Mistaken Island, Buzz Bomb.
Moss Cook; 7.0, Mistaken Island, fluorescent lure.
Hazel Cook; 5.8, Mistaken Island, Tom Mack.
Ron Meyers, Port Alberni; 26.0, Mistaken Island, herring.
Bob Urquhart, Surrey; 30.0, Mistaken Island, Tom Mack.
Jack Heila, Youbou; 8.8, Cottam Point, red, white hootchie.

Bowser Bill's
Vic Legge, Richmond; 32.8, Qualicum Bay, Buzz Bomb.
Colleen Cordingley, Nanaimo; 6.2, 5.4, Norris Rock, hootchie.

Bates Beach Resort
Bert MacDonald, Comox; 11.8, 8.8, Bates Beach, Strip Teaser.
Norm McNee, Valemount; 7.0, Bates Beach, Strip Teaser.

DRINKING . . .
If you want to drink and can, that's your business. If you want to stop and can't, that's our business.
ALCOHOLICS ANONYMOUS
8-2020 Douglas St. 383-0415

Mel's BARGAINS
USED FURNITURE and APPLIANCES
3460 QUADRA

FALL SPECIAL
MAGNAVOX by PHILIPS
20" COLOUR TABLE MODEL

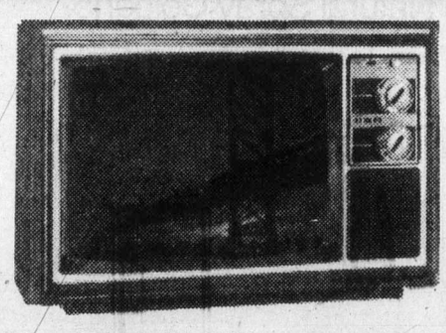

Automatic fine tunings and a Philips midband converter included at no extra cost. (Value of the converter $44.95)
$499.95
LIMITED QUANTITY

STEREO REPAIRS
Now is the time to have your stereo system checked or repaired before the seasonal rush. Come in and see John, our Audio Specialist.

ACE TV AND STEREO
3185 QUADRA (At Tolmie)
388-9455
CHARGEX
master charge
OR BUDGET TERMS
Open Monday to Friday 8:30 to 5:00

LOSE WEIGHT...!
SHAPE-UP
START TODAY... NOW!
european
fitness centre
$5.00
FOR 1st. MONTH
on a membership basis
595-5252
Hillside Shopping Centre

Free gift for brides-to-be

Victoria Press
Bridal Shower Pack
worth over $20

If you know a bride-to-be, or are planning your own wedding, complete and mail the coupon as soon as possible.
Here's what the bride will receive:
- **Over 25 full-size top-brand household products.**
- **20 booklets from nationally-known companies containing recipes and household hints.**
- **Two weeks' free delivery of The Daily Colonist or Victoria Times.**
- **Total value — over $20.00**

If you are going to be married during the next few months, don't miss out on this wonderful wedding gift from Victoria Press Ltd. Simply complete the coupon and mail it to us. There's nothing to buy, and absolutely no obligation. By the way, you may complete the attached coupon and mail it on her behalf. We'll take care of the rest.

All registrations must be received 2 weeks before the wedding, and the offer is limited to brides-to-be who will take up residence, after the wedding, within 25 miles of Victoria where home delivery of the paper is available.

Individual products may be substituted due to availability.

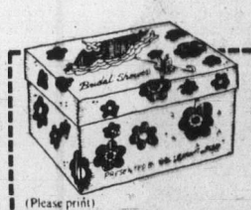

VICTORIA PRESS
BRIDAL SHOWER DEPT.,
P.O. BOX 300, VICTORIA, B.C.
V8W 2N4

Please register the following for the toria Press "BRIDAL SHOWER" GIFT PACK

(Please print)
Name of bride-to-be _____ (first name) _____ (surname)
Name of bridegroom _____ (first name) _____ (surname)
Present address of bride-to-be _____ (apartment) _____ (street number) _____ (street)
_____ (county) _____ (city or town) _____ (postal code) _____ (telephone)
Date of wedding _____ (day) (month) (year)
Check if you are; Bride-to-be ____ Mother ____ Relative ____ Friend ____
Your name _____
Your address _____ (apartment) _____ (street number) _____ (street)
_____ (county) _____ (city or town) _____ (postal code)

MORGAN

FRED BASSET

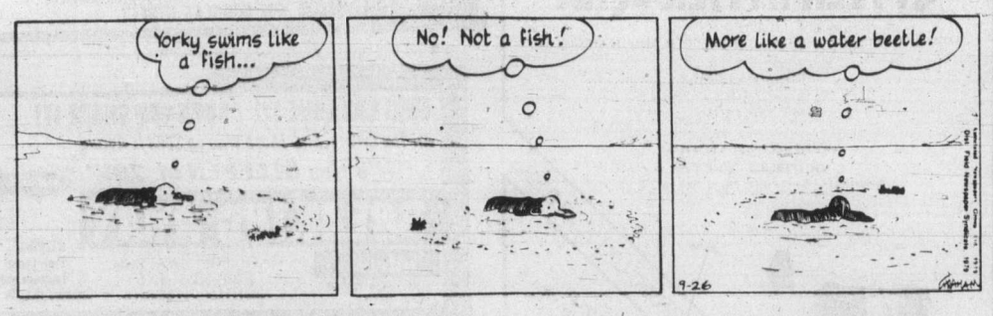

JUDGE PARKER

ARCHIE

RIP KIRBY

BLONDIE

MARY WORTH

HI and LOIS

KERRY DRAKE

MOMMA

M. V. Chesnut's Garden Notes

In a recent column I tried to recapture some of the frenzy and madness that swept across Holland in the 17th century — the tulip mania of 1634-37 — in which almost every person in the entire country became a gambler, buying and selling futures and options in tulip bulbs. This is not hard to understand by anyone who has lived through a Calgary oil boom or a Florida land boom.

The only peculiar thing about Holland's tulip madness is the way the same pattern keeps repeating itself in almost every generation — tulips, gold, oil, the South Sea Bubble, sea-front property, uranium, electronics or in the case of Ivan Krueger, matches! A good example of his speculative frenzy is what happened to the solid citizens of Timmins, Ontario, in 1963 when Texas Gulf Sulphur hit gold-bearing lode.

Something of the same excitement swept through the bulb-growing districts of Holland shortly after the First World War when a plant explorer discovered a new wild tulip growing in the mountains of Samarkand in Central Asia.

The name of the discoverer escapes me, but the flower was named Tulipa fosteriana, honoring Sir Michael Foster, a physician of Shelford, Cambridge, and an amateur botanist who had done some notable work with irises and tulips.

Foster's tulip was a fantastic flower, and I can well imagine the mounting excitement among the plant breeders of Holland when the first bulbs were grown under cultivation, for even the leaves were new and different — enormous things, shiny green and leathery in texture.

Then, when the plump bulbs opened, there was a blossom a good eight inches across, far bigger than any previously known tulip, blooming in a dazzling scarlet with a high gloss to the petals, almost like patent leather or what fashion writers would call the "wet look."

A terrific flower in its own right for any garden, Foster's tulip from the fabled land of Samarkand was even more valued as a potential parent in the breeding of a whole new race of tulips. To improve this already superb wildflower, the first steps were to isolate the best individuals to use as parents.

Hundreds of the wild bulbs were imported, planted and brought into bloom, their significant differences noted, and the best of them grown on to multiply for the market. The original Foster's tulip can be bought today under the name Red Emperor, a vivid scarlet giant with 9-inch blooms on 18-inch stems and selling for about 35 cents per bulb.

The next step was to breed Red Emperor and other selected Foster tulips with the best of the existing tulips in the cottage, Darwin and Mendel classes. The offspring from these matings are still coming off the production line; a new one called Juan, orange with a yellow base, is available for the first time this fall — at $1 per bulb!

Fosteriana pinceps is almost identical with Red Emperor except that, instead of 18-inch stems, the huge scarlet flowers are borne on strong 8-inch stems, ideal for potted bulbs, rock gardens and windswept locations.

White Emperor, known in Europe as Purissima, is a white sport with a yellow base, lasting longer in water than any other known tulip. Easter Parade is a golden edition of Red Emperor with the outer petals flushed with crimson.

One which has created quite a stir is Pinkeen, which makes very large flowers in a deep orange-cerise shade, borne on straight 16-inch stems — a very striking tulip and a bit more expensive than most of the Fosters.

Probably the most colorful of the Foster hybrids is Oriental Splendor, yellow on the inside, red on the outside and with a yellow, red and black centre, making a very large flower on 20-inch stems. Even the leaves are highly ornamental, mottled green with brown stripes!

Melvin Maddocks

We journalists really should have started worrying when the Gallup Poll came out, announcing that 51 per cent of the American public feel a "great deal" (or "quite a lot") of "confidence" in newspapers, compared to a mere 39 per cent just five years ago.

What were they trying to set us up for?

Then, all too patly (as we look back upon it), a survey of the "Woodstock generation" disclosed that Woodward and Bernstein had become the personalities the young of the '60s "admired" most in the '70s.

Why, they led Lily Tomlin by 11 points, and Mel Brooks was hardly in the running.

This sudden popularity that found actors like Robert Redford and Dustin Hoffman fighting for roles which hunched them over typewriters was eerie. Do fans in the bleachers stand up at the end of a game and shout, "Let's give a great big hand to the umpires?" Do motorists pluck parking tickets from under their windshield wipers and call after the retreating Meter Maid, "You're only doing your job--keep it up"?

Then the other shoe dropped.

First, the president declared that the White House press corps wasn't going to have Jimmy Carter to kick around anymore. He aimed to take his act on the road, to the unspoiled parts of America where even the journalists were not blase.

The president had scarcely packed up his Mark Twain quotes and his jogging shoes and headed down the Mississippi when a New England Patriots cornerback threw a block, and maybe a tackle, on a *Boston Globe* sportswriter in the locker room after a game. Physical violence!

Did any poor scribbler still believe he was loved? All he had to do was read Joyce Carol Oates and John (*The World According to Garp*) Irving on the subject of certain book reviewers. "Cultural commissars," said he. Full of "ineptitude and malice," said she.

What do presidents, cornerbacks and novelists have in common? To achieve status as a Famous Person in the first place, all have enjoyed a honeymoon with the public. For a moment, however brief, the sun rose and set upon them. Then Something Happened.

Famous Persons still stand on tiptoe, all passionate and giving and *deserving*. And just over there the Public still lingers, one hesitation away from sprinting across the stage-of-life and throwing adoring arms around them again, forever.

But, as Famous Persons perceive their tragicomedy, a third presence bulks in the way, as unwanted as a Spanish chaperone, as unnecessary as a mother-in-law. It's the Press—saying all those nasty things about them.

Insofar as it is printable, the argument of the Famous Person goes like this:

"I welcome criticism—constructive criticism. But all I seem to get is carping. Of course it doesn't bother me in the least—I know from where it comes. Still, I just don't understand why a drama critic wants to put an actor out of work or why a political reporter seeks to drive a public servant out of office.

"I can only conclude it's envy. Those who can, do, those who can't, try to pull down those who can."

The Press, naturally, has its own prepared statement in response:

"You never said a word, Famous Person, when I was writing you love letters. I may be the mother-in-law now, but I was the matchmaker in the beginning. Who do you think set up your honeymoon with the Public in the first place?

"All right. So I'm easily disillusioned. But nothing I've said about you since is half so rough as the things you say about your colleagues. Mailer on Vidal, Styron on Mailer, Capote on anybody—my tender sensibilities quiver!

"And when you're not complaining that I'm cruel to you, you're always protesting that I'm soft to the point of venality with everybody else."

Well, we say both sides are right. To do anything at all requires a summoning up of confidence, a mustering of energy that sometimes just about makes it, with nothing to spare. Anything short of three cheers on the part of the spectators can be the last straw.

On the other hand, the Public does not boo because the Press tells it to. The Public can be pretty hostile all by itself.

But criticism starts with the Public no more than it does with the Press. With the Famous Person, as with the rest of us, the original, the most terrible and unsilenced critic to defend against is oneself.

What the Press, the Public and the Famous Person all know is that none of them is as good as they ought to be. And this self-knowledge, on some days, is more than a president or a novelist or even a cornerback can bear. To say nothing of a journalist.

Arthur Hoppe

After reading all the reviews and interrogating every moviegoer I know who has been through the climactic experience of actually seeing the event on film, I have decided to avoid *Apocalypse Now* like the plague. And I would advise you to do likewise.

The problem is not in laying out $5 to sit through what may possibly be the biggest media hype in Hollywood history. (Or a masterpiece for the ages, who knows?) The problem is what to say when you come out.

You may have noticed that when some poor soul at a gathering casually mentions he has seen *Apocalypse Now*, all conversation instantly breaks off and the others pounce upon him like wolves on a dying caribou:

"WHAT DID YOU THINK OF IT?"

Invariably, the victim will hesitate. Usually, he frowns, ducks his head nervously or tears his cocktail napkin into little shreds. In some cases, I have been told, his entire life may flash before his eyes. And when he finally shatters the vibrating silence, he chooses his words carefully — very, very carefully.

★ ★ ★

For *Apocalypse Now* is not just another entertaining little movie like, say, *War and Peace*. No one much cares what you think of films like the latter. ("Saw *War and Peace* the other night." "How was it?" "It was okay." And that's the end of that.)

Not so with *Apocalypse Now*. Your entire future could well hang on your response to "WHAT DID YOU THINK OF IT?" For your answer will lay bare not only the extent of your aesthetic discernment, but your political beliefs, your relationship to our commercialized society, your integrity, your patriotism, how much you love your fellowman and, in passing, the essence of yourself as a human being.

The aesthetic part is easy. I had planned, like most who have gone before me, to crib from the reviews.

"I thought it was a flawed masterpiece," I was going to say, "a monumental catastrophe, but even though it cost $30 million, it is true art."

That takes care of rising above crass commercialism to reveal artistic integrity. But what about the decadence, the sickening violence? Can a good American approve of Americans being depicted as sadistic beasts? Can a pacifist say he enjoyed watching countless members of his species being skewered, punctured and blown to smithereens.

On the other hand, all this blood and cynicism is an indictment of our war in Vietnam. And can anyone who opposed the war in Vietnam disapprove of an indictment of the war in Vietnam? Even if it grosses $70 million?

What a difference! In the end, the only responses I could devise were, "I loved every minute of it except for the part about the war," or perhaps a desperate, "Oh, it's a real fun flick."

★ ★ ★

But, obviously, neither will do. They would reveal me for the shallow human being I am. So I have no choice but to stay away from *Apocalypse Now* at all costs.

But I know I am doomed. Eventually, I will be asked the inevitable question: "WHY HAVEN'T YOU SEEN IT?"

"Oh, the horror! The horror!

Charmers by Hallmark

Fun times are found when friends come around.

ENTERTAINMENT

Entertainment Guide

THE BUTCHART GARDENS — 75th ANNIVERSARY — Open daily 9 a.m. to 10 p.m.

NIGHT ILLUMINATIONS — Every evening — all 35 acres of gardens, including The Ross Fountains, transformed into a romantic fairyland. At dusk.

3 RESTAURANTS TO SERVE YOU — The BUTCHART DINING ROOM — 10 a.m. to 7 p.m. (Delicious High Teas to 4:30 p.m.; Butchart Buffet 5 p.m. to 7 p.m.) THE GREENHOUSE RESTAURANT — Daily Cafeteria Style Service. COFFEE BAR SERVICE — Always Available.

ENTERTAINMENT EVERY EVENING — The Butchart Gardeners 5:00 to 7:00 p.m. Musical fun for children of all ages. Followed by Walt Disney Cartoons. No extra charge for entertainment.

SEED AND GIFTSTORE — Choose seeds of your favourite flowers specially packaged in the gardens. Many specialty items found only in our store.

HAVE A PERFECT VISIT — Come early, see the gardens by day, enjoy a delicious meal and a free show, then thrill to the magnificient evening illuminations.

FOR FURTHER INFORMATION — Phone 652-2222.

STRATHCONA HOTEL — British Columbia's largest night-life centre, 919 Douglas St., 383-7137. Featuring "THE OLD FORGE" Nightclub with live music of "THE BROTHERS FORBES AND FRIENDS." 3 Discotheques — "THE STING," "THE CUCKOO'S NEST" and "IVY'S" and a unique lounge called "BIG BAD JOHN'S" featuring Hillbilly atmosphere. Luncheon served daily in "THE STING" and lunch and dinner served in the "CUCKOO'S NEST."
"Everybody knows who's Number One!"

CENTURY INN — ENTERTAINMENT PLUS!!
"FORTY THIEVES DISCOTHEQUE" — #1 in Victoria. Features Goodbye Party next 3 weeks. Watch for re-birth as first disco of the 80's.
OASIS ROOM — Family dining reasonably priced.
"OUR PUB" exotic dancing daily — Disco nightly.

STEWARTS — Nightly dining par excellence — Victoria's best — Louise Rose at the piano. 388-7021.

RED LION — The one stop all Entertainment Spot.
DANCING NIGHTLY — 8:30 P.M. to 1 A.M. to Trafalgar in the Tower Lounge.
MAGIC nightly in the Drummers Lounge.
BARRY'S STEAKHOUSE — Best steaks in town. — $4.50 to $7.75. 385-3366.

KOSTAS — fine dining (steak and seafood) with weekly Greek specialties. Live entertainment nightly. 384-4196

A Belfry Production
The Belfry Theatre 1291 Gladstone at Fernwood

Private Lives

by Noel Coward
directed by
Timothy Bond

Oct. 4th to 20th
Tues. to Sun.
8 p.m.
Sun. Matinee,
2 p.m.

On sale now at the Belfry, McPherson, Hillside and University Centre Box Offices. Res: 385-6815

Presented with the support of The Butchart Gardens

10-1

Amity's

IN THE RESTAURANT
PRIME RIB
Served with a choice of baked potato or rice, fresh vegetables, slice of fruit and hot loaf of bread.
Old Fashion Thick Cut **8.95**
Regular Cut **7.95**
Reservations Recommended

IN THE LOUNGE
SWEETWATER ROSE
A VERSATILE GROUP FROM SEATTLE
NIGHTLY FROM 8:30

Colony ALL IN THE MOTOR INN
2852 DOUGLAS 385-2441
10-1

EARLY DINERS
LIGHT DINNER SPECIALS
Served from 5:00 to 6:00 p.m. Daily
(Except Sun.)

Choice of:
Chicken Paprika, Cabbage Rolls, Hungarian Sausages, Wiener Schnitzel, Roast Beef Dinner, 5 oz. (140 grams) Beef Tenderloin.

YOUR CHOICE **5.75**

Dinners include:
Our popular Hungarian Goulash or Borscht
Soup or
Tossed Green Salad

George & Ci's Hungarian Village Restaurant

OPEN
7 NIGHTS A WEEK
DINNER
From 5:00 p.m.
LUNCH
Tues. to Sat.
11:30 a.m. to 2:00 p.m.

1550 CEDAR HILL CROSS RD.
RESERVATIONS: 477-3023
9-18

PIZZA PIEMAN

MON.-FRI. 11 A.M. to 2 P.M.
—Town & Country Location Only—

"Meet the Bunch for Lunch Today"

SALAD BAR and TODAY'S HOT SPECIAL! **$3.25**

Monday Pizza
Tuesday Lasagna
Wednesday Chicken Legs Cacciatore
Thursday Rigatoni
Friday Cannelloni

"THE BEST LUNCHEON IN TOWN"
TOWN & COUNTRY SHOPPING CENTRE
383-1177

Other Lunch Specials Available at James Bay Pizza Pieman

Traditional Thanksgiving Dinner
Served 5-10 PM
SUN. OCT. 7 and MON. OCT. 8
Chicken Gumbo Soup
or
Salad with Central Park Dressing
Traditional Turkey
With dressing, cranberry sauce, O'Brien potatoes, Brussels sprouts and glazed carrots.
Pumpkin Pie
Tea or Coffee
$8.95
centralpark

The James Bay Inn presents:

TRADITIONAL THANKSGIVING DINNER
5 P.M.-9 P.M.
SUNDAY OCTOBER 6TH
MONDAY, OCTOBER 7TH

TRADITIONAL TURKEY with dressing, (Your choice of yams or baked potatoes), brussels sprouts and carrots **7.95**

PRIME RIBS OF BEEF **8.95**

10-OZ. NEW YORK STEAK **9.95**

PACIFIC RED SPRING SALMON **7.95**
All items include soup, potatoes and vegetables, garlic bread, home-made pumpkin pie. Coffee or tea.

270 GOVERNMENT STREET
RESERVATIONS PLEASE 384-7151

The James Bay Inn — A Seal of Hospitality

Eastern Theatre Presents — BOX OFFICE OPEN!

Wenna Shaw and Robin Marshall in

A FLEA IN HER EAR
with
EDWIN STEPHENSON • JACK NORTHMORE • ALISON MACLEOD
directed by
RONALD ULRICH
designed by
MICHAEL EAGAN

McPHERSON PLAYHOUSE
OCTOBER 5 - 20, 8 P.M.
MATINEES: OCTOBER 7th & 10th • 2 P.M.

...A GREAT EVENING OF LAUGHTER...

Tickets
McPHERSON BOX OFFICE,
HAILEY PARK BRANDYWINE &
HILLSIDE MALL TICKET CENTRE

The Arena
TUESDAY TINY TOTS SKATING 1:30 to 3:00 p.m.
9-24

STEAK 'n CRAB NIGHT
EVERY WEDNESDAY and THURSDAY NIGHT

8.95 FULL STEAK & CRAB DINNER... SERVED WITH SALAD, GARLIC BUN, PILAF OF RICE, VEGETABLE AND HOT BUTTER.

IVANHOES
1314 GOVERNMENT ST.
CALL 383-0913 FOR RES.

LIVE ON STAGE

LANGHAM COURT THEATRE
presents
THE HIT COMEDY
By Neil Simon
The Sunshine Boys
HELD OVER! Thurs., Fri., Sat. Oct. 4, 5, 6
With
JACK DROY
ROBERT PRICE
BARRY GRIMSHAW
Directed by
HELEN SMITH
Daily except Sunday
8:15 P.M.
Sept. 20-29
PHONE ANYTIME FOR RESERVATIONS
384-2142
Presented by the Victoria Theatre Guild

THIS WEEK IN THE LOUNGE!

MARLON & LOA
Tues. thru Sat.
from 8 p.m.
Royal Oak INN
an attraction of 8-20
Prestige Entertainment

SPECIAL REQUEST ENGAGEMENT
Marcello Mastroianni
Laura Antonelli

Wifemistress
PLUS
ACADEMY AWARD BEST FOREIGN FILM
WARNING: Frequent nude & suggestive scenes (B.C. Director)
GET OUT YOUR HANDKERCHIEFS
BOTH IN THEIR ORIGINAL LANGUAGE WITH ENGLISH SUBTITLES
STARTS OCT. 5th
QUADRA
Quadra at Hillside 382-3370

Gene Wilder and Harrison Ford in
"THE FRISCO KID"

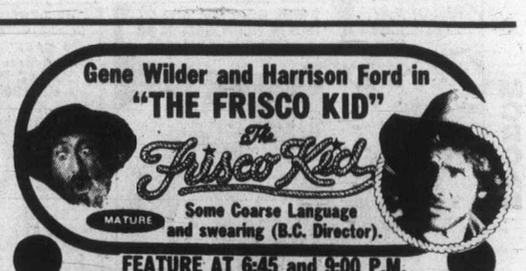

MATURE
Some Coarse Language and swearing (B.C. Director).
FEATURE AT 6:45 and 9:00 P.M.
MATINEES SATURDAY AND SUNDAY AT 1:30 and 3:30 P.M.
towne cinema
382-5922 — IN NOOTKA COURT
808 DOUGLAS STREET

GRIN AND LOVE IT! LAUGH AND SHARE IT!
All The Critics, And Those Who've Seen It Agree:
"It's the SLEEPER of 79!"
MATURE
BREAKING AWAY
odeon 1 — 780 YATES STREET 383-0513
MATS. FRI., SAT., SUN. 1:30, 3:20, 5:15
NIGHTLY 7:15, 9:15
WARNING: Some Coarse Language and Swearing (B.C. Dir.)

THE SEDUCTION OF JOE TYNAN
A UNIVERSAL PICTURE
MATURE WARNING: Some Coarse Language. (B.C. Director)
There are many ways to be seduced. Fame. Power. Love. Joe Tynan knows them all.
odeon 2 — 780 YATES STREET 383-0513
MATINEE SUN. 5:15
NIGHTLY 7:15, 9:15

Guess Who's Back?
MATURE WARNING: Occasional Nudity, Suggestive Scenes, Coarse Language Throughout. (B.C. Director)
NATIONAL LAMPOON'S ANIMAL HOUSE
haida — 898 YATES STREET 383-4278
MATS. SAT., SUN. 1:30, 3:25, 5:15
NIGHTLY 7:15, 9:20

BUTCH & SUNDANCE
MATURE

THE EARLY DAYS
WARNING: Some Violence and Swearing. (B.C. Director)
ENDS THURSDAY
NIGHTLY 7:00, 9:10
COUNTING HOUSE 1 — BROAD AT BROUGHTON 383-3434

STARRING: "THE WHO"
The Kids Are Alright
THE ROCK 'N ROLL MOVIE!
MATURE
ENDS THURSDAY
NIGHTLY 7:15, 9:20
COUNTING HOUSE 2 — BROAD AT BROUGHTON 383-3434

ONE COMPLETE SHOW NIGHTLY: 'HOOPER' 7:15 — 'BLAZING SADDLES' 9:05

ENDS THURSDAY! *It just ain't fall without Burt!*

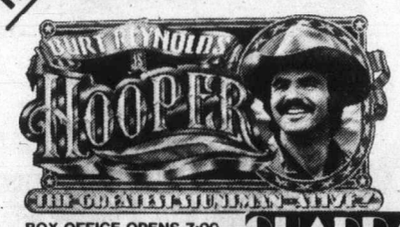

BOX OFFICE OPENS 7:00
Quadra at Hillside 382-3370
QUADRA

plus

"HILARIOUS" —CUE Magazine
MEL BROOKS' BLAZING SADDLES
MATURE WARNING: Occasional Coarse Language (B.C. Director)

FAMOUS PLAYERS theatres

Franco Brusati's **BREAD and CHOCOLATE**
WARNING: Occasional nudity and some coarse language. (B.C. Director).
MATURE ENDS THURSDAY
OAK BAY — 2184 OAK BAY AVE. 598-2213
Nightly 7:00, 9:05

Nightly 7:05, 9:05 p.m.
WARNING: Religious ridicule. Some nudity and coarse language. (B.C. Director).
MATURE SECOND WEEK!
CORONET — 836 YATES ST. 383-6414
Best humored
Vincent Canby, New York Times
MONTY PYTHON'S LIFE OF BRIAN

THE BEST SELLER THAT MADE MILLIONS BELIEVE IN THE UNBELIEVABLE ...
RESTRICTED — NO ADMITTANCE TO PERSONS UNDER 18
WARNING: Some frightening scenes. (B.C. Director)
CAPITOL — 805 YATES ST. 384-6811
Nightly 7:00, 9:10
THE AMITYVILLE HORROR
ENDS THURSDAY!

They Learn More Than Tennis ...
Nightly 7:00, 9:10 p.m.
MATURE WARNING: Frequent coarse language and suggestive scenes. (B.C. Director).
ROYAL — 805 BROUGHTON 383-9711
ENDS THURSDAY!
BERT CONVY IN **"RACQUET"**
The well strung comedy ... A love game
Private Lessons Anyone?

MATURE WARNING: Violent scenes throughout, occasional coarse language. (B.C. Director).
TILLICUM DR-IN — TILLICUM & BURNSIDE 382-7531
"THE VILLAIN"
GATES 7:30 — SHOW AT DUSK
PLUS ENDS THURSDAY!
BRUCE LEE IN "THE GAME OF DEATH"

One more budget for finance deputy

By JIM HUME
Colonist Reporter

Deputy Finance Minister G.S. (Gerry) Bryson will take B.C. through one more budget, then call it quits.

Bryson, deputy minister since April, 1957, announced his resignation Monday, effective next March. At the time of his retirement Bryson will have completed 32 years of service with the provincial government, 23 of them as deputy minister.

He has served under five administrations and seven ministers of finance.

Finance Minister Evan Wolfe said he received the news that Bryson intended to step down next year "with considerable regret. He has been a tower of strength to me . . . and has long since established himself across Canada as a highly reputable public servant."

PREMIER BENNETT, in a statement prepared before leaving for Japan last Friday, said Bryson had "more experience in provincial financial affairs than any other person."

He added, "I hope that in future we will be able to draw on that experience."

Bryson was regarded by many as the ideal public servant, knowledgeable, always available to the media for background information, but never in the limelight.

HIS INFLUENCE and advice put together provincial budgets which grew from millions of dollars in the 1950s to the $4.56 billion of the current fiscal year.

"He has obviously been a guiding force in many financial policies to the government of the day," Wolfe said Monday.

He was one of the handful of deputies to survive when the NDP deposed the Social Credit government in 1972, and to survive again when the NDP was defeated in the general election of 1975.

HE DID NOT survive without criticism.

Throughout his career, public servant colleagues grumbled that Bryson had too much power, and opposition members, of whichever party, often indicated that guiding the budget through Bryson would be one of the first to be removed.

But when David Barrett succeeded W.A.C. Bennett, it was Bryson who guided NDP spending policies. He did the same for David Stupich when Barrett gave up the finance portfolio.

IN THOSE years, Socreds in opposition wondered publicly how Bryson could serve so well for their "enemy." They, too, indicated that when they were back in power, Bryson would go.

But when the change came in 1975, it was Bryson again to the tune of whatever policies the government called.

"Considering the tremendous pressures on a person in his position, I can well understand how he will look forward to more leisure time," Wolfe said.

BRYSON STILL has the toughest six months of the year ahead of him in supervising the 1980-81 budget, which is expected to top $5 billion.

During the Second World War, Bryson served in the Royal Canadian Air Force. Later, he worked for the federal government for three years in the Dominion Bureau of Statistics, joining the provincial government in 1948.

His first job was as assistant commissioner of the then new social security and municipal aid tax, now simply known as the sales tax. It was a job he retained until being appointed deputy minister by then minister of finance W.A.C. Bennett.

Wolfe said he was grateful for the six months' notice given by Bryson "to give us an opportunity to search for a capable successor."

Cold tuna 'opened war'

United Press Canada

Canada's recent "tuna war" with United States fishermen off the west coast of B.C. started because the tuna were trying to get out of the cold, biologist Ken Denman said Monday.

An unexplained change in the direction of ocean currents brought the migrating fish much further north than usual, he said.

Denman said three exploratory cruises by staff of the Institute of Ocean Sciences over the Pacific shelf earlier this year discovered ocean currents that were abnormally warm at 18 degrees Celsius, two degrees warmer than expected.

In addition, he said, the currents had altered direction and flowed to within 10 miles of land near Nootka Sound, off the northern tip of Vancouver Island.

This is much farther north than in previous years, Denman said.

Tuna, which normally migrate in warm water, followed the flow and the fishermen followed the tuna, he said.

The "tuna war" started in August when 19 American tuna fishing boats were arrested by Canadian federal authorities. Their captains were charged with illegally fishing inside Canada's 200-mile territorial boundary.

ENTERTAINER
TIM BURR
FROM 9 P.M. NIGHTLY
LUNCHEON SERVED DAILY AT NOON
FREE PARKING
NO BLUE JEANS
Victoria's TOP SHOW LOUNGE
Presents . . .
FROM
LAS VEGAS
The upstairs Lounge
Paul's Motor Inn
1900 Douglas
9-29

HARPO'S
THIS WEEK
Mon.-Sat.
Oct. 1st thru 6th
DOUG & THE SLUGS
$2.00 weekdays
15 Bastion Square
Information
385-5333
CABARET

When You're Looking For A New Set Of Wheels

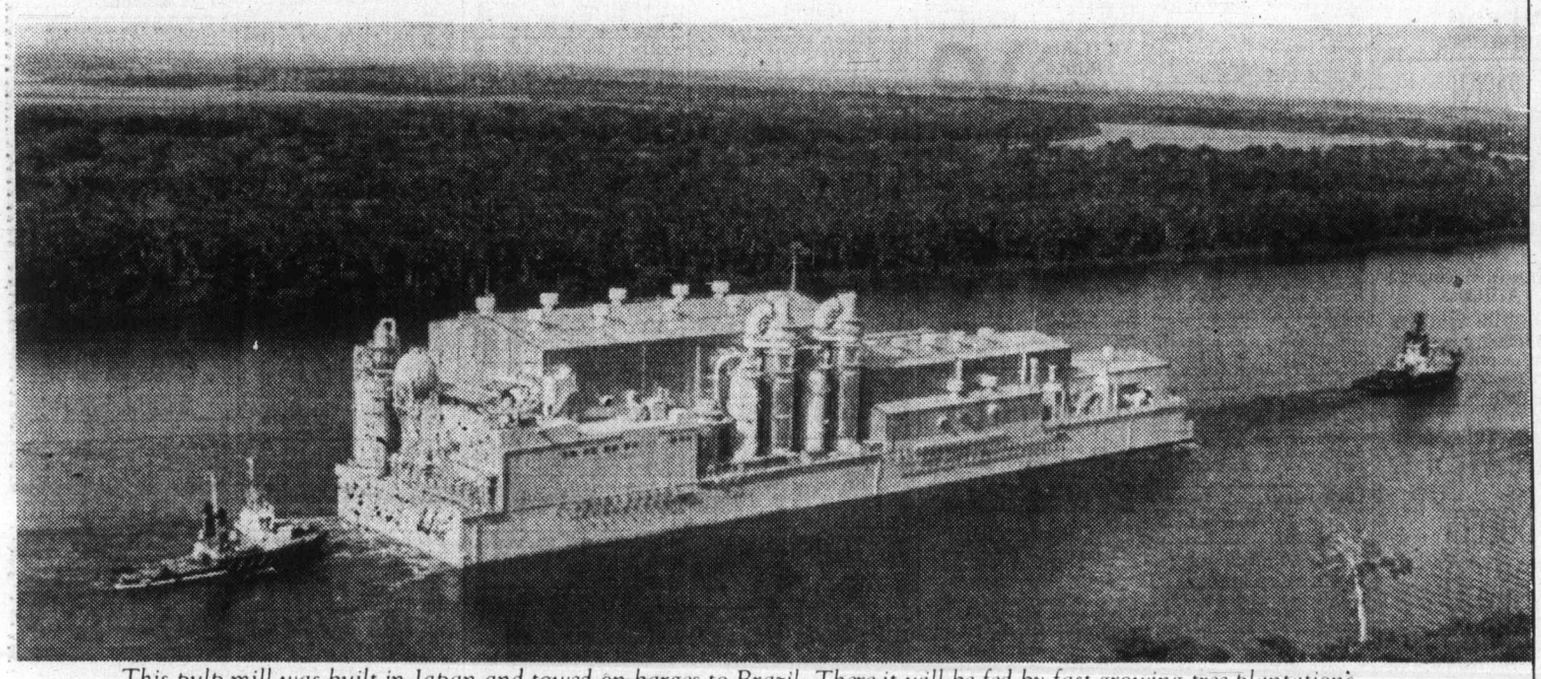

This pulp mill was built in Japan and towed on barges to Brazil. There it will be fed by fast-growing tree plantations. In a small but real way, this kind of competition could affect every Canadian's standard of living in the future.

Meet the competition

Canadians used to believe we had the pulp and paper business sewed up because of our millions of acres of softwood forests. Today, paper is also being made from *grasses*, sugar cane and fast-growing plantation trees. And there's new competition in all the old markets, sharpening our industry's needs for new machinery, new technology, higher productivity. And that takes *growth money*: profit.

The pulp mill being barged to Brazil is not, in itself, a serious threat to Canada's pulp and paper industry. It is, however, a straw in the wind of world trade.

What's ahead? Estimates of the world's use of pulp, paper and paperboard say it will *almost double* in the next 20 years.

That means greater opportunities for the Canadian industry. We'll have to step lively to make the most of them. Canada's biggest customer for pulp and paper is the United States. But their own papermaking capacity is expanding steadily to feed their enormous demand.

In several southern states, they are planting trees as a crop, like corn or cotton. Trees can mature to harvesting size in 25 years. In most parts of Canada, it takes from 50 to 80 years.

In Peru, newsprint is being produced using sugar cane. Japan is modernizing some of its newsprint machines to double output. Mexico is expected to reduce imports sharply because of its own increased production. Taiwan, the Philippines, Nigeria are further unexpected names in the newsprint news. Each nibbles away at the potential for Canadian growth.

To keep the industry at work, to sell successfully and profitably in international markets, Canada has to be a low cost, high quality supplier.

We need new ideas for turning wood into paper at less cost. We need special machines to get into Canada's difficult forests and bring the wood out economically. All of this costs money, *billions* of dollars.

Profit is growth money. A healthy, profitable pulp and paper industry finds it easier to attract investment. Recent improved profits created by larger demand and boosted further by Canada's lower-valued dollar, have encouraged companies to plan investment in upgrading mills and purchasing new equipment.

Canada's largest employer and manufacturer is the pulp and paper industry. It brings in more export dollars and contributes more to Canada's standard of living than any other industry, about $1,000 a year for each Canadian family.

To learn more about Canada's largest manufacturing industry, write for literature: Communications Services, Canadian Pulp and Paper Association, 2300 Sun Life Building, Montreal, Que. H3B 2X9.

The Pulp and Paper Industry of Canada

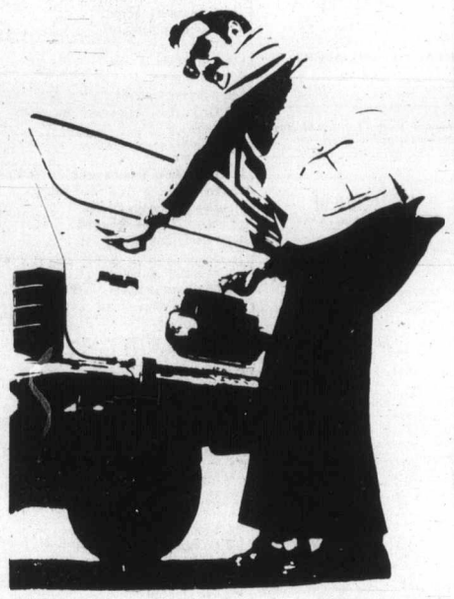

Look First To The Classified Pages of

The Daily Colonist and the Victoria Times

CLASSIFIED ADVERTISING
386-2121
Mon.-Fri., 8 a.m.-6 p.m.
Saturday, 8 a.m.-5:30 p.m.

386-2121
Monday through Friday 8 a.m. to 6 p.m.
Saturday 8 a.m. to 5:30 p.m.

CLASSIFIED ADVERTISING

Vancouver Island's Largest Shopping Centre in Print

386-2121
Monday through Friday 8 a.m. to 6 p.m.
Saturday 8 a.m. to 5:30 p.m.

CLASSIFIED ADVERTISING RATES

All rates quoted are for insertion in both the Daily Colonist and Victoria Times.

SPECIAL PRIVATE PARTY WORD RATES
10 word minimum
1 or 2 days
15c per word per day
3 to 5 consecutive days
12c per word per day
6 consecutive days or more
10c per word per day
Real estate, mobile home, rental, clubs, organizations and business advertising does not qualify for these rates.

GENERAL WORD RATES
10 word minimum
1 or 2 days
19.75c per word per day
3 to 5 consecutive days
16.00c per word per day
6 or more consecutive days
13.75c per word per day

SEMI-DISPLAY LOCAL RATES
Any advertisement which varies from 6 pt. regular classified style shall be considered semi-display.
14 agate lines per column inch.
1 or 2 days
71.50c per agate line per day
3 to 5 consecutive days
64.50c per agate line per day
6 or more consecutive days
57.25c per agate line per day

NATIONAL AND OUT OF PROVINCE RATE
Regular Classified 20c per word. Semi-Display 75c per agate line. 14 agate lines per column inch.

BIRTH NOTICES
Up to 30 words $4.00
Each additional word 15c

DEATH NOTICES, MEMORIAL NOTICES AND CARDS OF THANKS
61.50c per count line per day
3 consecutive days
53.25c per count line per day

PRIVATE BOX NUMBERS
$3.50

Contract rates for local businesses available on request.

DUNCAN OFFICE

Advertising, Circulation, Editorial and General Information, 746-6181.
109 Ingram St. V9L 1N8

TERMS OF PUBLICATION

F.P. Publications (Western) Limited shall not be liable for non-insertion of any advertisement beyond the amount paid for such advertisement.

In the event of error occuring the liability of F.P. Publications (Western) Limited shall not exceed the charge for the space actually occupied by the item in question.

All claims of error in publication shall be made within 12 hours thereafter and if not made shall not be considered. No claim will be allowed for more than one incorrect insertion not for errors not affecting the value of advertisement.

All estimates of cost are approximate. Advertisers will be charged with space actually used.

All advertising copy will be subject to the approval of the Victoria Press, who reserve the right in its sole discretion to classify, reject or insert copy furnished.

All advertisements must comply with the British Columbia Human Rights Act. This act states no advertisement may state or imply a preference, limitation or specification on the basis of an applicant's race, religion, colour, marital status, ancestry, place of origin, age; or sex (unless the matter relates to the maintenance of public decency AND prior approval has been obtained through the Human Rights Branch).

While every endeavor will be made to forward replies to box numbers to the advertiser as soon as possible, we accept no liability in respect of loss or damage alleged to arise through either failure or delay in forwarding such replies, however caused, whether by negligence or otherwise.

NOTICE OF COPYRIGHT

Full complete and sole copyright in any advertisement produced by F.P. Publications (Western) Limited is vested in and belongs to F.P. Publications (Western) Limited, provided, however, that copyright IN THAT PART AND THAT PART ONLY of any such advertisement consisting of illustrations, borders, signatures or similar components which is, or are, supplied to Victoria press by the advertiser in the form of reproduction proofs, veloxs, engravings, etc., and incorporated in said advertisement shall remain in and belong to the advertiser.

CIRCULATION INFORMATION

The Daily Colonist 383-4111
Victoria Times 382-3131

Wherever carrier service is maintained, $4.50 per month.

By mail — Vancouver Island and Gulf Islands, $7.00 per month, $20.00 per 3 months, $40.00 per 6 months, $80.00 per year. Rest of Canada, $8.00 per month, $22.50 per 3 months, $45.00 per 6 months, $90.00 per year.

Outside Canada, $20.00 per month, $240 per year.

BY MAIL
Saturday Times Only
Sunday Colonist Only
Canada 60 cents per copy, $30.00 per year.
Outside Canada, $1.10 per copy, $55.00 per year.

The Daily Colonist Second Class mail registration No. 0516.
Victoria Times Second Class mail registration No. 0625.

ISLAND REPRESENTATIVES
Duncan, Chemainus—
Mr. HILTON HOLT 746-6181
Nanaimo 753-2766
Lake Cowichan 749-6206
Port Alberni—
Mr. Fred Suhr 723-8312

CLASSIFICATION INDEX

VITAL STATISTICS
1 Births
8 Cards of Thanks
308 Cards of Thanks
305 Deaths and Funerals
312 Florists
310 Funeral Directors
309 In Memoriams
313 Miscellaneous
311 Monuments

NOTICES
14 Announcements
16 Catering, Banquets and Reception Rooms
15 Coming Events and Meetings
20 Lost and Found
18 Places to Visit
17 Restaurants

EMPLOYMENT
28 Employment Service
21 Help Wanted—General
22 Office Help
26 Part Time—Temporary Help
24 Sales Persons and Agents
30 Situations Wanted
23 Skilled Trades
25 Teachers

BUSINESS SERVICES
36 Services Directory

PERSONAL SERVICES
33 Bands, Musicians and Orchestras
40 Business Personals
43 Dancing
42 Education
41 Legal Services
71 Music Teachers
39 Personals
34 Pre-Recorded Music
32 Trade Schools
38 Travel

MERCHANDISING
83 Aircraft
117 Antiques and Arts
78 Bicycles
80 Boats and Marine
65 Building Supplies
93 Cameras, Supplies and Photo Finishing
127 Chicks, Poultry, hatching Eggs, Supplies
101 Children's Miscellaneous
116 Coins and Stamps
135 Farm Implements
60 Fuel
97 Furniture
105 Garage Sales
120 Garden Supplies
99 Groceries, Meats and Produce
130 Heavy Equipment and Machinery
128 Livestock, Supplies and Events
100 Miscellaneous for Sale
103 Miscellaneous Wanted
109 Miscellaneous to Rent
77 Motorcycles
70 Musical Instruments
125 Pets and Supplies
96 Ranges, Stoves and Furnaces
92 Sporting Goods
81 Sailboats
115 Swaps
63 Timber
98 TV, Stereo, Radio Sales and Service
112 Wanted to Rent, Miscellaneous

AUTOMOTIVE
155 Automobile Financing and Insurance
164 Auto Body and Painting
168 Campers, Trailers and Motor Homes
166 Cars and Trucks Wanted
150 Cars for Sale
148 Lease Vehicles
149 New Car Directory
160 Parts, Accessories and Service
151 Sports, Import Cars
158 Tires
154 Trucks, Buses and Vans
156 U-Drive and Auto Washing

ACCOMMODATION
185 Convalescent and Rest Homes
175 Hotels
178 Summer Homes, Cottages and Resorts
181 Tourist Accommodation

RENTAL
201 Apartments to Rent, Furnished
200 Apartments to Rent, Unfurnished
203 Apartments Wanted
206 Duplexes to Rent
207 Duplexes Wanted to Rent
202 Furniture to Rent
215 Halls, Warehouses, Stores and Offices to Rent
197 Housekeeping Rooms to Rent
199 Housekeeping Rooms Wanted
211 Houses to Rent, Furnished
210 Houses to Rent, Unfurnished
212 Houses Wanted to Rent
190 Room and Board
191 Room and Board Wanted
193 Rooms to Rent
194 Rooms Wanted
204 Shared Accommodations

FINANCIAL
155 Automobile Financing and Insurance
233 Mortgage Loans and Insurance
234 Mortgages for Sale
230 Personal Loans and Insurance
235 Wanted to Borrow

REAL ESTATE
280 Acreage for Sale and Wanted
240 Business Opportunities
241 Business Opportunities Wanted
247 Commercial or Industrial Properties
258 Condominiums
253 Country Homes and Properties
270 Exchange Real Estate
290 Farms for Sale and Wanted
263 Garages for Sale, Rent, Wanted
293 Gulf Island Properties
250 Houses for Sale
265 Houses Wanted to Buy
295 Listings Cancelled
268 Listings Wanted
271 Lots for Sale
294 Mainland and Out-of-Province Properties
169 Mobile Homes and Parks
273 Property for Sale
274 Property Wanted
244 Revenue Property
245 Revenue Properties Wanted
259 Townhouses
285 Up-Island Properties
256 Waterfront Properties

1 BIRTHS

FRUMENTO — Born to Earl and Frieda, a girl, Sarah Kathrene, 6 lbs. 11 oz. on September 26, 1979. Thanks to Dr. B. Ridvard and maternity staff.

KOETT—Born to Gary and Lynnie, a boy, Jason Phillip Peter, 8 lbs. 7 ozs., on September 27. Proud grandparents Mr. and Mrs. Phil Koett of Surrey and Mr. and Mrs. Robert Dodds of Ganges. Thanks to Dr. Hargrove, Dr. Ridvard and maternity staff at Victoria General Hospital.

KRAUCHEK — John and Guyla, wish to announce the birth of their first child, a daughter, Arlie, September 18, 1979 at Grace Hospital, Vancouver, B.C. weighing 8lbs. 3oz.

LERCH — Born to Noreen and Fred Lerch, a son, Stephen Frederick Erwin, September 18, 1979 at Victoria General Hospital. A brother for Patti and Slade. A special thanks to Dr. H. Heimlich and Dr. Cox and to the staff on 4C who were all just super.

NICHOLSON — Born to Rick and Cindy, a girl, Keri Anne, 7 lbs. 12 ozs, on September 27, 1979. Thanks to Dr. Sutherland, Dr. Horn and maternity staff at Jubilee Hospital.

ROBERTSON — Born to Linda and John, a boy, Mark Edward, 8 lbs., on September 28, 1979. Thanks to Dr. Cooper and the staff at Royal Jubilee Hospital.

TAYLOR —Brian and Lorrie are happy to announce the arrival of their daughter Carla Lorraine, 7 lbs., on May 22, 1978. First grandchild for Bert and Eleanor Goulet of Edmonton, and Jack and Margaret Taylor of Victoria. Thanks to Dr. Buie and Victoria General Hospital.

UPTON — He's arrived! Born to Karen and Emerson, a son, Carson Matthew, 9 lbs. 4 ozs., on September 22, 1979. Thanks to Drs. McCracken and Gough and a super maternity staff at Royal Jubilee Hospital.

14 ANNOUNCEMENTS

MURRAY GLAZIER IS A CANdidate for Mayor of Victoria. If you would like to help elect Murray Glazier, please call or visit his campaign office at 255 Cook Street, 383-4922 or 383-5132, between 10 AM and 4 PM Monday through Saturday. This announcement is sponsored by the committee to elect Murray Glazier.

15 COMING EVENTS AND MEETINGS

PARISH BINGO
EVERY TUESDAY
798 Goldstream
NO GAME LESS THAN $20
5 EARLY BIRD GAMES AT 7:30.
20 Regular Games
10th and 20th game, $50
Final Game Special
BONANZA GAME
Minimum Prize $125

Vic West Soccer BINGO
EVERY THURSDAY
O.A.P HALL
EARLY BIRDS 6:45 PM
TROPHY DISPLAY OCTOBER 4

BASEBALL BINGO
Every Tuesday
Red Barn
Lambrick Park
Off Feltham Rd
Early Bird 6:45 pm.
Regular Games 7:15 P.M.
5 Extra Games

Victoria Native Friendship Centre BINGO
Every Tuesday.
Early Birds 6:45
ESQUIMALT LEGION
Everyone welcome
Door prizes

ATHLETICS BINGO
EVERY WEDNESDAY
Garth Homer Centre
813 Darwin
Early Birds 6:45 p.m.

FLEA MARKET
Sanscha Hall - Sidney.
Pat Bay Hwy and Beacon Ave.
Every Sunday commencing October 7, 9am-4pm. Items new & used - old & modern. Interest for all. Snack Bar. Admission: 25¢. Reservations: 656-3082.

SINCLAIR'S HOUSE OF KNITting introduces the Superba Electronic knitting machine. Open house to be held Oct. 6. 1979 from 2-4 pm. at 2969 Foul Bay Rd. For prior demonstration call 595-6171 after 5 pm. weekdays or all day Saturday.

TODAYS SINGLE WORLD dance information, 383-9626, 24 hour recorded message.

16 CATERING, BANQUETS and RECEPTION RMS

TALLY HO
CHRISTMAS PARTIES
MEETINGS
RECEPTIONS
Try The Reasonable Rates
At The Tally-Ho
3020 Douglas, 386-6141

GEORGE'S BAVARIAN BANQUET FACILITIES
1021 Pandora 383-7121
INTERNATIONAL CUISINE
3 DINING ROOMS AVAILABLE
SMALL OR LARGE PARTIES
Up to 150 Seating Capacity
ENTERTAINMENT AVAILABLE ON REQUEST

HAVE YOUR WEDDING reception tastefully decorated: Reasonable. For further information, phone Wedding Reception Decor Rentals, 479-6206.

16 CATERING, BANQUETS and RECEPTION RMS

GARCIA'S
Mexican and International Cuisine
104-1551 CEDAR HILL X RD.
(in the Cedar Hill Mall)
Planning an Office Party
Banquet or Special Function?
Call us at 477-7744
Banquet Facilities
For up to 100
ample covered parking

20 LOST and FOUND

LOST: OLD BROWN LEATHER suitcase, on route home from Douglas/Carey area to Esquimalt. Contained childs clothing, shoes and old doll. Other contents not important but doll is of sentimental value to little girl and her mother. If found please call 388-9460 after 5pm. Reward.

MISSING FROM TOWNSEND Dr. (Beaver Lake area), mature female, ginger Tabby with white markings. Reward offered for recovery. If you have any information regarding whereabouts please call 479-3781 evenings.

$100 REWARD FOR INFORMAtion leading to the return of our cherished male lop eared black and tan German Shepherd. Lost in Cordova Bay area Sunday Sept. 30th. No collar. Please phone 658-8529 anytime.

$50 REWARD FOR A BROWN agate dinner ring, lost on Friday, Sept 28 in the vicinity of Tourist Information Center across from Empress Hotel. 112-468-7298 collect.

FOUND: FEMALE DALMAtian approximately 18 months in Fairfield area. Pedigree number SHG2K. Al, #2-216 Moss Street, work 386-2471.

LOST: DIAMOND WRIST watch, Elgin make. Oak Bay Ave, Wednesday afternoon. Treasured keepsake. Reward. 595-0652 or Brown Bros. 385-8771.

FOUND: FEMALE CAT, 6 months old, brown/orange tabby, very fluffy, family pet, very tame. Obed/Tillicum area. 382-9834.

LOST: IN PEMBERTON PARK, 2 extension cords on Sunday September 16th, reward. 384-9474. 595-0934.

LOST-HEART SHAPED SILVER neck pendant with deep red enamel on front. Special to me. 595-0402.

FOUND: VERY YOUNG, VERY sweet tabby kitten, black flea collar, Fifth and Summit streets. 382-6358.

LOST: OFF TRUCK, SEPTEMber 22, between Gorge Road and Brentwood, rust swivel rocker minus seat cushions. 479-1391.

FOUND: THICK PERSCRIPtion eyeglasses without case, Douglas/Fort St. area. 386-1554 after 7 pm.

FOUND: AT BUS STOP, FORT and Foul Bay, bathing trunks, towel, shoehorn incribed "Richard Adshead" and miscellaneous. 383-6617.

LOST 4-MONTH OLD BLACK-white kitten in Cook-Pandora area. Please call after 5 pm 383-7904.

LOST WOMAN'S BEIGE SHIRT jacket, angora and wool with leather buttons, Pandora-Vancouver area. 381-5123.

FOUND: AT GOSWORTH AND Wesrall, child's black patent low shoe (Savage) for left foot. 595-1964, afternoons.

FOUND: YOUNG MALE DOG, Golden Lab cross. Chain and collar on. Very friendly. Barrow Rd, Mechosin. 478-4154.

LOST ONE SET OF KEYS AT the Gorge shopping center in the parking lot. Reward offered. 384-6386.

LOST: FEMALE BLACK AND white 4-month-old kitten, white collar, Foul Bay-Fairfield-Dallas Road. 598-6272.

LOST: BEACON HILL PARK area, white and grey cockatiel. Clipped. Reward. 386-8009.

FOUND IN FAIRFIELD AREA, Sealpoint Siamese. 384-2843 or 598-7115.

FOUND: JAMES BAY AREA, good brown leather shoulder bag (empty). 598-2128.

FOUND: KITTEN, BURNSIDE area, half white, half tabby, female. 382-8018

LOST: RED DOBERMAN PUP in Langford area. Reward. 478-7082.

FOUND: NEAR PEMBROKE and Cook, kitten, grey and orange, 382-9687.

FOUND-MANS WATCH, BUS stop Finlayson and Douglas. 384-0844.

LOST: MAN'S INDIAN SWEATer on Friday, Pedder Bay Marina. 592-2637.

FOUND: 4 MONTH OLD GINger white kitten with a kinky tail. Fairfield area. 592-1338.

CALICO KITTEN ABOUT 6 weeks old found in Vic West. 386-7706.

LOST: GREY TABBY MALE cat in Richmond/Richardson area. Please phone 592-0348

LOST: 3 MONTH OLD KITTEN, grey with brown and white markings, Cook/Queens area. 388-4396

LOST: GOLD CHAIN WITH Queen Tut head in silk bag, St. Phillips church. Reward. 592-2974

FOUND: OLDER SHEPHERD cross, black with white chest, Hillside and Quadra. 386-1309.

FOUND: GENTS STAINLESS steel watch on Saanich Rd. 479-7727

LOST: BEACON HILL AREA, black wallet. Please phone 592-3759 after 4 o'clock.

FOUND: PAIR OF PRESCRIPtion child's glasses in Pear tree, Haultain and Wesley. 384-8981.

FOUND WEDNESDAY MAN'S silver ring Oak Bay Ave. area. 598-6942.

LOST BANK DEPOSIT KEY, $5. reward. 383-4457 or 598-4793.

FOUND: BLACK PUP APPROX. 3 months in Carey area. 382-5821.

FOUND-LADIES WATCH IN Lee Ave. area. 598-1353.

LOST: WHITE CAT IN ALBINA-Maddock area. Phone 383-4491.

FOUND: WHITE MALAMUTE pup at Mt Finlayson. 592-1942.

LOST BLACK CAT, DESPARD-Richmond vicinity, 598-6317.

21 HELP WANTED GENERAL

ADVERTISEMENTS IN THIS CLASSIFICATION MUST COMPLY WITH THE BRITISH COLUMBIA HUMAN RIGHTS ACT

DENTAL RECEPTIONIST
Required for Victoria dental office. Excellent working conditions including BCCDS salary scale, 4 day week, uniform allowance. Applicant must have pleasant outgoing personality and an ability to relate easily to other people. Duties include reception, insurance billing, fee collection, banking, typing and some bookkeeping. Reply Victoria Press Box 388.

21 HELP WANTED GENERAL

ADVERTISEMENTS IN THIS CLASSIFICATION MUST COMPLY WITH THE BRITISH COLUMBIA HUMAN RIGHTS ACT

IMPALA CAMPING WORLD!
SERVICE
requires mechanically minded service person with some tools. Experience with trailers, motorhomes and campers preferred. This is a full time position. Must have own transportation. Salary open. Phone
656-5504, 8-4:30 P.M.

AVON
CHRISTMAS EARNINGS BEGIN NOW for avon Representatives. Sell full or part time. Over 18. Call 384-7345.

LILY	ROLSTON
CAREY	HASTINGS
CANTERBURY	HENDERSON
CARDIFF	DUNLEVY
FORT	OAK BAY
ST. PATRICK	VICTORIA
FOUL BAY	COWICHAN
ROCKLAND	BARKELY
OLD ESQ. RD.	AUSTIN
JUTLAND	LINDEN
SUTLEJ	OSCAR
VIEW	BURDETT
SCOTT	RYAN
NIAGRA	ST. JAMES
LEWIS	BATTERY
MARIFIELD	GREEN
STANLEY	ELFORD
AVALON	EARLE
THURLOW	PENTRELEW

VICTORIA PUBLIC SAVINGS Credit Union
TELLER
Victoria Public Savings Credit Union has an immediate opening for a teller to assist our members with the many financial services we provide. Previous experience would be an asset but we will provide training to help you make the most of your abilities.
Our credit union offers excellent benefits, a progressive salary programme and a good working environment. Please send resume to:
Mrs. P. Peters, 547 Michigan St., Victoria V8V 1S5.

FAMILY QUIZ!
Is there a member of your family (boy, girl or adult) who would give good reliable delivery service for good monthly profits? COLONIST routes will be available soon in the following areas:
COOK—QUADRA
COOK—FINLAYSON
QUADRA—TOLMIE
COOK—KINGS
BURNSIDE—DOUGLAS
For extra effort valuable gifts, trips and cash can be earned. For complete details call the COLONIST CIRCULATION, 383-4111 and ask for MR. E. RING.

EATON'S
FULL-TIME COOK
Written applications are now being accepted for a full-time cook. Applicant must have complete knowledge of roasting, grilling of all meats, fish and poultry, and preparation and cooking of all vegetables. Also required is a knowledge of pastry cooking for meat dishes. Baking an asset but not essential.
Apply to:
PERSONNEL MANAGER
1150 DOUGLAS ST
V8W 2C8

RN'S
No weekends! Exciting challenge for RN's interested in counseling and nutritional guidance. Delightful clinic setting. Full time position. Daytime hours, Monday through Friday. A unique position for highly motivated individual seeking professional reward. Salary plus bonus. Call Ms. May, 384-7177
WEIGHT LOSS CLINIC

FRIENDS AND CO HAIRSTYLISTS INC
Opening their new salon the 2nd week in October. Have vacancies for top class stylists at Hillside or Hartwig Court Salons. Phone 388-6618 for interview.

CAMERA AND SOUND MANAGER
Applicants will have had extensive experience in the Retail field and have an excellent knowledge of cameras and sound systems. Please apply in writing stating qualifications and experience to:
Woolco Dept. Store
3601 Douglas St.
Victoria, B.C., V8Z2L7

SUPPLEMENT YOUR PENSION
Live in caretaker couple for newer 23 unit - 1 br. apartment on Gorge. Nov. 1. No children and elevator. Aver. 3 hrs. daily. Only bondable, experienced handyman with tools need apply in own handwriting with resume. George Breiter, British American Realty Ltd. 947 Fort St., Victoria, B.C. V8V 3K3.

DIAL-A-BOTTLE
STEADY EMPLOYMENT FOR DRIVERS WITH SMALL CAR 19 YEARS OR OVER NEAT IN APPEARANCE. TO DELIVER LIQUOR IN CITY ON A CASH COMMISSION BASIS. FOR INTERVIEW PHONE 386-2743.

MARIELLE
We invite you to join our B.C. based company. Party plan sales with all the convenience of a local store. Karat gold and fashion jewellery. Openings for managers as well as beginning reps. Call after 6 for a personal interview, Donna Kelly, 477-5817.

MATURE JANITORESS/JANItor required by new company. Approximately 20 hours per week. $400 month. Excellent, clean accounts. Previous experience an advantage. Must have own transport and be bondable. Write in confidence to Victoria Press Box 406

21 HELP WANTED GENERAL

ADVERTISEMENTS IN THIS CLASSIFICATION MUST COMPLY WITH THE BRITISH COLUMBIA HUMAN RIGHTS ACT

Princess Mary Restaurant Vessel
The Princess Mary is accepting applications for permanent mature, experienced waiters/waitresses and busboys, 344 Harbour Rd. 4 o'clock to 6 o'clock pm.

APT ROUTES IN VIC WEST & ESQUIMALT
Act now! These compact routes pay $150 to $200 per month for approximately 1 hr. to 1½ hrs. Delivery in the early quiet morning. First come first served. Call Mr. Crozier or Mr. Spielman. Colonist Circulation Dept. 383-4111.

RETIRED OR SEMI-RETIRED person as back up for apartment manager. Average 4 hours per week. Must be handyman type with own tools. Prefer person living in James Bay area. $60 month. Please reply to Victoria Press Box 358

PRACTICAL NURSE
Mature and experienced, required for small senior citizens facility for 2 or 3 night shifts (11pm-7am) per week. Reply giving all particulars including telephone number to Victoria Press Box 364.

THE WOODEN SPOON KITchen Shop needs a full time employee who enjoys all aspects of cooking and learning the kitchenware field. Duties will include unpacking stock and selling. Apply in writing only. 734 View Street, Victoria, V8W 1J8.

EXPERIENCED RETAIL sales clerk, part time only, in a downtown kitchen gourment and gift ware shop. Knowledge of our type of merchandise an asset. Must be flexible, re: hours of work. Call Mr. Watson, 388-7133 for interview.

CARETAKING COUPLE
For 30 suite block. Mature couple, immediately. Experienced preferred. Apply Victoria Press, Box 394.

PEOPLE'S HAIR ARTS
Required experienced qualified hairdressers. High commission. Part or full time. Please call Ben for interview 385-3711 or after 6 pm 479-3880. 760 Hillside Ave.

EXPERIENCED GARDENER and clean up for small office, home. Bachelor suite plus wages. Mature, non-smoker wishing long term position. Write to J&J Management Ltd, 6111 Pat Bay Hwy, Victoria, V8Y1T5

URGENTLY REQUIRED SITter for 2½ and 5 year old girls, Monday-Friday, 12:30-5 afternoons, my home preferred, near View Royal Elementary School, starting October 3rd, 79. 479-3387 evenings.

MANAGER FOR GROUP LIVing home for nine mentally-handicapped adults, applicants should have skills in budgeting, staff organization and program planning. Reply to Box 222, Port Alberni, B.C.

PART TIME MOTOR ROUTE drivers needed in Duncan area. Bell-McKinnon Rd, Herd Rd, Maple Bay Rd and Cowichan Bay Rd. routes available. Must have small car. For more information call Duncan 746-6181 after 3.

AUTOMOTIVE COUNTER PERson for expanding busy bumper to bumper store. Written applications to Mr. B. Williams, c/o Kirk Auto Parts, 960 England Ave, Courtenay, B.C. V9N 2N6

EXPERIENCED WAITress/waiter, one part-time 4 hours per day and one full-time 6 hours per day, 5 or 6 days per week. Interviews 9-10am, 4-6pm. 646 Fort St.

NANNY URGENTLY REquired by young family in our home for occasional weekday, weeknight and rare weekend sitting. Please call 721-5161 (Victoria)

PIZZA PIEMAN REQUIRES waitresses or waiters to work in our congenial James Bay shop located in the Parliament mew at 230 Menzies. Please phone 386-1348 for appt. to interview.

FULLY EXPERIENCED WAITer/waitress required immediately for full time day shift. Mature reliable person a must. Apply in person 310 Gorge Road East.

FULLY LICENCED CLASS 5 driving instructors needed for Victoria area. Apply IN PERSON with full resume to: Saferway Driving School, 483 Burnside East. No phone calls.

GOLD DISTRIBUTOR
10K Gold jewellery at wholesale prices. Call about becoming a representative or having a party. Contact Joy at 478-1426 days, 388-4281 evenings, weekends.

WINDOW CLEANER REquired, November 1st, prefer sub-contract. Own vehicle and equipment not essential. Reply with references to Victoria Press Box 404.

PERMANENT FULL TIME AND part time positions available. Excellent earnings. No experience necessary. Car required. For interview appointment only please call 388-7325.

DAYCARE IN YOUR HOME for 4 month old and 2 year old. Quadra/Cloverdale area. Must be registered with Human Resources or be willing to do so. 385-5584 anytime.

$353.88 WEEKLY GUARANteed. $58.90 daily. Start immediately. Homework. Free information. Helena, PO Box 6521, Victoria.

$356 WEEKLY GUARANTEED, work 2 hours daily at home. Start immediately. Free. Mr. Heart, P.O. Box 194, Saanichton, B.C. V0S 1M0.

SERVICE STATION REQUIRES mature responsible person for front end service and lubrication. Must be sales oriented. Apply Victoria Press Box 377.

URGENTLY REQUIRED LIVE-in companion, preferably pensioner, light duties for widow in late 50's. Salary negotiable. 382-0319.

MATURE BABYSITTER FOR occasional evenings and part time day shift. 4 year old and 7 year old. Oaklands School area. 595-4847.

FULLTIME POSITION FOR burglar and fire alarm installer, qualified person required. Top pay. Mr. Lehna at Western Alarm System, 479-8221, 10am-12 noon.

SECURITY OFFICERS
Full or part time working greater Victoria area, must be mature, reliable and bondable. Reply Victoria Press Box 391.

WANTED FOR NOVEMBER 1, live in couple as caretakers for 31 suite apartment block in Saanich. Call Mr. McEwen, 386-3124 Monday-Friday 9-5pm

HANDICAPPED WOMAN needing total personal care requires live-in housekeeper forty eight consecutive hours weekends, $34. per day. 386-7018.

21 HELP WANTED GENERAL

ADVERTISEMENTS IN THIS CLASSIFICATION MUST COMPLY WITH THE BRITISH COLUMBIA HUMAN RIGHTS ACT

MATURE RESPONSIBLE BAbysitter needed for 2½ year old, Metchosin Wishart area weekend evenings and occasional daytime. 478-2517 after 6.

RELIABLE BABYSITTER wanted, for 6 month old in our home. 3-4 days per week. Must have own transportation. Colwood area, phone 478-9177.

WANTED MATURE LIVE-IN housekeeper companion for semi-invalid lady, some lifting. Weekdays 383-4423 between 9-4pm. Weekends 721-3509.

JANITORIAL FIRM REQUIRES part time cleaners. Evening work only. Apply 1729 Cook St. between 9am-11am mornings only, Monday-Thursday.

DINING ROOM WAITRESS-waiter and bus persons required. Full and part-time evening work. Phone Wednesday only, 2-3 pm, 385-3231.

CANADIAN COMPANY REquires two local representatives for Victoria and area. For further particulars, phone 478-9566.

HOW MUCH MONEY WOULD A second income have to make for you to take a serious look at one? P.O. Box 5238.

EXPERIENCED AUTO BODY repairer needed immediately in Port Alberni, full benefits. Call 723-3333 Collect.

WAITER/WAITRESS, FULL time employment. Pauls Restaurants Ltd, 1900 Douglas Street, apply between 3 and 4.

WANTED, EXPERIENCED grapple-yarder operator for Up Island logging camp. Shift 21 on 7 off. Victoria Press Box 374.

LOVING BABYSITTER REquired for infant twins in Sidney home. 5½ hours daily, Monday-Friday. 656-5239

FULL TIME COFFEE SHOP waitress/waiter required day shift. Apply in person to the Highlander Restaurant. 707 Pandora.

TELEPHONE SOLICITOR. Neat, personable, experience an asset but not a necessity. Evening work, 4pm-8pm. 386-8835.

WANTED-MATURE LIVE-IN cook/housekeeper for 1 active elderly lady, no heavy cleaning. 598-7150.

IMMEDIATE OPENING FOR retail plumbing and electrical sales person with grade 10. Reply Victoria Press 393.

WANTED, MATURE WOMAN to clean small apartment and look after child, 1 day per week. Near Beacon Hill park. 385-0639

WAITRESS/WAITERS WANTed. Apply Monday, Tuesday and Wednesday between 2-4pm. 4011 Quadra.

EARN EXTRA INCOME FROM a part time business. For information write Box 6363, Victoria, V8P5M3

P.R. AND SALES PERSON WHO knows Victoria's attractions for downtown hotel. Salary and commission. Call Mrs. Lee, 388-5513.

WANTED, LIVE IN HOUSEkeeper for elderly invalid lady. Salary. 592-1797.

PART TIME WAITress/waiter wanted. Colwood area. Only experienced need apply. 478-8331 office hours.

WANTED, BABYSITTER, PREferrably 17-18 years old. Tuesday night 7-9, Friday night 7:30-9:30. Fairfield area. 383-5277 after 3.

CLEANING LADY WANTED, ½ day per week. Morning or afternoon. Fairfield, Cook St, Beacon Hill Park area. 386-6601.

EXPERIENCED WAITERwaitress required for evening dining room. Phone 746-4031 before 5pm.

EXPERIENCED COUNTERclerk for fast-food restaurant. Full time position. 479-7014 between 10-3 pm.

WANTED LADY TO REPLACE housekeeper for Saturday and Sunday. Non-smoker preferred. Own transportation. 658-8028.

RELIABLE PERSON FOR VAcuum/intercom/garage door installation. Experience preferred. Victoria Press Box 407.

FAIRFIELD STUDENT NEEDed for occasional evening babysitting, please phone after 6, 598-9148.

HAIRDRESSER WANTED IN Sidney Plaza, 656-3622 or 478-6366.

HOUSEKEEPER FOR WATERfront home, live-in or daily. Box-541 Qualicum Beach.

BABYSITTER NEEDED FOR 7 month old baby. Call after 5pm 592-7931

EXPERIENCED WAITress/waiter. Apply in person, 622 Yates St.

WANTED-MATURE LIVE IN companion for 75 year old lady in Chemainus area. 245-2496.

PERSON FRIDAY, ABLE TO speak german and english and have drivers license. 595-5544.

VICTORIA Y CAFETERIA thanks applicants for their interest. The position has been filled.

MATURE COOK/KITCHEN help needed in large guest house. Call Mr. Pace at 595-5411.

GENERAL HELP WANTED for lady's resthome, live-in. 598-6094.

ASSISTANT MANAGER REtail. See ad under Salespersons and Agents.

RELIEF PERSON FOR SMALL rest home, live in Friday-Sunday twice a month. 383-5840.

TUTOR WANTED FOR CHEMistry 120-24. 479-9426 after 6 p.m.

PERSON TO HELP TRAIN dogs. Phone Ray Boyle 385-8209

22 OFFICE HELP

ADVERTISEMENTS IN THIS CLASSIFICATION MUST COMPLY WITH THE BRITISH COLUMBIA HUMAN RIGHTS ACT

THE POSITION
A challenge for a Secretary Bookkeeper to perform various duties in one Person office.

THE COMPANY
A sound locally active House Construction Company with various Real Estate assets.

THE PERSON
Must have bookkeeping certificate or higher. Have the ability to work independently and have good work background (if Applicant of limited experience, to be very bright, have bookkeeping certificate and able to make the necessary adaptation.)
Pleasant Management, fringe benefits, satisfactory remuneration depending on ability and experience.
Please send your resume with handwritten application to Victoria Press Box 399.

REAL ESTATE OFFICE REquires secretary/bookkeeper, 1 girl office, would consider full or part-time 9-1. Must be able to take complete charge. Resume and expected salary to Victoria Press Box 402.

SECRETARY BOOKKEEPER wanted for Real Estate and Insurance office. Must be experienced. Apply to manager, Boorman Investment Co. Ltd, 612 Fort St. 386-7521.

22 OFFICE HELP

ADVERTISEMENTS IN THIS CLASSIFICATION MUST COMPLY WITH THE BRITISH COLUMBIA HUMAN RIGHTS ACT

TYPIST/RECEPTIONIST REquired for small downtown accounting office. Duties include some light bookkeeping and key punching on a micro computer for which training will be given. Ideal applicant will have 60 wpm. +, experience with an adding machine and a pleasant personality. Starting salary $750-$900. Please write in confidence to PO Box 143, Victoria.

ASSOCIATES FINANCIAL SERvices, Branch Mananger Trainee. Due to a transfer, we have an opening for an aggressive, marketing oriented individual. A self-starter, willing to relocate upon promotion. We offer competative salary, complete training and excellent company benefits. For appointment, call Nelson Bath at 385-6725.

PERSONALITY PLUS
Energetic mature self starter, must have 1-2 years experience in payroll, general bookkeeping and typing of 50 words per minute. Pleasant telephone manner and ability to deal with public with confidence. Prime Personnel, 385-7012

TRADERS GROUP LTD
Position available for assistant branch manager. if you have experience in the mortgage and loan field, are aggressive and enjoy a challenge call Mr. Carey at 385-5254 for more information.

REQUIRE BOOKKEEPER, 25-30 hours week, fully experienced to trial balance, without supervision and familiar with one-rite system. Apply in own handwriting including details of formal training. Reply Victoria Press Box 395.

IMMEDIATE VACANCY FOR A dispatch supervisor, for a health care service. Preference will be given to a graduate nurse with home care experience. Please enclose accurate references. Reply to Victoria Press Box 327.

ARE YOU INTERESTED IN litigation, have at least 2 yrs. experience in litigation and would like to work in congenial downtown law firm with a sense of humour. Please call Mrs. Brownoff at 388-4444.

RECEPTIONIST TYPIST FOR oral and maxillofacial surgery office/clinic. Reply in writing stating previous experience, typing skill and salary requirements to Victoria Press Box 371.

LEGAL FIRM REQUIRES SECretary beginning mid October. Memory typewriter experience preferred. Please send resume and references to 213-895 Fort Street.

FULL TIME DICTA-TYPIST for busy Specialists office, knowledge of orthopedic terminology required. To start October 15. Victoria Press Box 383.

OCCASIONAL PART-TIME FILing, some typing. 388-4494.

23 SKILLED TRADES

ADVERTISEMENTS IN THIS CLASSIFICATION MUST COMPLY WITH THE BRITISH COLUMBIA HUMAN RIGHTS ACT

REQUIRED IMMEDIATELY, IMPORT AUTO MECHANIC. PREFERABLY WITH SOME FIAT EXPERIENCE. EXCELLENT CONDITIONS WITH FRINGE BENEFITS. PHONE MR. BRIAN DUNN FOR APPOINTMENT. REG MIDGLEY MOTORS LTD. 385-8756.

WANTED 1 CERTIFIED heavy duty mechanic with experience in logging equipment and supervision. Applicants to apply in person at 7369 West Coast Rd. Pacific Logging Co. Limited. Monday-Friday.

WANTED 2 HEAVY DUTY MEchanics, experience with logging equipment. Applicants to apply in person to: 7369 West Coast Rd. Pacific Logging Co. Limited. Monday-Friday.

EXPERIENCED RESAW shake packer. Must be familiar with bureau packing rules. Able to pack 35 sq. per day. Good wages. Steady work. Call collect 642-3189 or 646-2060 anytime.

UPHOLSTERY FOREMAN
For small downtown Vancouver furniture factory. Must be experienced upholsterer. No cutting, sewing. Good salary. 112-687-6907.

THE BLUE ARMY
385-7755

EXPERIENCED SHINGLER preferrably with own tools and transportation, steady job for right person. 382-2331.

SERVICE TECHNICIAN WANTed for office copiers, experience in 3M copiers preferred but not necessary. Phone 384-8066.

EXPERIENCED CARPENTERS wanted, 2 to 3 months Invermere, B.C. Victoria 388-9181 or evenings 478-6272.

24 SALES PERSONS AND AGENTS

ADVERTISEMENTS IN THIS CLASSIFICATION MUST COMPLY WITH THE BRITISH COLUMBIA HUMAN RIGHTS ACT

BLOCK BROS
"THE BESTSELLERS"
REAL ESTATE CAREER
TRAINING PRODUCES SUCCESS
Block Bros. will train you in sound proven methods enabling you to quickly reach our desired level of success. Successful prestigious salespeople just
DON'T HAPPEN, THEY ARE TRAINED
Call today, interviews by appointment only. (Held strictly confidential).
CALL "THE BESTSELLERS"
Sidney-Colwood 478-5561
Bob Kershaw
Blanshard 386-3231
Bob Hahn
Shelbourne 477-1841
Bob Callum
Bernie Wilkinson

ASSISTANT MANAGER RETAIL
Required by a rapidly expanding Canadiana Gallery. Experience in retail/staff management an asset. Excellent starting salary and advancement opportunities. Reply to Victoria Press Box 405.

NEED EXTRA MONEY? Choose your own hours servicing Fuller Brush customers. For information phone 386-1313.

24 SALES PERSONS AND AGENTS

ADVERTISEMENTS IN THIS CLASSIFICATION MUST COMPLY WITH THE BRITISH COLUMBIA HUMAN RIGHTS ACT

ARE YOU CAREER MINDED?
A multi million dollar company with over 60 years experience needs 3 more representatives to service and increase established accounts in your area.
—Age not important,
—Desire is.
ARE YOU:
—Legal age or over?
—Aggressive?
—Ambitious?
—In good health?
— Bondable with good references?
—Own a reliable car?
If you qualify, you will have:
— An exceptional security and pension plan
— 2 weeks expense paid training in Vancouver
Unlimited advancement opportunities, no seniority. Opportunity to advance into management as rapidly as your ability warrants. Act today to insure tomorrow.
Please send resume to Combined Group of Companies, Suite 301-A, 1124 Lonsdale Avenue, North Vancouver, B.C., V7M2H1

WESTMONT REALTY LTD 388-4434
Due to increase in volume of sales, we require two appressive sales persons. We offer a good commission split, complete management assistance with no competition, and have ample parking for you. For confidential interview contact.
RICK KINNIS or WILF GEE
388-4434

SALESPERSON FOR FISHING tackle department. Prefer someone with knowledge and interest in local fishing. Give qualifications and experience to Victoria Press Box 396.

TWO CHARMING SALESMEN. Full or part time. Victoria area. 595-0104

CAREER SALES POSITION for women and men. Call our recorded message, 386-9051.

25 TEACHERS

ADVERTISEMENTS IN THIS CLASSIFICATION MUST COMPLY WITH THE BRITISH COLUMBIA HUMAN RIGHTS ACT

ASSISTANT PRE-SCHOOL teacher required by November 1, hours 11:30am-5:30pm. Applicants need to be licenced by The Community Care Facilities Board. Please sent resume to Juan De Fuca Daycare Center, 911 Jenkins, Victoria, B.C. V9B 2N8.

REQUIRED IMMEDIATELY pre-school assistant supervisor 3 mornings per week, Community Care approved qualifications. 477-8043.

26 PART-TIME or TEMPORARY HELP

ADVERTISEMENTS IN THIS CLASSIFICATION MUST COMPLY WITH THE BRITISH COLUMBIA HUMAN RIGHTS ACT

REQUIRED FOR SANDOWN Thoroughbred Fall Meet. October 17-November 13. Mutual clerks. Parking and security staff. Hours approximately noon until 4pm, 4 days per week. Apply Sunday October 7, noon til 2pm at Sandown Race Track, Mr. Campbell in attendance.

GARDENER
Required to maintain the grounds of a private residence to very exacting standards. The successful candidate will be one who is experienced in and enjoys gardening and the beauty of a well maintained garden. Please reply to 595-1237.

MATURE EXPERIENCED person for retail sales. 10-12 hours per week to start. Beginning wage $3.25. Full particulars and references to Victoria Press, Box 400.

EXPERIENCED PART-TIME janitor/janitoress must be bondable and able to work evenings downtown Victoria. Phone 385-5123.

BABYSITTER REQUIRED IMmediately in my home for happy, loving 14 month old. 3800 block Quadra area. 383-6152.

BABYSITTER REQUIRED FOR 20 month old boy, part time basis. Oaklands area. 595-6589.

FULLY EXPERIENCED PICture framer and mat cutter required. Car essential. 658-8785.

28 EMPLOYMENT SERVICE

ADVERTISEMENTS IN THIS CLASSIFICATION MUST COMPLY WITH THE BRITISH COLUMBIA HUMAN RIGHTS ACT

RESUMES THAT GET JOBS. Professionally prepared. Personal, confidential service. 385-6145.

RESUME OR DATA SHEET professionally prepared, phone 384-5659. Fee $25.

30 SITUATIONS WANTED

ACCOUNTANT FROM CALgary, Bachelor of Commerce degree, age 40, family, well rounded, experience including auditing, will move to Victoria area. For job offers, full or part time write K. Siegert, 48 Harcourt Road, SW, Calgary, Alberta, T2V3E1.

GUTTERS RENEWED, CONtinuous seamless aluminum gutters and down pipes. Olde country tradesman. Pensioners discount. 478-3798.

RELIABLE EFFICIENT TEAM cleaning houses, offices, etc. Bondable. Own transportation. 386-0856, 386-5075.

EXPERIENCED CLEANING lady, Monday, Tuesday, Wednesday, $5.50 hr. and bus fare. Evenings 381-0065.

FOR YOUR RENOVATIONS and carpentry projects, by the hour or contract. Byron, 382-2765.

FOR HIRE, HANDYMAN AND ½ ton truck for cleanups, hauling, and odd jobs. Call Frank at 479-1458 or 479-9297.

HOUSEWORK, EXPERIENCED with recommendation. Mature, reliable, with own transportation. (Hourly rates). 479-5445, 479-4065 before 9 am. or after 6 pm.

FEMALE FOREIGN TEACHER experienced with handicapped-will babysit or other. Phone 383-4047.

ELECTRICIAN, 12 YEARS EXperience, would like electrical work. Free estimates. 595-7962 after 6pm.

PAPER HANGING
Interior painting, fully experienced, 479-7816.

EXPERIENCED PAINTER needs work, exterior and interior. Small plaster repairs. 592-7137.

MAN, 25, WANTS WORK, steady or otherwise. Leave message- Daryl, 384-7071.

30 SITUATIONS WANTED

TRANSLATION
English to French, French to English. Call 382-4068.

STUDENT NEEDS CASH, hardworking, call Keith after 3:30, 479-6110.

PROFESSIONAL CHEF FOR hire. 20 years Haute Cuisine. P.O. Box 1522.

45 YEAR MALE, PART TIME caretaking, maintenance, painting. Try anything. 382-4016.

CARETAKING WANTED, PART time, small apartment, references if needed. 478-3798

RENT—A—KID
Help with odd jobs, 387-5506

TYPING DONE IN MY HOME. IBM Selectric typewriter, 479-3209.

33 BANDS, MUSICIANS AND ORCHESTRAS

VERSATILE FEMALE SINGER needs pianist/guitarist to form lounge acts; recordings, etc. Easy money later. Phone 385-6804 after 4:30.

BASS PLAYER-VOCALIST, seeks working band. No road work. 595-7442.

DRUMMER
(Vocals), at liberty. 381-6057 Tony

34 PRE-RECORDED MUSIC

SPINKY'S
Priced to Fit Your Budget.
BAR SERVICE available
656-1652

CJR
Canned Music
Reasonable 382-3811, 598-4717

CANDU MUSIC
ENTERTAINMENT SERVICES
384-5521.

PRO CAN ENTERTAINMENT. Music for any and all environments. 381-6132.

MUSIC MAN PORTABLE Disco. Give us a call. 479-8043.

MUSIC PLUS CANNED MUSIC We have the professional DJ's and equipment to ensure your dance is a success. 721-5239, 656-6958.

36 BUSINESS SERVICES AND DIRECTORY

Accounting

JC
ACCOUNTING SERVICES
384-6127

PROFESSIONAL SERVICES D. N. LANE 382-9920 morns.

FOR EFFICIENT YEAR round bookkeeping, contact Barbara Watts Bookkeeping Services, 382-3633, 598-2946.

Alterations

ESPERANZA'S
Ladies and gents alterations. 382-1883.

Appliance Repairs

ABC ELECTRIC
Small appliance parts and repairs. Electric lawnmowers, electric hand tools and vacuums, 382-7221.

VICTORIA SHAVER CENTRE
Parts and repairs for shavers and all personal care appliances, 382-7721.

TELE-TECH APPLIANCES
Parts and repairs for all major appliances, stoves, refrigerators, washers, etc. 385-6783.
One stop service at 831 Yates St.

Appraisals

P. G. JACKSON LTD.
Real Estate Appraisals
(450) 1070 Douglas 388-9102

Auto Glass

BOSSOM GLASS CO. LTD.
"OUR PRICES ARE LOWER"
382-3031 382-0222
WINDSHIELDS

Babysitting

TIRED PARENT'S! DO YOU need a weekend alone? Mothering Heights offers excellent care and playmates for your children while you are away. 479-0496.

LOVING, RELIABLE BABYSITTER. My home, behind K Mart. Quiet cul-de-sac. Fenced yard and swing set. 2 and up. 477-2034.

WILL BABYSIT, MY HOME, weekdays. Quiet Quadra/Tolmie area. 2-3 years. 385-3447.

REPONSIBLE MOTHERS WILL babysit. 2 yrs. old and up. 474-1723 or 478-3166.

DEPENDABLE DAYCARE IN Jubilee-Oak Bay area. Also student babysitter. 598-3198.

WILL BABYSIT, MY HOME. Monday through Friday. Lake Hill district. 384-7016.

WILL BABYSIT MY HOME full time. Set rate $100 per month. 387-1537.

WILL DO DAYCARE, MY home. Esquimalt area. 383-9460.

Brick Layers

25 YEARS' EXPERIENCE, fireplaces, chimney repairs, house facings, etc. Doug, 479-9975, 595-4758.

Building Survey

BUILDING SURVEYING
Building inspection from foundation to roof. R. Kirkpatrick, 478-1560 evenings.

Cabinet Making

SAVE UP TO 50% ON YOUR new kitchen. Reface with new unfinished cedar doors and drawer fronts. Existing cabinet surfaces covered to match. You finish and save. Other woods available. 479-8056

KITCHEN CABINETS, BATHroom vanities, counter-tops, all custom built, or refacing old cabinets, with new modern designs, with low price. For free estimate call 479-7245.

Carpenters

Concrete Work!
Patios, walls, sidewalks, steps, driveways, etc., formed and finished. Free estimates gladly given.
Western Form Rentals Ltd
days 658-5122 nights 658-8018

RENOVATIONS AND ADDITIONS, sundecks built and repaired, sunroofs, carports, concrete sidewalks. All workmanship guaranteed. Free estimates. 382-4858.

OAK BAY
Community Carpenter. Renovations, finishing, cabinets. $9.50 hourly or contract rates. Call Terry 595-6046.

FULLY EXPERIENCED CARpenter, additions a speciality. Framing, concrete, finishing, renovations. References and free advice. 478-4750.

CARPENTER, 35 YEARS EXperience, remodeling, new construction, free estimates. After 6pm 479-2128

FRAMING CREW AVAILABLE. Call Case 652-3433.

36 BUSINESS SERVICES AND DIRECTORY

Carpenters

COMPLETE HOME CONstruction services. Hour or by contract. Sidney and North Saanich. 656-3403, 656-0295

FRAMING, FINISHING, stairs, patios, Dormer windows. Basements. Renovations. Devine Construction, 658-8879.

CARPENTER, 30 YEARS EXperience. Rumpus rooms, small renovations, additions. No job to small. 652-1614

RENOVATIONS DONE BY qualified carpenter, by contract or the hour. Call 658-8286 after 5pm.

PERMA CONST. LTD.
FREE ESTIMATES, 384-2323

UPDATE INSULATION AS YOU renovate. Finishing and cabinets. 386-0798.

FOR QUALIFIED FRAMING, renovations or repairs call Jim at 479-5447 or 479-3714.

ISLAND FRAMING
652-3572

SMALL JOBS A SPECIALTY. Call 598-2920

REVOVATIONS, ANY KIND, 37 years experience. 656-4947.

Carpet Cleaning

ABBA SERVICES-479-8322
Carpet and Upholstery Cleaning. Certified expertly trained technician to serve you. Free estimate.

REGIONAL CARPET CLEANing. Steam Cleaning, living room, dining room and hallway, $45. 478-8518.

PHIL'S CARPET CLEANING, steam cleaning carpets, chesterfields, chairs. 474-1808.

Carpets and Linoleum

EDGAR and MINER
650 HILLSIDE 388-6208
Carpets and Custom Draperies
"A PROFESSIONAL APPROACH WITH GUARANTEED SERVICE"

BEAVER HOME CENTRE
1580 Hillside 595-1225
VICTORIA'S KITCHEN AND REC ROOM CARPET PRINT CENTRE
You install!
We Install!

HOURIGANS
CARPETS AND LINOS LTD.
FLOOR COVERING SPECIALISTS
715 PANDORA AVE. 386-2401

18 YEARS EXPERIENCED carpet layer. Cheap for cash. Installations, repairs, restretch. Phone Master Power Wash 384-6818 anytime.

CARPETS AND LINO INstalled, reasonable rates, free estimates. Phone 383-6791.

CARPET AND LINO, INSTALlations, repairs, and restretching, 595-1088.

WE LAY THE BEST AND FIX the rest. 479-0782.

Cement

Concrete Work!
Patios, walls, sidewalks, steps, driveways, etc., formed and finished. Free estimates gladly given.
Western Form Rentals Ltd
days 658-5122 nights 658-8018

READY-MIXED CONCRETE when you want it - we deliver on weekends. Smaller jobs a specialty. Personalized, friendly service. Phone 478-3522 (24 hrs) or 388-5464 pager 611. Small Load Cement Products Ltd, 2650 Nobhill Rd.

CUSTOM CONCRETE. Driveways, patios, sidewalks, exposed aggregate our speciality. Thomas 388-5967 or 385-4514.

G AND R CONCRETE FINISHers, all type of concrete work. No job too small. 383-8985 after 4. 388-9820.

B&B CONCRETE WORKS
Will do concrete work, sideworks, driveways, basement floors, etc. etc. 383-5471.

FORMS, CEMENT WORK, steps, foundations, sidewalks, etc. Steve Laszlo 479-4756.

SIDEWALKS, DRIVEWAYS, retaining walls, no job to small. 652-1614

Cleanup Service

4 BROTHERS
ALL AREA—479-6112
FREE ESTIMATES ANYTIME
NO CHARGE AND UP
Yard, Basement, Garage, Etc. Hauling and Bobcat Service.

COMPLETE YARD CLEANUP, trees, basements and hauling. Painting, interior and exterior, fence and gutter repairs, etc. Free estimates. Call 382-4094 anytime.

$20
Man with pickup. Anything, everything. Fill it to the brim. 474-2669.

REASONABLE CLEANUP. Yards, basements, etc. also hauling, free estimates. 479-5823, 656-5671.

STUDENT, SMALL TRUCK. Yard cleanup, light delivery. Murray 721-5440 mornings, after 6pm.

"JACK OF ALL TRADES"
Gardens, lawns, home repairs, rototilling, hauling, painting. 383-3263, 385-8952.

YARD, GARAGE, BASEMENT cleanup. General home repairs and maintenance. Phone 478-2739, after 6 pm. Free estimates.

CLEANUP MAN AND EMPTY truck looking for work, reasonable. 385-7965.

CLEANUPS, BASEMENTS, attics, yards, composts, and junk hauling. 658-5406.

OAK BAY CLEAN-UP, BASEments, composts and hauling, 658-5406.

HAULING AND CLEANUPS. Basement, yard, compost. Free estimates. Eugene's, 383-3528.

CLEAN-UP YARDS, COMPOSTS and basements, prompt service, reasonable rates, 478-4943.

HAULING AND CLEAN UP. Basements, yards. Call after 6pm 383-9601

RESIDENTIAL, COMMERCIAL cleanups. Free Estimates. 386-6938

YARD CLEANUP, GARDENing, at fair price, call 388-4752.

Contractors

RENOVATIONS
Let our experienced crew do a quality job for you.
Moore & Campbell
Designer Builders Co Ltd
384-2131

WHEATON CONSTRUCTION LTD.
General Contractors
Building Consultants
385-5702

T.&C. BUILDERS LTD.
Framing
385-5293 385-8587

36 BUSINESS SERVICES AND DIRECTORY

Contractors

FARMER CONSTRUCTION
Design — Renovations
388-5121

SPECIALIZING IN RENOVAtions. 20 year's experience. Prompt professional service. Call John: 479-0695.

ISLAND FRAMING
—652-3572—

Draperies

HOURIGAN'S
Floor Covering Specialists
CUSTOM DRAPERIES
—Bedspreads—
PROMPT IN-HOME SERVICE
715 PANDORA AVE. 386-2401

Dressmaking

PROFESSIONAL DRESSMAKing, alterations. Reasonable. Call Betty at: 384-4676.

REASONABLE DRESSMAKing. Specializing in natural fabrics. Some alterations. 592-9451.

DRESSMAKING AND ALTERAtions. Adrienne, 477-6893.

Drywall

"SPRAYMAN"
Specializing in all types of texture ceilings and wall, satisfaction guaranteed. 652-3601.

DRYWALLING, BOARDING and taping, free estimates, satisfaction guaranteed. 474-2057

FOR A SUPURB JOB AT REAsonable rates, 652-5752.

Electrical Contractors

RG HELLER ELECTRIC
Resident, commercial, small industrial. Old home rewiring. Very reasonable rates. 478-4032, if no answer 385-5335.

$15 SER. CALL
B Lic. Electrician, 25 yrs exp.
A-1 Service Electric 388-4413

OLDER HOMES REWIRED — NO down payment. We finance at bank rates with approved credit.
EDDY'S ELECTRIC—385-7666

DO YOU HAVE SMALL ELECtrical wiring jobs? No one is interested? Please call evenings, 652-5809.

WIRING JOBS, SERVICE calls at prices you can afford. 656-5294

LICENSED ELECTRICIAN will do new wiring, rewiring, stove repairs, 479-9765.

ELECTRICIAN, FREE ESTImates. Call Bernie 386-1094.

Excavating

MANSELL BOBCAT SERVICE. Weekend specialists. Call 478-9458, 478-2570, for leveling, backfilling, septic fields, post holes, sand, gravel or topsoil supplied, spread, leveled. Basements dug, landscaping and rockwork.

QUALITY WORK AT REASONable prices by reliable established Contractor. Cats, backhoe and trucking. Call Barnes Construction Services 479-2595.

4 BROTHERS
ALL AREAS—479-6112
FREE ESTIMATES ANYTIME
Leveling, backfilling, Bobcat service, backhoe, trucks, tractors, rototilling. Topsoil, gravel, etc.

MAN, PICKUP AND BOBCAT, $18 an hour. 652-9957.

SMALL LOADS OF SAND AND gravel delivered. 479-2595.

Fencing

ISLAND CHAIN LINK
Fencing in wire or wood
Small jobs a specialty
477-0332.

EUROPEAN CRAFTSMAN, ALL types of fencing and repairs. Guaranteed work. Gordon Head, 721-3759.

Flooring and Sanding

M & M FLOOR
COMPLETE FLOOR CENTRE
Hardwood, Carpets and Linos
532 William St., 384-0343
Nights: Al, 386-3078
Mike, 652-4308

Gardening

4 BROTHERS
479-6112 ALL AREAS
FREE ESTIMATES ANYTIME
ROTOTILLING, hand tillers to tractors, 24" wide to 5'.
GENERAL yard cleanups, grass cutting, edging, trimming, beds, etc. regular maintenance.
NEW LAWN preparations, older lawns repaired, landscaping.
BOBCAT SERVICE, LEVELING, SPREADING, DIGGING UNDERBRUSH ETC.
HAULING-topsoil, stone, gravel, bark mulch, etc. Small or large quantity.
TRACTOR service, grass, brush.
HARD WORKING manual labourers for odd jobs. 479-6112
RESIDENTIAL, COMMERCIAL

QUALITY LANDSCAPING LTD. Pruning, gardening, maintenance and cleanup. New lawn preparation, power raking. Monthly rates. 30 years experience. Reasonable prices, free estimates. 478-5114, 478-4216.

Harvey's Landscaping
15 years experienced Chinese Gardener, new lawns specialty, fencing, garden design, all phases. 479-7078, 384-8621.

GET YOUR ORDERS IN NOW before the rush. October garden cleanup, fruit tree pruning. 479-4067 after 6.

JENNINGS GARDENING COMplete garden service, commercial and residential. 477-9869

TREES PRUNED, LIMBED. Ornamentals, hedges trimmed. Large or small. 383-8363

CREATIVE LANDSCAPING Dutch horticultural background. 477-7882.

Glass and Glazing

—MAYFAIR GLASS—
Residential—Commercial
Insulating Glass-Storm Windows
Full Service Glass Shop
790 Spruce St. 384-8721

Gutter Cleaning and Repairs

WHY WAIT, ACT NOW. CLEANing, repairs, painting, etc. on your gutters and down pipes. Very reasonable, all work guaranteed. 388-4295.

G.R. STEWART HOME IMprovements Ltd. 5" continuous aluminum gutter. Wooden gutters refurbished. 479-7086.

5" CONTINUOUS GUTTERS, special contractor rates. Old wooden gutters renewed. IRWIN INDUSTRIES, 382-5154. Free est.

GUTTER, DOWN PIPES, drain tiles, repairs and replaced, chimneys repaired. 479-8196.

CALL-WESLEY-RELIABLE
384-0912, 477-9216, licenced

36 BUSINESS SERVICES AND DIRECTORY

Handymen

GENERAL HANDYMAN SERvice. Carpentry, plumbing, electrical, miscellaneous repairs. Reasonable, references. 478-1841.

MAN, BOBCAT AND PICKUP, $18 an hour. Also garbage removal, rototilling, chain saw work. 652-9957.

HOME REPAIRS, PLUMBING, carpentry, electrical. Labour at $6 per hour. Phone 5-10 pm, 383-9458.

JOHN THE HANDYMAN, JOURneyman electrician plus Jack-Of-All-Trades. 382-8728.

SAVE ON YOUR HEATING bill, winterize your home and yard. Call Jeff 652-9327.

Hauling

4 BROTHERS
Pickups, dump trucks, topsoil, sand, gravel, stone, fill, bark, mulch, etc. Bobcat service. Cleanups, Estimates. All areas. 479-6112.

HAULING: TOP SOIL, SAND, manure, wood, garbage, etc. Eugene 383-3528.

¾-3 TON DUMP. CLEANUPS, Commercial and Residential. Anytime 385-7965.

QUICK SERVICE, HAULING, junk, cleanup, etc. Call Fong, 479-7078, 384-8621.

RELIABLE HAULING AND carpentry $14 per hour. 383-2510.

Home Improvements

SOMERSBY
Manufacturers of custom millwork wood windows, frames and doors. Finished lumber and mouldings, sanding and resawing. Summer Hours: Weekdays 7:30-5:00, Saturdays 9-12.
Cr. Hillside and Bridge 388-6645

THE BLUE ARMY
One Call Does It All
385-7755.

CANTERBURY DECORATING Renovations and Improvements. Complete decorating service. 479-3541.

BATHROOM RENOVATIONS, 20 years experience. Call John: 479-0695.

Janitor Service

G & L CLEANING & MAINTENANCE INC.
Complete Janitorial Services.
Comm. & Res. Free Estimates.
24 hrs. 381-0296.

FAMILY TEAM SPECIALIZES in Restaurants, offices, houses, etc. Insured, bonded. 386-7490.

Landscaping

4 BROTHERS
FREE ESTIMATES ANYTIME
Landscaping, new lawn preparation, rototilling, leveling, hauling, topsoil. Stone, mulch, etc. Trees. Shrubs. Bobcat Service 479-6112.

Barker Landscaping
Lawn specialists, natural stone work, slate, general lavout and design. Ideas, sketchings, complete garden maintenance. Free estimates. 595-8323.

CREATIVE LANDSCAPING Designing and redesigning. Artistic layouts. Free estimates. Dutch Horticultural background. 477-7882.

EXPERIENCED LANDscaper, lawns new and old, shrubs, layout and maintenance, free estimates. 592-0889.

BAYD LANDSCAPING
Free estimates and reasonable prices on all landscaping requirements. 478-4047.

Dutch Landscaping Ltd
Professional services in design and installation of new lawns, planting, and rock walls, etc. Free estimates. 478-1023.

QUALITY LANDSCAPING LTD. 30 years experience, all phases, low prices, free estimates. 478-5114, 478-4216.

Lawnmower Service

LES'S SMALL ENGINE CLINIC
Tune-ups, overhauls, sharpening. Pickup and delivery. 388-6408.

REPAIRS TO ALL LAWNmowers, key-cutting and sharpening service. Phone Midget Industries Ltd. 381-5414.

Locksmiths

GUARD YOUR PROPERTY with Guardian Locksmith, 592-4211. Complete mobile locksmithing service. Fast service. Reasonable rates.

Masonry

M.C. MASONRY. BIG OR small, brick or block, fireplaces, faces, veneers and repair. 598-1618.

FIREPLACE FACINGS, ANY type of stone work, top quality. Reasonable. John, 477-1727.

Miscellaneous Service

SAWYER SHARPEN SCISSORS
840 Fort St. 388-6228

CUSTOM FIBERGLASS FABRIcation and finishing; mold buildings. 478-3407 5-6 pm.

Moving

DRUM CARTAGE
The moving specialists. Pianos, antiques, heavyweights. Storage facilities, packing and crating. Reasonable rates, free estimates. Call 383-9861 and save $$$

TWO PEOPLE WILL MOVE you anywhere on Vancouver Island or Washington State. We have a ¾ ton truck, we supply all moving equipment and no mileage charge. 598-1876.

MOVING???
C&M Cartage. Large or small moves. Very low rates. Phone 656-3651 or 386-3652 after 4pm.

MOVES AND DELIVERIES. EXperienced, efficient, insured. Eugene's, 383-3528.

LIGHT DELIVERY SERVICE, $8.50 a call. 592-7068.

Painters and Decorators

INTERIOR, EXTERIOR PAINTing. Guaranteed, excellent workmanship. Reasonable prices. Free estimates. Call Steve 382-6566 or Jim 385-7783 after 6 pm.

W.E. FERRIDAY PAINTING, interior and exterior by experienced tradesman. No job too small, reasonable rates. 384-1513 days, 477-2843 evenings.

TARTAN PAINTING AND DEcorating, Old Country tradesman, special rates for Old Age Pensioners. Free estimates. 386-7182.

CANTERBURY DECORATING Residential and Commercial painting, vinyl hanging, spray painting, free estimates. 479-3541.

IF QUALITY AS WELL AS price is important. Call Specialty Painting at 595-4424 for a painting estimate. Fully QUALIFIED with solid REFERENCES !!!

PAINTING AND DECORATING, reasonable rates, satisfaction guaranteed. Terms. 595-4905, 479-2473.

DECORATOR
Experienced in fine wall coverings. Estimates. 474-1397.

36 BUSINESS SERVICES AND DIRECTORY

Painters and Decorators

AVAILABLE IMMEDIATELY interior painting, quality work at reasonable rates. Free estimates, 592-7239.

GARRETT PAINTING, PAPER Hanging. Fast friendly service. Free estimates. Evenings 478-0992.

SATISFACTION GUARANteed. Interior, Exterior. Reasonable rates. Free estimates. 381-6784.

INTERIOR/EXTERIOR PAINTing and repairs. Reasonable rates. Free estimate. 595-2109.

EXPERIENCED PAINTER needs work, exterior and interior. Small plaster repairs. 592-7137

JOURNEYMAN PAINTER, HAS own tools, will work by hour or contract. 478-3167.

FOR ALL YOUR PAINTING needs. Spraying, texturing, taping, etc. Call 595-3238. A-1 work.

PAINTER INTERESTED IN work. Reliable and reasonable. Call Bob 478-9707.

INTERIOR SPECIAL. LOW prices. For quick and clean jobs. Call Your's, Douglas 388-9696.

EXPERIENCED INTERIOR and exterior, free estimates, 652-2176.

PAINTING, NO JOB TOO small. 388-6543 or 388-6275 pager 2316.

WAYNES PAINTING AND DEcorating. Finest work at reasonable rates. 386-7419.

SEMI RETIRED PAINTER, clean tradesman interior equipped. 477-2555.

RELIABLE INTERIOR PAINTing and wall paper hanging. Free estimates. 642-4143.

WILL PAINT AND REPAIR any rooms, $35. 385-3398, 386-8061

Paving

DRIVEWAYS, PARKING LOTS, tennis courts, subdivisions and patching. Free estimates. No obligation.
O.K. Paving Co. Ltd.
2840 Nanaimo St. 386-3414

VICTORIA PAVING CO. LTD.
652-4464 1779 Sean Heights
Driveways, parking lots, subdivisions and tennis courts. Free Estimates.

Plasterers

WE SPECIALIZE IN ALL ASpects of plaster and stucco patching. Trowel textured ceilings and feature walls over drywall or old plaster. 385-7543.

COLEMAN PLASTERING
Quality lath and stucco. 478-9976.

FRIEDRICH PLASTERING and stucco. Patching specialists, older homes stuccoed. 656-2064.

PLASTERING, STUCCO, REpairs, reasonable, 479-4779.

Plumbing and Heating

PLUMBING NEEDS, REPAIRS or you want to renovate? We have qualified, reputable, honest tradesmen. G. Cooper Plumbing and Heating. 382-8644. Free Estimates. Gas fitters also available.

FURNACE REPLACEMENTS, additional outlets, and new installations. Free estimates. J.D. Herda Ltd. 479-6612

PETERSEN PLUMBING
Reliable, efficient plumbing at an economical price. Day, Cheryl 478-4322, evenings 478-4572.

REPAIRS AND RENOVATIONS, 20 years experience. Low rates. 652-5813.

D & S PLUMBING SERVICE, alterations and repairs. Reasonable. 478-0965.

DAVID'S PLUMBING
Hot water tanks, plumbing fixtures, drain cleaning, and plumbing repairs. 386-8881

HOUSEHOLD PLUMBING, major and minor repairs, fast, reasonable, references. 478-1841.

REASONABLE RATE PLUMBer, 24 hour service. Free estimates, 477-5742.

LOW COST PLUMBING REpairs, excellent workmanship. 386-6553 after 5 weekdays.

PLUMBER, FREE ESTIMATES
479-1212

Refrigeration and Air Conditioning

BURNETT REFRIGERATION. Fridges and freezers serviced in your home. 382-4134 (24 hrs)

Roofing and Siding

PARKER JOHNSTON LTD.
1855 BLANSHARD. 382-9181
"Roofing Victoria Since 1935"

ALL TYPES OF REPAIRS AND roofing. Phone Central Sheet Metal 478-1814.

HOW ABOUT A NEW ROOF FOR the New Year. Free estimates. Mornings 478-4850

#1 CERTIFIED 18" BARN shakes supplied and installed. 381-6787.

Saw Sharpening

WHY BUY ANOTHER SAW Blade
Exchange your old one at prices less than sharpening
Band saws made to order.
WE SHARPEN EVERYTHING
CANDU SERVICE CENTRE
2825 Bridge St. 386-1122

Tailors

LEATHERWEAR ALTERAtions, repairs, remodelling, cleaning and dyeing. Elley's Leather Fashions. 738 Johnson, 383-7834

OAK BAY TAILORS
Tailoring, alterations, ladies and mens quality leather alterations. 1826 Oak Bay Ave. 598-4131

LEATHER AND SUEDE ALterations. New linings, etc. Professionally done at Top Leather Fashions. 656-0331

BRITISH CUSTOM TAILORS
1311 BLANSHARD 383-2632

Tree Service

KEN'S TREE AND HEDGE Service. Low rates for pensioners. 382-5310 evenings.

ISLAND TREE SERVICE. LOW rates, fully insured, dependable. 386-3047, anytime.

Upholstery

ACE UPHOLSTERY
477-0455
Quality workmanship. European craftsman. Free estimates.

REUPHOLSTER YOUR FURNIture, reasonable rates, free estimates. Pickup and delivery. 478-5849.

Window Cleaners

JACK'S WINDOW CLEANING, residential and commercial, free estimates. Call 383-3481.

WINDOWS WASHED, AVERage house $15. Free estimate, 478-9461.

38 TRAVEL

GOING TO MAUI
Kaanapali Beach
PAPAKEA
1-bedroom condominiums including all facilities. White sand beach, swimming pool, sauna, whirlpool, barbecue ranges, putting green, tennis courts and all the comforts of home. Call 479-7117 before 5 p.m. or 382-7642 after 5 p.m. and weekends. Ask for Percy or leave message.

38 TRAVEL

MAUI—BEACH FRONT
DELUXE 2 BEDROOM, FULLY FURNISHED CONDOMINIUMS. PLENTY OF RECREATION AND MILES OF SANDY BEACH. OFF SEASON RATES NOW AVAILABLE. BOOK EARLY. 383-4124.

MAUI
Deluxe 2 bedroom fully furnished condominium located on a safe sandy beach. Available immediately to Dec. 23, 1979.
OK Trucking Co Ltd, 386-3414

MAUI OFF SEASON RATES. Deluxe 2 BR., 2 bath condominium across from sunniest beach in Maui. Book now for this fall and winter. 477-3039, 383-9512

DAILY RIDE WANTED FROM Saanichton fair grounds area to Victoria city hall. 652-4553 after 6 pm.

WAIKIKI ONE BEDROOM CONdominium, ocean view, Canadian funds, October 6th-20th. 592-4659.

MAUI DELUXE 1 BEDROOM condominium, beautiful beach, pool, tennis. 479-2610, 478-7922.

39 PERSONALS

OH! WHERE IS THAT PRETTY, healthy Christian women with loving kindness that we use to know of 25 to 35 for a Christian gentleman 40's who is loyal, kind, tender, considerable, loves children, is healthy, energetic, happy type and good looking and has much to give to the right women. Moody, nagging women need not answer. Photo please if possible. Confidential. Victoria Press Box 381.

YOUNG MIDDLE-AGED LADY wishes meet gentleman similar interests: theatre, dancing, fitness, good food. Give phone number and reasons. Reply Victoria Press, Box 401.

DIVORCED BUSINESS MAN 53, 5'7", wishes to meet sincere lady for companionship, outings, dancing, etc. Please reply to Victoria Press Box 366.

VANCOUVER BUSINESSMAN, in Victoria weekly, wishes to contact lady for discreet morning or afternoon meetings. Generous nature. Victoria Press Box 384.

SLIGHTLY PLUMP 38 YEAR old lady who had Box 297 please answer this ad, leave phone number or address with Victoria Press Box 397.

FEEL LIKE YOU'RE GETTING lost in the crowd? Call NEED. We are here to listen to you. 386-6323.

WHO CARES IF YOU ARE pregnant? Birthright does. Phone 384-1431.

GENT EARLY 40'S, WISHES TO meet slim lady for outings. Victoria Press Box 398.

GENT 41, LIKE TO MEET lady, for those discreet meetings. 382-2030

40 BUSINESS PERSONALS

Unattached?
and fed up with the discos and clubs and the "Plastic" people you've been meeting???
If so, take the first step to social happiness by calling us.
VICTORIA
382-4434 or 382-5122
VANCOUVER
684-1593 or 684-2058
PERSONALIZED DATING SERVICE
See our television ads on Channels 5 & 12

DIDDY WAH DIDDY PUPPET Productions presents: Cat and Mouse Story at your Children's Party. Also Book early for: The Adventures of Santa Claus. 383-0243.

MRS. AMELIA, PROFESSIONal Tarot Card, Card and Palm reader. All readings private and confidential. For appointment call 595-5606.

UNIQUE HIGH AND LOW PROfile, "No Smoking" signs, for desk or wall hanging. The Question Mark, Oak Bay Mall, 2031 Oak Bay Ave. 595-1512.

HYPNOSIS
Weight control, smoking, personal problems, stress. Call 382-4092 for appt.

INSTANT CASH FOR B.C.R.I.C. Shares! Harbour Square Ticket Sales, 910 Government. 381-6114.

ROAN SOUND PRODUCTION. Tape Duplication, Recording Services, Weddings, meetings, etc. 384-6710.

FREE TRIP TO CHICAGO and/or Toronto for responsible Van Driver. Leave Oct. 2, 592-6319.

PROFESSIONAL TYPING AND secretarial services. Prompt, efficient. Fairfield. 385-9546, 384-7071.

RESUMES THAT GET JOBS. Professionally prepared. Personal, confidential service. 385-6145.

CONVERSATIONS UNLIMITED 479-0097. Executive Escorts. 388-6275 pager 2721.

TELEPHONE MESSAGE Relay Service. $15 a month. Phone 384-7071

MRS. PAYN-JONES, TRANCE medium, questions answered. 386-3603

LONELY? WRITE EMILY Quest Friendship Bureau. Confidential. PO Box 5220, Victoria

SINGING TELEGRAMS—THE fun way to show you care. 383-7308.

CARD READING IN DEPTH
Seventh Year 652-1765

FOOT TREATMENT. PHONE Monika at 478-1245.

EXPERT SECRETARIAL SERvices. (IBM Selectric). 595-5396.

CASH FOR PRE 1967 COINS. 381-6114.

42 EDUCATION

GYMNASTICS
Registration now. John Herb Gymnastic Academy. 386-0611 or 474-2904.

TUTORING→ PROFESSIONAL help by experienced teacher. French, math, new and old methods. 598-2331.

TUTORING ELEMENTARY grades. Special education pupils welcome. Phone 595-4764.

HOSTESS COURSE, LEARN A great variety of things for entertaining. 658-8739.

SHARE DRIVING TO SAN Franciso October 14th. 388-6447 days, Harry.

43 DANCING

33% OFF ALL FEES. TOUCH Disco, Jazz, Modern. Now $2/hour. Dancenergy, 1322A Government, 384-3841

BELLYDANCING
"FOR FUN AND FITNESS"
at the DANCE VILLAGE
576 Johnson 385-2414

60 FUEL

Beaver fuels
Well seasoned Alder. Split and delivered, $65 cord.
382-9325

PREPARE FOR WINTER
Fir, Hemlock, already cut, $45 ton. 383-8872 9am-9pm.

SEASONED SPLIT ALDER with free cedar kindling $65, delivered. 478-4978.

CEDAR FIREWOOD, $15 PICKup load. 642-5972.

CEDAR FIREWOOD FOR SALE. $15 truck load. 642-4851.

63 TIMBER

TIMBER WANTED
Standing or felled
Top Prices Paid
385-7013
GLACIER LOGGING LTD.
"The Professionals"

WANTED TIMBER
FELLED, BUCKED or STANDING
Fir, Cedar or Hemlock
Ideal Sawmill
Ltd. 385-0441

TIMBER WANTED 8" AND larger, top prices paid. Phone STS Logging Ltd, 743-2408 anytime. Collect if necessary.

1X6 CEDAR DRIED, TOP QUALity, 25¢ lineal foot. 642-5964.

65 BUILDING SUPPLIES

HOME LUMBER & Building Supplies
470 Ardersier Rd.
385-8711

Louvered Bifolds
#1 Select Mahogany c/w hardware

	½ Louver	Full Louver
2668	$38	$34
5068	$74	$65

Duroid Shingles
210 wt. No. 1 Asphalt self seal. All colours in stock, per bundle. $8.95

INSULATION
FIBREGLASS
PRICE PER 1,000 sq.ft.

R12—4"	$155
R20—6"	$270
R28—8"	$360

GYPROC
Price per 1,000 Sq. Ft.

½" GYPROC	$120
⅝" FIRESTOP	$160
STUCCO WIRE	$32.95
PERMAX	$6.50

PLYWOOD
DUNSANDED

4x8—⅜"	6.50
4x8—⅝"	10.50
4x8—¾"	12.95

SANDED
FACTORY

4x8—¼"	7.95
4x8—⅜"	10.95
4x8—⅝"	$13.95
4x8—¾"	$16.95

LUMBER
STD. & BTR. FIR

2x4—92⅝ Pet stud	$305
2x6—92¼ Pet stud	$310

STD & BTR. HEM.

2x4—92⅝ Pet stud	$275
2x6—92¼ Pet stud	$285

Deliveries made anywhere on Vancouver Island and Gulf Islands. Before you buy compare our prices. For quality, service and guaranteed savings, phone:
386-3374, 385-8711

JUBILEE BUILDING SUPPLIES Ltd.
Try Us For Price
On The Following
Insulation
Drywall
Stucco Wire
Duroid Roofing
Permax
Polythene
Jenn-Air
Merit Kit Cabinets
(Opposite Town & Country
Next to MacDonald's Bakery)
574 CULDUTHEL RD. 388-5412

CLARKE DOORS
Winterize now by replacing those warped and drafty residential entrance doors. Come in a see our large selection of cedar panel doors. We also carry thermal insulated steel doors. Garage doors also our specialty. We carry steel, mahogany and raised cedar panel. Let us close in that open carport and install one of these doors for you. Also:
Saw Sharpening
We have complete saw sharpening service and exchange a blade.
CALL IN TODAY
542 Hillside Ave 386-8861

NORSECRAFT HARDWOOD Industries Ltd.
383-4233
NOW IN STOCK
PONDEROSA PINE
NORTH AMERICA
ALSO: Open Saturday All Day
531 David St. 383-4233

Butler GROUP
Butler Brothers Supplies
2046 Keating X-Road
652-1121
TRY US FOR
Insulation
Drywall
Masonary Supplies

NO 1 FIR SEASONED BARN board 1x6, $375 per 1,000 lineal foot. 1x8, $475 per 1000 lineal foot. Seasoned fir, 6x6, $1 per foot. Seasoned cedar 8x8, $5 per foot. Fir no 1, 6x14x17' seasoned $60 each. Fresh cut seasoned fir and cedar, straight wood. Large orders 20% off on 5,000 or more lineal feet. 642-5036.

SAANICH LUMBER YARDS
We have moved to our new and larger location. Please come and see us soon.
1496 Admirals Road
385-2486

PRICED TO SELL-USED steel and or building (203'x115'x80' high, clear span), I beams, angle iron, channels, roof trusses, large oil tanks, all various sizes and lengths. Good condition. Phone 539-2577 Saturna Island.

70 SQUARES 18" HEAVY REsawn cedar shakes, 6 bundle square (96 sq. ft. coverage) $52 per square. 642-3189 or call collect 646-2060 anytime.

SLUGGETT & BROWN JOINERY
Wood Windows, Doors, Frames
526 DISCOVERY ST. 382-3011

1X6 CEDAR DRIED, TOP QUALity, 25¢ lineal foot. 642-5964.

70 MUSICAL INSTRUMENTS

SCHOOL BAND INSTRUMENTS
We carry the largest stock of rentals on Vancouver Island. We also service what we rent or sell.
NELSON'S MUSIC
1315 Government 385-9728

MONDO DESTRUCTO
Louder than a DiMARZIO pickup! Cleaner than an LPB-1! Incredible volume and more brilliant treble with the installation of a CUSTOM BUILT PRE-AMP in your guitar. Only $30.80, labour and tax inc.

1977 Les Paul Deluxe	$635.00
HOT-RODDED Hagstrom	$475.00
ODYSSEY Hawk	$450.00
1952 Les Paul Junior	$500.00
1969 Fender Jaguar	$475.00
FEBDER Jazz Bass	$595.00
SUNN Alpha 112	$375.00
SUNN Alpha 112 Reverb.	$425.00
SUNN Beta Bass	$675.00
SUNN Beta Lead	$750.00
ACOUSTIC 150b	$350.00
AMPEG B25B	$250.00
SUNN Coliseum (350 watts)	$550.00

SOFT SOUNDS MUSIC
THE GUITAR SHOP
535 Yates 381-5814

"THE ORGAN BUSINESS IS SWELL TO GREAT!
SO—
WE ARE OVERFLOWING WITH GOOD TRADES!"

CONN later model	$1595
BALDWIN Interlude	$1395

77 MOTORCYCLES

VICTORIA HONDA
Harley-Davidson
2851 DOUGLAS 386-8364
DL5854

GETTING WET?
Trade in your motorcycle on a clean used car or truck. GEM MOTORS SALES (1973) LTD., 480 Esquimalt Rd. 382-7195. DL 6331.

MOPEDS
18 Models to Test Ride
ISLAND MOTORS, 385-3515
602 Esquimalt D-5138

1978 SUZUKI GS750 IN IMMACULATE condition. Over $800 of extras. Plus 2 helmets, gloves, rainwear. $2780. 384-6915 daytime, 381-5118 evenings.

1976 GT 380 SUZUKI, EXCELLENT condition, just over 7000 miles. Asking $1300 or closest offer. Windshield, crash bar and 1 helmet included. 478-4617.

1973 NORTON COMMANDO, 850, M/C, 5000 original miles, ESTATE sale. Will accept offers. Phone inquiries 478-2583

1972 500 KAWASAKI, GOOD condition, low mileage, new paint. Offers. 383-9201.

1976 HONDAMATIC, 850 KIT, 4 into 1, fairing, low mileage, $1750. 595-6365.

1978 HONDA 750F, EXCELLENT condition, 4000 km, $2400. 385-5130, 595-5753

1967 HARLEY DAVIDSON Stroker, just rebuilt, $6000 or best offer. 479-0077.

BLACK 500 HONDA, 5,000 miles, $1249, or best offer. 477-9369.

1977 HONDA SS 550-4, CRASH bar, back rest, 14,000 miles. $1400. 642-5070 after 6.

1976 SUZUKI TM75, GOOD CONdition, many extras. $450. 479-5589.

78 SUZUKI PE 250, IMMACULATE condition. $1500 or offers. 642-4476.

1975 KAWASKI S3, 400 CC, 2 stroke, low mileage. Phone Chris between 7-9 pm, 382-1963.

250 YAMAHA ENDURO, 1700 miles, excellent condition, $850. 384-7566.

73 SUZUKI 250, EXCELLENT condition, 12,000 miles, $475 or best offer. John 474-2939

750 YAMAHA, LOW MILEAGE, new tires, runs great, $950. 595-1633.

77 HARLEY, XLCR 1000, 3200 km, $3295 or trade. 479-0770.

78 HONDA ODYSSEY WITH trailer, good condition. 656-3792.

125 HODAKA WAMBAT TRIALS, $400 or closest offer, 656-1887.

73 SUZUKI TS90, GOOD CONDItion. $350. 652-2837.

1978 650 YAMAHA SPECIAL, 10,000 miles, $2350. 595-7132.

1977 YAMAHA 100 DT ENDURO, excellent condition. $550 or closest offer. 478-9866

1973 HONDA CB350, LESS THAN 9000 miles, good shape. $650. 656-4658.

WANTED YAMAHA 80 ENGINE parts. 598-2847.

YAMAHA 125 CC, EXCELLENT, $425 or offers. 642-5966.

'73 CB350 HONDA, TOP END just rebuilt, $600. 477-8031.

125 TRAIL BIKE, RUNS GOOD, $150. 721-5013

1977 RED HONDA XL175, $850, offers. 388-6447 days, Harry.

1973 HONDA 125. LOW MILEage, phone 478-9584 8:30-4:30.

1977 YAMAHA XS-500, GOOD running shape. Offers. 385-0961.

78 BICYCLES

GIRL'S THREE SPEED PAPER bike, in good condition. $45. 477-8618.

ADULT TRICYCLE, 5-SPEED with basket. Good condition. $190. 384-1995.

MAN'S 3-SPEED RALEIGH BIcycle, excellent condition. $135. 656-6642 after 5.

10 SPEED, EXCELLENT CONdition. 385-1784

80 BOATS and MARINE

COMMERCIAL
FISHERMAN

Listing	File
38' C lic. Prawn boat	#217
34' Fiberglass Gillnetter	#218
36' B lic. Troller (1 yr)	#223
34' C lic. Boat	#221
36' Wood/Troller	#220
18.5' Fiberglass C lic.	#219
55' Troller, Siene Priv.	222
65' HALIBUT LL	#120
66' Sea going tug	#191
70' Sea going tug	#190
53' Drag/Shrimp	#207
70' Drag/Shrimp	#114
53' Wood freezer/troller	#168
37' Palmer class combo	#157
40' Wood WC troller	#193
41' Deltaga freezer/troller	#182
37' Wood WC Troller	#130
33' Wood combo	#186
65' Black cod packer	#214
50' Halibut LL/packer	#134
38' Wood combo	#145
42' Troller/LL	#199
40' WC troller	#193
40' Freezer/troller	#200
48' New freezer/troller	#212
42' Sather freezer/troller	#209
52' Freezer/troller	#210
41' Deltaga troller	#206
48' Freezer/troller	#204
43' Whal freezer/troller	#215

First Class Fishing Vessels For Sale

For information on buying or selling contact

ISLAND MARINE
Ray Mason — Victoria — 479-8822
Lou Waters — Victoria — 384-8075 Pgr. 577
Peter Miller - Ucluelet - 726-4284
Rob Archer - Vancouver - 926-7217
Chris Churchland - Van - 584-3465
David Hopkins - Sidney - 479-7474

SQUIRE and COOMBS
EXPERIENCED
F/VESSELS
LENITA — 34'8" 8T troller $100,000.
DAVID-O — 38'6" troller $170,000.
SUSAN S — 34'8" Gillnetter $ 75,000.
NUYIMS — 36' troller $ 85,000.
LINDALEE — 38' troller $120,000.
DOREEN — M II — 37'6" troller $112,000.
FRONTIER J-40'6" troller $165,000.
FUGITIVE I — 36'4" troller $ 95,000.
MURRE II — 37' troller $130,000.
BETTY "K" — 33'4" troller $ 70,000.
OCEAN GAMBLER — 38' troller Sold
ABLE LADY - No. 1 Farrell Troller $135,000
VITA — 37'6" steel "C" Lic. $ 75,000.
PACIFIC COMBER — 38' troller $120,000.
ISABELLA POINT — 36'5" "C" lic. $ 32,000.
WANTED
"A" lic. tonnage
45 Bastion Square 384-3363

CAMPIONS
DOUBLE EAGLES
SUNRUNNERS
JOHNSON Outboards
ROADRUNNERS Trailers
bob whyte marine ltd.
SALES AND SERVICE
Corner Harbour and Resthaven
656-7286, SIDNEY
OPEN EVERY DAY
9 A.M. 'TIL 6 P.M.

80 BOATS and MARINE

PASSAGE
MARINE
EXCEPTIONAL
19' GLASPLY
140 Merc I.O. Calkins Trailer with brakes, CB radio, Depth Sounder. Swim Grid, full galley inc. propane stove, deep freeze, 3 canvas tops and much more.
As new condition $14,500
25' BELLBOY Command Bridge $15,900
23' BAYLINER Sedan $13,900
24' WINNER Express $13,900
24' GREW Hard Top $11,750
21' BAYLINER Offshore $10,445
18' HOURSTON $6950

PASSAGE MARINE
at Cedar Grove Marina
656-2580

PELAGIC
PACIFIC INDUSTRIES (1974) LTD.
a COMPLETE stock of
FIBERGLASS
AND
EPOXY
MATERIALS
ZSPAR
MARINE PAINTS
428 E. Burnside
VICTORIA
386-1811 386-7814

NEW
STRATACRAFT
BELL BOY
COBRA
SMOKERCRAFT GREGOR
ROADRUNNER
MERCURY Outboards
MERCRUISER I.O.
MARINE ACCESSORIES
YOUR
At Your 1-Stop Marine Centre
Mercury Marine
385-1457 800 Cloverdale

HONDA
OUTBOARD
SALE
7.5 H.P. $749
9.9 H.P. $899
SHORT SHAFT ONLY
Very Limited Quantity
AT
MULLINS
MARINE
925 Yates St. 382-4515

GIBSON
POWERCRAFT
CENTRE LTD.
Dealer For:
BAYLINER
HOURSTON GLASSCRAFT
CANAVENTURE
JOHNSON Outboards
VOLVO—OMC Sterndrives
MIRRORCRAFT Alum boats
Full Selection of
ACCESSORIES
2510 Government (Near Bay)
382-8291

D. J. YACHTS
ATTENTION DIVERS
27' SEATRUCK, 10' beam, fiberglass hull and cabin, 4-ton capacity, 165 Mercruiser. New in 1977. Sounder, CB VHF, anchor etc. 38 h.p. Suzie dsl. diving compressor and water pump (25 cu. ft.). Presently being used as a goose-duck harvester.
$34,500
For more information please call Randy Boyle, D.J. Yachts, 2530 Beacon Ave., Sidney, B.C. 656-7333.

MAPLE BAY MARINA
DUNCAN, B.C.
OCTOBER NOVEMBER
SPECIAL
Haul-out, Bottom clean
Bottom painting, replace zincs
(Paint and zincs extra)
20' to 30' $90
30' to 40' $120
40' to 50' $145
CALL CAM DICKSON
112-746-4131

NATIONAL
PACIFIC PILOT 27
at the dock
2060 White Birch Rd.
Sidney, B.C. V8L 2R1
(604) 656-3966
ALSO AT
False Creek, Vancouver

HARBOUR
MACHINE LTD.
CHRYSLER — VOLVO
Marine gas and diesel engines
Complete Propeller and
Shaft repairs
One day service when necessary
Custom Machine and
Welding work
31 Erie Street 383-6555

THUNDERBIRD
YACHT
SALES
WESTPORT MARINA
Next to Swartz Bay Ferry
2075 Tryon Road, Sidney, B.C.
656-5832
NEW and BROKERAGE boats
OPEN 9 a.m.-5 p.m.
7 DAYS A WEEK

KEEP WARM
And Dry This Winter
HEATERS:
Chesapeake, Arctic, Pisces, Sharp, Hyseas.
DEHUMIDIFIERS:
Golden Rod, Jack's De-Danker, Dri-z-air.
All Available At
McQUADES MARINE SUPPLY
1252 Wharf 388-4343

CANOE COVE
Yacht Sales
Open 7 Days a Week
656-5711 656-3918
Evenings, 652-4386

1977 SURFER, 24' FIBERglass, floatation hull. 235 chev OMC leg, double battery system, sink, stove, bulk head cabin, sliding door. New Zodiac dinghy. Auxilery Merc outboard. Heater, depth sounder, compass, CB radio, head, cooler, FWC, rough weather boat. Immaculate. $16,500 or consider trade with car. 658-1057

15' RUNABOUT, GLASS OVER ply, older Johnson 50 outboard, needs work, heavy duty trailer, offers. 479-8724, 592-0026.

FOR SALE 33' 1945 CLASSIC, double hull, 425 hp Ford completely rebuilt 1975, $28,000. Phone Dentro 656-1176.

GOOD CONDITION 21' PLYwood boat, new Volvo-Penta engine, $6500 or offers. Will accept small boat as trade. 383-6941.

55 HP. ELECTRIC 4 CYLINDER Merc, running, with spare engine for parts, also controls. $175 or offers. 383-8155.

FOR SALE, LEASE ON 25' berth at Bosun's Marina, available immediately. Call collect, 334-4398 after 5.

80 BOATS and MARINE

"COMMERCIAL FISHERMAN" Due to inflated imported costs of displacement cruisers, we now have a market for your Old "A" Licence Boat". Be first on the list, call now for immediate service and listing.
ISLAND MARINE
Lou Waters - 384-8075, pager 577
Office - 479-8822

LOOKING FOR QUALITY, PERformance and reliablity? Just listed
25' C&C & 30' C&C
Both an exceptional buy. Phone Morgan Innis Yachts Ltd for appointment to view. 382-7422 or 748-0607.

BROKERAGE
specializing in 25' to 100' yachts. Quality listings required for established buyers.
VAN ISLE MARINA
2320 Harbour Rd.
Sidney 656-1138

BOAT TRAILER
SPRINGS
See us for repairs or replacement of your worn or broken springs and fittings. LOGAN SPRING & SUSPENSION LTD., 60 Crease Ave., 384-2744.

ADVANCE
YACHTS LTD.
SALES and BROKERAGE
3 LOCATIONS TO SERVE YOU
Bosun's Marina 656-5558
Oak Bay Marina 598-3366
Pedder Bay Marina 478-1771

PASSAGE MARINE
New, used and brokerage boat sales. Dealers for Zeta boats, at Cedar Grove Marina.
656-2580 388-5464 Pager 580

45' WOODEN BOAT, CLASSIC cruiser, excellent condition, economical Cummins J6 diesel. Twin disc clutch, furnace, hot and cold water, 2 heads, shower. $42,000. 112-537-2585

SURFER 24 SEDAN CRUISER, 225 OMC, FWC, 7.5 Mercury, radio, sounder, etc. Very nice example of this high quality boat. Call Dick Chudley at 656-3966. Evenings 656-5751.

1973, 24' FIBERFORM, 215 HP outboard, fresh water cooled. Bennett trim tabs, depth sounder, spot light, compass, full galley. Asking $10,500. 478-6112 evenings.

COMFORTABLE WINTER fishing. Professionally-built 17' lapstrake, planing hull. Many quality extras. View at Dunsmuir Shell, (Fort-Yates Junction) 383-4677.

Commercial Fishermen
For a fair price and fast results sell your vessel through Ray Mason Island Marine 479-8822.

PETFORD BROS. MARINE
Specialist in custom marine woodwork. Complete boats and repairs. 656-7033, Res. 652-9312 or 479-8410.

17' FIBREGLASS OVER PLYwood, needs minor repairs, with trailer and 50 HP electric Mercury. Offers at 860 Rockheights Ave.

1973 GREW 20 FT. FIBERglass, 160hp., inboard-outboard. Full canvas cabin, sleeper seats, CB radio, depth sounder, 478-4881.

VICTORIA BOAT MART
GREAT YEAR END SALE
IN PROGRESS NOW. SAIL AND POWER. 453 Head St., Near the Barracks. 383-3324.

SAVE $300. 10' FIBERGLASS boat. Good condition. New $600; used $300. 479-5197.

CUSTOM WIRE SPLICING AND braided lines. Free estimates on full boat rigging on commercial vessels and yachts. 478-7866.

1972 16' TRIHULL, 80 MERC electric and trailer, good condition, $3200 or offers, between 5-6pm. 477-1065.

FIRST CLASS FISHING VESsels for sale. For information on any boat in the fleet, call Ray Mason Island Marine 479-8822.

WOOD SCOW
25'x50'x5' Styro filled. Will sell, rent, lease, fabricate to suit, 474-1397.

JOHNSON PROPELLOR 13¼x17, 5 gallon tank, 1 pair of hip waders size 9. Phone 382-6990 after 6 pm.

PRIVATE-MOORAGE AVAILable until March 31/80. Paid up spot for 28' boat. Pedder Bay. Owner transferred. 474-2050.

12½' GLASS/WOOD RUNabout, trailer and outboard. Needs some work. Offers. 652-9349.

1958 PHILBROOKS BUILT 28', cabin cruiser, 383 inboard/outboard, some damage. $5000 or offers. 383-0850 after 6pm.

17' FIBERFORM BOW RIDER, 115 hp Mercury, Calkins trailer, $3500 or offer. 382-3521 days, 652-3318 evenings. Ask for Clyde.

CHRYSLER — SEAGULL
Ken Prasing Equipment
934 Goldstream 478-9313

A LICENCES AVAILABLE.
Lou Waters Island Marine Ltd.
Pager 577, 384-8075.

SAN JUAN ALUMINUM GILLnet drum complete with rollers. $1000 or offers. 478-7866.

18' FIBERGLASS OFF SHORE runabout. $1500 or best offer. 656-7316.

36.5' TROLLER A LICENSE. Fully equipped. 388-4158 after 6.

A LICENSE TROLLER, 37', full electronics, $110,000. 478-8267.

36' TROLLER, 7 TON, A, DIEsel, fully equipped, $95,000. 595-6209.

39' TROLLER WITH LONG line gear, full hydraulics and electronics, phone 642-5048.

28' TROLLER FOR SALE, ONE year left on B license. $10,000 obo. 478-0298.

METZLER INFLATABLE BOAT with 20 hp motor. Phone 384-1089.

18' HOURSTON, I/O, 115 HP. Volvo Penta, many extras, excellent condition, $3950. 652-3531.

20' ALUMINUM HERRING skiff with two 25hp outboard motors. $6500. 656-0082 after 6pm

1972 33 HORSEPOWER JOHNson motor, complete with controls and tank, $575. 386-9814.

OLDER EVINRUDE 10H.P. outboard with new tank $200. As new Seagull outboard. 478-8086.

12' ALUMINUM BOAT WITH older 10 HP Johnson, excellent condition. $475. 652-1759.

15' CLINKER WITH CABIN, 7½ outboard, trailer, recently stripped and painted. 479-0691

18' CABIN BOAT, GLASS AND ply, 40 horsepower electric Johnson, $800. 478-8444.

20' PLYWOOD BOAT, CABIN, 2 fuel tanks, needs work, $200. 478-6452.

1968 TR-3 SPITFIRE SPECIAL. additional. $1500 or offers. 383-0850 after 6pm.

9' FIBERGLASS BOAT, MINT condition, most suitable for lake fishing. 477-2989 after 5:30pm

1979 ANCHOVY BAIT FOR sale. 656-3851

30' CHRISCRAFT HANDYMANS special. Call Ed, 383-2923.

28' BOATHOUSE FOR SALE OR lease, Sidney area. 595-3215.

HERRING SKIFF, LICENSED and gear for rent. 642-4201.

WANTED: TRAILER FOR 17' boat. 652-9312

BERTH, WESTPORT MARINA for 18-20' boat. 598-6379.

700 SQ. FT. FLOAT HOUSE needs finishing. Offers. 382-6074.

14' PLYWOOD BOAT, 18 HP Evinrude and trailer. 385-6174.

14' FIBERGLASS BOAT AND trailer, $400. 642-3774.

6HP JOHNSON WITH TANK, will demonstrate, $285. 592-0566

81 SAILBOATS

Gypsy Yacht Sales
TWO SPECIAL
YACHTS
32' CUSTOM WHEELHOUSE SLOOP 1978. Inside and outside steering Fin keel, skeg rudder. Dickenson oil stove, full electronics, complete with Avon Redcrest, and much, much more. A beautiful year round sailor. $42,500
30' GARDEN "TEAL" Class Sloop 1969. Strip plank cedar. Teak decks and house. Aluminum spars. Albin diesel, Taylor diesel heating. Beautiful interior with teak sole. Built to custom standards. $36,500
Both on display at Gypsy Yacht Sales, 2270 Harbour Rd., Sidney, 656-5591.

ERICSON 32
3 head sails, spin., main, Atomic 4 power (f.w.c.), VHF, sounder, stereos, good navigation equipment, alcohol stove w/oven. All Barient winches, dodger and wheel steering.
$49,500
CEDAR GROVE MARINA
656-2580

FORTUNE 30
Fiberglass, center cockpit, cutter, ideal family cruising boat. Very complete. Furling head sail, cockpit dodger, and cushions. Volvo diesel, echo sounder, Constavolt, 110 wiring, Unifridge, fireplace, 2 speed winches, radio direction finder, dishes, etc. $47,500. 385-3558 after 6.

ALBERG 37
NANOOK
Exc. cond., diesel engine, H&C pressure water, diesel stove, many extras. $53,500. 652-1634 after 5.

INTERESTED IN OWNING A wooden sail boat? We must sell our 20 year old, 22' Cutter for the best offer received by October 13. Boat will be sold in an as is where is condition. For details phone 383-0336

SEA CHEST
MARINE SUPPLIES
Sevylor inflatables, 20% off.
656-6621
9732 1ST., SIDNEY

TANZER SAILBOATS
1979 Models on Display At
BOB WHYTE MARINE
Corner Harbour and Resthaven
Sidney 656-7286

VICTORIA HONDA
OUTBOARDS for the sailor
7½ hp and 9.9 hp in stock
2851 Douglas 386-8364

ERICSON YACHTS
Anglers' Anchorage Marina
933 Marchant, Brentwood Bay
652-3531

NORTH SAILS VIC.
625 ALPHA ST. 385-9022
Winter Rates now in effect on all racing and cruising repairs.

1978 TANZER, FULLY equipped. Moorage at Oak Bay. 4 sails, CB, am/fm cassette stereo, sleeps 5, $22,000. 385-9336 after 5 pm.

21' AQUARIUS, BLUE AND white, center board, trailerable, 7.5 Mercury, stove, sink, icebox and misc. equipment. $7500. See at Wharf street floats. 478-8808.

SAILTREND
Open 9-6, closed Sun./Mon.
1157 NEWPORT 592-2711

CAL 2-27, IMMACULATELY maintained, fully equipped for racing or cruising. 112-274-5924 or 112-271-4177.

HOBIE CAT 16, FULLY equipped, every possible option, $3600. 592-3928 after 5.

CATALINA 22, 7.5 HP MERC, 3 sails, moorage till April, $7500. 383-2929

ENTERPRISE WANTED. GOOD condition. Reasonable price. 595-1960 evenings or weekends.

CAL 20, BEAUTIFULLY MAINtained, 5 sails including new main, $5800. 477-9929.

20' BRITISH FIBERGLASS sloop, Vivacity. Bilge keel, sleeps four, 4 sails. $6500. 384-4765.

SPENCER 33, 5 SAILS, WHEEL steering, diesel, electronics, 383-3592.

LASER FOR SALE, GOOD CONdition. $1000. Evenings, 477-3393.

92 SPORTING GOODS

Robinson's
50th Anniversary
We Aim To Please
Midland bolt action rifle — 30/06—270—243—308 complete with Bushnell 4x scope — Sling — 20 rd ammo — vest. Only $299.95.
RIFLES — Win 30/30 $179 — Rem 32 Pump $129 — Win. 22 Mod. 95 $99 — Springfield 30/06 $199 — Sako 308 3x9 $450 — Rem. 22/250 2x7 $399 — Rem Mohawk 308 2½x $279 — Savage 300 $195 — Browning 308 lever 4x $379 — Weatherby 300 W.M. $795 new — SHOTGUNS — Fox sterling 20G dble. $399; Ithica 20 G pump $269 — Rem 12G auto $189 — Beretta 12G auto 3" $394 — Stevens 12G dlbe $149; Rem. Bushmaster 12G $249 — Mossberg 12G pump $134 — Win 12G mod 97, $79.
Scopes — Binoculars 10% Off
EXPERT
GUNSMITHING
Just Arrived Fish and Game Parkas, Gortex Rain Suits, Vests, Dacron, Down, Wool bush pants 20% off Gaiters — West Coast Clothing, Vancouver Island's Leading Outdoor Store.
1307 Broad 385-3429

FRANK WHITE'S
SCUBA SHOP
832 Fisgard 385-4713
REGISTER NOW!
Underwater photography course starts Oct. 31.
Basic 6 weeks scuba courses Crystal Pool start Oct. 15 and Nov. 12.
Sooke/Colwood area course Centennial Pool starts Oct. 31.
2 weeks intensive scuba course Crystal Pool starts Oct. 29.
"Fun With Safety"

PLAY-MOR
RECREATIONS LTD.
Billiard Tables, Shuffleboards
Cues and Accessories
!Special-Foosball-Special!
Reg. $575. Now $500
Games Room Lights
517 Kelvin 384-3332

FOOSBALL GAMES, RECONDItioned slate pool tables, 2 part cues. Aco Enterprises Ltd, 517 Esquimalt Road, 384-8913, 8-5 weekdays.

NIKONOS III WITH EO CONnector, handle and thumb release, $485. Zodiac 14' 40 HP EZE load trailer, many extras, $3000. 479-0889 after 1800 hrs.

SCOTT SKI BOOTS MEDIUM 8-10. $175. Child's ski boots size 13, $10. Child's Besser bindings, $30. Men's ice skates, size 9, $10. 478-5447.

ALMOST NEW BARNETT Wildcat cross bow, 150 lb. pull, complete with hunting bolts, $125 or best offer. 478-5863.

DRY SUIT, WHIP INCLUDED, no leaks, new zipper, $350. 652-1777.

POOL-TABLE AND ACCESSories, regulation size, price negotiable. 658-8885.

WILD WING TAXIDERMY, bear rug, game heads and birds. Quality workmanship. 592-4532.

92 SPORTING GOODS

Robinson's
Expert Gunsmithing
576 Yates 383-2422

RIMPAC DIVERS Ltd.
Next scuba diving classes start October 29. Enquire at the shop for this very popular course taught by "THE PROFESSIONALS", 9818 Fifth St., Sidney, 656-6313.

Entries for the underwater photo contest must be into RimPac before Oct. 15.

1 PEUGEOT 10-SPEED BIKE, 1 pair ladies skates, size 8, 383-0576 after 6.

WET SUIT, MAN'S, 6'-6'2", 160-185 lbs, plus accessories. After 5pm, 592-0535.

ASSORTED WEIGHTS, BARS, benches and bags. Ping pong table. 652-9957.

93 CAMERAS, SUPPLIES and PHOTO FINISHING

Hilton
PHOTO SUPPLIES
P.O. Box 750
Phone 246-4741
On Trans-Canada Highway at Chemainus

bill's photo supply
DOWNTOWN at
1672 Douglas
383-7443
Darkroom courses starting soon. Register now.

city photo
1227 Gov't.
385-5633
WE BUY GOOD USED
PHOTOGRAPHIC EQUIPMENT

ISLAND COLOUR LABS
615 Fort St. 384-2242.
Featuring
Same day photo finishing on C41 films (Kodacolour etc.)
Full line of cameras and accessories.
Trade ins/repairs.

LEITZ-1B FOCOMAT DICROIC colour head and 50mm F/2.8 El. Nikkor. No triflers. 478-6435

MISCELLANEOUS DARK room accessories. Trays, easels, bulk loader, filters. 478-6435.

WANTED: 16"X20" DRY Mounting Press. Phone 382-1971.

96 RANGES, STOVES and FURNACES

30" MOFFAT RANGE WITH Corning flat top and self cleaning oven, in excellent condition. A bargain at only $475. Mel's Bargains, 3460 Quadra, 384-3152. Chargex and Mastercharge available.

OLD TYPE OIL BURNING stove and water heater, complete with 40 gallon tank and stand, suit summer cottage, etc. $275 or best offer. After 6, 386-0626.

2 COLEMAN OIL HEATERS, $50. 1 oil tank stand, $10. 1 Cyclos oil stove with tank and stand, $100. Antique wood heater, $150. 383-0576 after 6.

WELL CARED FOR CYCLOS oil range, complete with stand, 40 gallon tank full of oil and water heating coil. $250. 382-6341

ENTERPRISE CYCLOS OIL range. Excellent condition. $200. 598-8229.

30" MCCLARY HARVAST GOLD self-cleaning oven, as new, $375. 384-7649 after 3 pm.

WHITE ADMIRALS 30" RANGE, perfect working order. $120. 652-3678.

TAPPAN GUERNEY 30" stove, excellent condition, $145. 652-3430 after 4.

OLDER VIKING STOVE, white, working condition, very clean. $120. 652-5682.

ADMIRAL CONTINUOUS clean 30" stove, white, rotissere, $125. 479-0691.

FRANKLIN STOVE, GOOD condition $100. 656-1064 after 6 pm.

24" VIKING ELECTRIC range. Phone 478-5670.

GREEN STOVE 30", WORKS perfect $150. 652-4740.

97 FURNITURE

TRADE-IN
TIME
MATTRESSES
$25 on your old mattress
$25 on your box spring
WHEN YOU
PURCHASE A NEW
Spring filled
MATTRESS or
BOX SPRING
3'3" size, each piece $169
Regular size, each piece $189
Queen size, each piece $219
King size, each piece $289
Latex Rubber
The mattress that gives even support to all parts of the body, truly the most comfortable mattress of all.
MATTRESS or
BOX SPRING
3'3" size, each piece $199
Regular size, each piece $249
Queen size, each piece $289
King size mattress $399
MATTRESS
TOPPER PADS
ENJOY the luxurious comfort

Thick	Size	Rubber	Foam
1 in.	39x75	$27.25	$ 8.55
2 in.	39x75	$52.75	$17.25
1 in.	54x75	$37.75	$11.85
2 in.	54x75	$72.90	$23.65
1 in.	5x0	$44.65	$14.00
2 in.	5x0	$86.50	$28.00
1 in.	King	$58.50	$17.75
2 in.	King	$112.35	$36.40

IMMEDIATE DELIVERY
Open Fridays 'til 9 p.m.
EASY CREDIT terms available
Gregg Furniture
"The quality furniture store — where you can see how it's made"
2300 DOUGLAS 388-7365

VERY BEAUTIFUL SMALL Oak barley twist buffet only $295. Antique set of 4 Oak chairs with beautiful Oak drawleaf table only $395. Gorgeous 1930's wine velour wing-back sofa/hide-a-bed in absolutely new condition $250. Beautiful light Oak living-room chair recovered in chocolate brown velour material $225. 652-4740.

SMALL AND BOYCE CUSTOM made loose cushioned chesterfield and matching chair. Light green and yellow, on beige background. As new, offers to $1500. Inglis convertible dishwasher with cutting board, $225. Teak buffet, $60. 652-9959.

ALL SOLID MAHOGANY FURniture; dining table with 2 pedestals; 8 hepple white chairs; bold fronted side board; end, console, bedside tables; wicker set; Royal Doultain china; pursian runner; crystal. 658-5826.

97 FURNITURE

GORGEOUS DEEP RED MAhogany buffet with intricate carvings only $350. 2-1935 period dressers with mirrors, very nice style $150. each. 4 very old and carved mahogany dining-room chairs $295. Very beautiful antique Oak sideboard with carved doors and brass handles, it has high-mirrored back with shelves, in perfect shape, only $495. 652-4740.

READY TO ASSEMBLE RUSTIC wood furniture, unique gifts. We also want, on consignment, handcrafted furniture and accessories. Monastery Furniture, 942 Fort Street, 383-2431.

BARGAIN BASEMENT SPEcial - Single box and mattress $98.00 - Double size box and mattress $139.00 - Queen size box and mattress $199.00. Echo Furniture, 704 View St., 384-2214.

NINE PIECE BROYHILL BEDroom suite, one year old, $1,200; Braemore love seat, makes into double bed, six months old, sacrifice, $450. 381-0140 after 5 p.m.

ONE DINING ROOM TABLE — six chairs, one bed, one matching dresser, one chrome kitchen table, two chairs. All in good condition. Phone 479-2229.

MATTRESS, QUEEN SIZE, Scandinavian layered foam, woven cover designer colours $210, new condition. 479-3747 after 6pm.

RAMIN MAHOGANY ROCKER, carved, $135. Circular pine dining table, walnut stain, $85. Rattan book shelf, $140. 382-7467 evenings.

HIDE-A-BED FOR SALE, white and brown woven upholstry, asking $240 or best offer. 721-3438.

HIDE—A—BED
Just like new, gold with brown flowers. $225. Phone after 5, 478-0128.

BEAUTIFUL BROWN VELVET sofa and chair. $850. Deluxe dinette suite, $375. Both a month old. Must be seen. 479-8621.

LIVING ROOM CHAIRS, WINGback, overstuffed, and others. Good condition. 595-2355.

CUSTOM BEDS, CAPTAINS, $130, mates, $120, mates bunks, $160. 479-7400.

LOVE SEAT, HIDE-A-WAY bed. Excellent condition. 385-1784

APARTMENT SALE, EVERYthing must go. Moving. 384-2853 anytime.

SHOJI SCREENS, SOLID PINE pedestal tables. Allan Collier, 385-2440 evenings.

WHITE ROUND TABLE WITH 2 captain's swivel chairs with chrome base $100. 386-8025.

CALIFORNIA KINGSIZE WAterbed 7x7 with everything, 2½ years old, $350. 382-6538.

VARIOUS HOUSEHOLD FURniture and appliances for sale. 477-3228.

TWO TWIN BEDS WITH HEADboards, hide-a-bed, and chair, $80 for all. 479-1260 anytime.

LARGE GREEN CHESTERfield and swivel chair both in excellent condition. $200 ono. 385-8007.

SOFA AND CHAIR, GREEN nylon brocade. Top condition. $290. 384-3984.

KITCHEN TABLE ARBORITE top, 4 chairs vinyl back. $50. 386-3267.

ROXTON MAPLE DINING suite, round pedestal table, 2 leaves, 4 captains chairs. Excellent condition. $925 or best offer. 381-5605 after 5.

DOUBLE BED, BOXSPRING and mattress, $50. Phone 386-9814.

KITCHEN TABLE AND chairs, good condition. Any time after 5 o'clock, $75. 384-7506.

COLONIAL CHESTERFIELD and chair, $125. After 5 pm, 386-8066.

BLACK FUZZY COUCH AND loveseat. 4 months old. $400. 721-3022, 477-8912.

DAVENPORT, BROWN acrylic cover, good condition. 388-4168, afternoons or evenings.

NEW 7' WHITE POLAR BEAR rug with head, $3500. 598-2127.

MUST SELL DININGROOM suite, 478-1229.

QUEEN SIZE WATERBED, NO heater, brown padded sides. $100. 477-6501.

2 CHAIRS AND SOFA, $80. 386-3976 after 5pm.

QUEEN SIZE WALNUT HEADboard, $50. 382-3959 after 4.

MUST SELL; SINGLE BED, $85. Phone 386-2591.

98 TV, STEREO, RADIO SALES and SERVICE

Open 'til 9 Nightly!
385-5555
Independent Buyers
Discount Service Ltd.
939C Esquimalt Rd.
Stereos
Color TV'S
ENTERTAINMENT SYSTEMS TO FIT ANY AND ALL ENVIRONMENTS!
—Buy the best and reduce costly service calls!
Yes, we take trades!
No down payment! (OAC)
Free delivery!
Free parking!
In Store Bank Financing!
(FULL SERVICE WARRANTY)
—5 yrs. parts and labour on most new sound equipment
—Loaner supplied during service
—Full credit on upgrading 1st yr.
TECHNICS
Best-Buy Sound System
SA 200 receiver 25 WT PC, SL220 turntable semi-auto, AR18 speakers.
Package Special $699
AR Speakers
AR 18 Speakers each $99
Used Stereo Equipment
Priced To Clear
Marantz 3200 pre amp, 112 tuner, 140 power amp, 75 wts - pc ..$599
Technics 25 watt rec ..$279
Lissen Speakers 212 S ....pr $150
Technics 48 wt PC Receiver...$389
Zenith speakers .....pr $49
Terms available OAC
Car Stereo
Jensen, Pioneer
Panasonic
Panasonic CX7100 Auto-Rev Deck, Special $159
★ New from Panasonic tape deck with equalizer, bi-amp, sep. power amps.
PIONEER SUPER SPECIALS
Panasonic
Color TV's from $499
20" Color Special $619
No money down. Low monthly payments! (OAC).
Open 10 til 9 Daily
10 til 6 Saturday
385-5555

COMPLETE STEREO SYSTEM, Akai reel-to-reel tape recorder, Harman Kardon receiver, Gerrard turntable and EPI speakers, $900. 592-9508, after 5.

ZENITH 26" COLOR TV IN cabinet, 7 years old. Excellent condition. $1100 new. Asking $450, offers or trade for color portable. 478-7083.

I WILL COME TO YOUR HOME to service your TV for only $10. Call Bruce 381-5622.
Homark Sales Ltd.

KENWOOD AMP, 60 WATTS per channel, 2 Cerwin Vega, 2 way loud speakers, asking $900, excellent condition. 656-7404.

98 TV, STEREO, RADIO SALES and SERVICE

COMPLETE LINE
OF THE ALL NEW
80' SANSUI
NOW ON DISPLAY
STEREO RECEIVER
R30-25 watts RMS per channel, led readout, DC power amp, 5-year guarantee $299.95
STEREO AMP
A40 B25 watts RMS per channel $199.95
AM/FM TUNERS $189.95
CASSETTE DECKS
D90 $249.95
HILLSIDE
SIGHT and SOUND
HILLSIDE MALL 595-8331

5 YEAR
WARRANTY
1979 20"
ELECTROHOME
COLOR TV
RENT TO OWN
AS LOW AS $22 per month.
NOTE: Rent to own available for any size, any make.
ALSO — we rent color TVs $25 per month — $10 delivery.
CITY CENTRE TV
OPEN 10 A.M.-9 P.M.
6 DAYS A WEEK
477-6971
Next to K Mart in the Mall

• microwave
• color TV
• stereo
homark
• rentals
• service
• sales
"Home of the $10 service call"
27 West Burnside Rd.
381-5622

RENT
BRAND NEW
COLOR TV's
16" AND 20"
FROM $22 MONTHLY
MAIS FURNITURE
1821 COOK 385-2435

CAR STEREO
Super compact 2 way stereo loudspeaker system by Lear, 20 watts RMS, freq. response to 20,000 Hz plus other extras, $139.95. Popular car boosters, 20 watts per channel, $39.95.
Expert installations available.
B.C. SOUND & RADIO SERVICE
931 FORT 383-4731

ESS TEMPEST SPEAKERS, LS8, 10" passive radiator bass, Heil air motion transformer system, 8 slot tweeter new design. Oak veneer. Yamaha YP-B2 turntable. Walnut finish, direct drive, semi automatic, cut switch, Shure cartridge. 9 months old. In excellent condition. Speakers, $410. Turntable, $120. $500 for both. 598-1876.

TILLICUM
ELECTRONICS
Hifi-stereo, tapedeck, TV repairs. Custom built Hifi speaker systems. Reasonable rates on all repairs. 1008 Tillicum Rd.
381-0307

GD ELECTRONICS
MIDLAND CB
40 CH AM SSB $189.95
40 Ch AM digital $149.95
A Mobile CB-27 antenna inc.
479-2443 4087 Quadra

HELP
Too many color TVs taken in trade. Come in—make an offer, CITY CENTRE TV, next to K-Mart in the mall, open 10-9 p.m. 6 days a week.

SUPER SPECIAL TOP OF THE line Hitachi direct drive turntable with cartridge, $199.95.
ATLAS STEREO AND TV
763 Fort St. 385-2712

MOVING, MUST SELL, YAMAha CR620 receiver, 50 watts RMS, Yamaha speakers 60 watts RMS, JVC direct drive automatic turntable. Phone Marcel 478-9953.

AKAI AS-1070 4 CHANNEL REceiver. Akai AP-100C turntable. 2 Infinity Qb speakers. Asking $1,700. 381-5957 between 4-6. Ask for Richard.

STEREO SEPARATE COMPOnents: Sony, Akai, Pioneer. Approximately $1500. Serious inquires only. 386-4375

ZENITH 20" REMOTE CONtrol colour TV, top conditon. $345. 384-3984.

COBRA 139 XLR 40 CHANNEL SSB CB. Turner power mike, TDL2 antennae and accessories. $450. 642-3274.

REALIST STEREO SYSTEM, 8-track play and record, AM/FM with MC-1000 speakers. 2 Zenith TV's, 1 colour, 1 B&W. 478-5670.

LLOYD'S MULTIPLEX AM/FM stereo cassette deck with turntable, 2 large Lloyd speakers, $325. 658-8642.

TELEC DISCO MIXER $300. Dynaco ST-400 power amp. $450. Marantz 3200 pre-amp $125. 592-5158.

EXCELLENT CONDITION B/W $35, and colour $95, colour and B/W combination. With guarantee. 383-8774.

23" ZENITH COLOUR TELEVIsion, good condition, $250. or best offer. 386-7706.

MAGNAVOX 19" COLOUR T.V. in working order $225. 479-9201 or 385-2215.

DUAL 939 AUTOREVERSE CASsette, 1 year old, $400. or offers, after 6 pm. 385-7471.

MUST SELL, 1 MONTH OLD stereo, includes speaker stand and unsigned warranty. $600 or best offer. 386-1196.

TRC 457, 40 CHANNEL BASE OR mobile. 1 year old, full intrumentation. $285 ono. 383-8683.

SANYO STEREO WITH AMPLIfier, tuner, speakers and stand $500. Like new. 479-0321.

STEREO AND CASSETTE REcorder, $250 or best offer. 382-8125

PIONEER SX1050 RECEIVER, 120 watt RMS per channel. $500. 592-3596

SEARS STEREO, RADIO, 8-track, speakers, turntable, etc. Good condition. $145. 385-9050.

PAIR OF TOP OF THE LINE Advent speakers, 4 months old. $465. 385-4802.

2-MARCONI VHF MOBILES complete with mounting brackets. 383-3065

VIKING STEREO COMBINAtion, good condition, $150. 479-5414.

POTATOES, $2 PER SACK. Carrots, $3 per sack. After 6pm, 652-1546.

BOSC WINTER PEARS FOR canning and eating. Reasonable. 478-3680

99 GROCERIES, MEAT and PRODUCE

LARGE ANJOU PEARS, RED Delicious apples, 30¢ a lb. 595-2371.

99 GROCERIES, MEAT and PRODUCE

North Douglas
Delicatessen
N. Zeal. Edam and Mozz 1.79 lb.
N. Zealand White Cheddar 2.09 lb.
N. Zealand Gouda 2.09 lb.
Canadian Yellow Cheddar 2.09 lb.
Cooked Imported Ham 2.69 lb.
Salami and Hot Pepperoni 1.69 lb.
Open Tue.-Sun. Closed Monday
3891 Douglas 479-1827

YOUNG'S
784 FORT 382-5512
GRADE "A" FREEZER BEEF
Sides $1.69 Hinds $1.99
Full Baron $1.89
Weight loss in cutting, boning and trimming will increase the price per pound.
Chargex Accepted

Hovey Orchards
QUALITY APPLES
Macs and Spartons, crisp and juicy, farm prices. 1899 Hovey Rd. off East Saanich Rd. in Central Saanich. 652-2657.

BEZZOLA'S
of Cobble Hill exchanges ONE gallon of Raw Apple Juice for every 35 lbs. of Ripe Fruit delivered. Custom pressing by appointment. 743-5393.

WORLD BEST APPLES
Crisp juicy McIntosh and Sparton. Hand picked and wind falls at farm prices. Oldfield Orchard, 6286 Oldfield Road, 652-1010.

SAANICH ORCHARDS
Freshly picked MacIntosh, Spartans and Anjou pears. Also windfalls. Open daily. 652-2009

LE COTEAU FARM
Mac's and Sparton apples, picked, and Windfalls. No summer sprays. 304 Walton Place off Old Field Rd. 658-5888

HUNTERS
Complete game processing, 7 days a week. 478-5611, 478-6020

POTATOES, CABBAGE, CARrots, 12-6 pm, Friday, Saturday, Sunday. 7210 Wallace Dr., 652-1318.

FRESH CORN, PICKED DAILY, orders taken for 5 dozen or more. 90¢ dozen. 652-2296. Also corn on stand at 7105 East Saanich Rd.

BEST WINTER KEEPING apples, Spartons, Golden Delicious, Kings. 25¢ a lb. 6682 Central Saanich Rd. 652-2148.

WANTED: GLASS JUICE bottles, 2 quart or quart Mason jars. 384-3808, 112-743-2284, Mill Bay.

FIELD TOMATOES, SQUASH and pumpkins. 4702 West Saanich Rd. 479-6388.

FREEZER BEEF AND PORK by side or quarter. Birch Meats, 479-3021.

PEAR, BOSC AND CONFERence, 30¢. Crabapples, 40¢. Pumpkins 6¢. 1143 West Burnside Rd.

ALBERTA GRAIN FED BEEF
Information phone Bob. 381-6621.

SUNHILL ORCHARD
Apples, freshly picked. 5963 Old West Saanich Rd. 652-4116.

CONCORD GRAPES, 6811 WEST Saanich Road.

NEW CROP- LONG BEETS, 20¢ lb. Carrots. 652-2220.

100 MISCELLANEOUS FOR SALE

CLOSING
TILLICUM
DRIVE-IN
EVERYTHING MUST BE SOLD
EQUIPMENT & BUILDINGS
Approx. 130 theatre seats, 6' 2-door safe, Class "E" safe, office furniture, typewriter, calculator, cash register, oil furnace, oil tank, time clock, card cabinet.

Mills Soft Ice Cream Machines, microwave oven, pizza oven, bun warmer, deep freeze, walk-in fridge door c/w compressor, deep fat fryers, gas griddle, K-Way drink machine, S.S. table, steel tables, popcorn kettle, S.S. hood with filters and exhaust fan etc.

Steel screen tower, approx 200 sheets plywood on screen tower, sliding fire door, 4-3' fire doors, door closers, doors, windows, tubular steel box office roof supports, steel tubular swings, 80' pole with lights.

Merchandise can be viewed any evening Mon. to Thurs. & during the day by calling 388-6164.
Bids listing your offer for the items of your choice must be accompanied by a Certified check for 25% of your offer to:
Tillicum Holdings Ltd.
1346 W. 53rd Ave.
Vancouver, V6P 1K9
Telephone 261-0866
Checks will be held until decision on sale on Oct. 27, 1979.
Tillicum Holdings Ltd. reserves the right to refuse any and all offers.

TURQUOISE SOFA AND CHAIR $49.95; oval braided rugs $89.95 and $118; arm chair $19.95; 4 captains chairs $49.95 ea.; AMC fridge $159.95; McClary fridge $249.95; Coldspot fridge $299.95; Viking range $69.95; Kenmore range $59.95; Formica coffee and step table $29.95; swivel rocker $89.95; dresser with mirror, bed, box spring and mattress, $299.95; old fashioned chest with mirror $69.95; pr. of single beds with maple headboards $369.95, Complete; maple double dresser with mirror $219.95; maple desk and chair, near new $199.95; triple dresser and mirror, as new $269.95; used loveseats from $199.95; twin beds with spindle headboards and footboards, the pr. $369.95; maple 6-drawer chest $149.95; pr. of chrome dinette chairs $13.95; 4-drawer chest $44.95.

TheTraders
388-6264 715 Finlayson
Open nights 'til 9 p.m.
Sat. 'til 6, Sun. 12-5

TILLICUM
FURNITURE
Fall Sale Continues
VILAS SOFA AND CHAIRS, 100% NYLON PRINT, REG. $1249, NOW $1049; TYNAN LOVESEATS (2) 100% NYLON, BEIGE. REG. $899 EA., NOW $799; RICHARDS SOFA AND LOVESEAT, REG. $995, NOW $844; HORIZON LOVESEAT, 100% NYLON VELVET, REG. $899, NOW $749, (2 ONLY, NO REPEATS); HITACHI 20" COLOUR TV, REG. $699, NOW $599; TOSHIBA 20" COLOUR TV, REG. $719, NOW $649; ELECTROHOME 26", FRENCH PROVINCIAL, REG. $1129, NOW $995; MAGNOVOX 20", REMOTE, REG. $929, NOW $799. MANY MORE VALUES. COME IN AND SEE OUR NEW STORE.
TILLICUM FURNITURE
1635 Hillside at Scott
(across from Hillside Shopping Centre)
595-3331

4X8-4½X9-6X12 USED BILliard tables, slate beds. 4x8 used coin operated pool table. 14' standard cushion shuffleboard. 16 Canadian congress standard board and 22' shuffleboard all maple surfaces. 2 Wurlitzers. 2 Pinballs. 384-7732. 1923 Quadra St.

HOMELITE
CHAINSAWS
SALES—PARTS—SERVICE
RENTALS
GIBSON POWERCRAFT
2520 Government 382-8291

100 MISCELLANEOUS FOR SALE

NEW AND USED
Queen-size bedroom suite complete $595.00, bunk beds complete $299.00, single beds $59.00 to $169.00, chests of drawers $39.00 to $199.00, dressers $95.00 to $139.00, nite tables $16.95 to $49.00, students desks $74.95 to $159.00, hid-a-beds $199.00 and $299.00, 2-pce. chesterfield suites $149.00 to $299.00, swivel rockers $179.00 to $199.00, love seats $95.00 to $159.00, recliner $149.00, solid birch table and 6 chair $579.00, gate leg table $199.00, console dining tables $169.00 and $329.00, sets of 4 dining chairs $99.00 to $249.00, vacuum cleaners $34.50 to $95.00, oval braided rugs 9x12 $119.00, 5-pce. kitchen sets $89.00 to $189.00, coffee tables $14.95 to $95.00, lamp tables $14.95 to $119.00.
Use you Chargex or Master Charge
Pandora Furniture
1050 PANDORA 383-6319

AUCTIONS
EVERY TUESDAY
APPRAISALS
FOR PROBATE INSURANCE AND SALE PURPOSES
386-3308
LUNDS
THE AUCTIONEERS AND APPRAISERS FOR VICTORIA AND VANCOUVER ISLAND

Vacuum Cleaners
Nearly new and reconditioned from $25.00 guaranteed. Current models always available: Compact, Electrolux, Filter Queen, Kirby, Hoover, Sears-Kenmore, Eureka, Lewyt, G.E. etc. Power nozzles adapted to any machine. Repairs every brand. Trades welcome. Top of line Built-ins - $325.
Mister Sweeper, 901 Esquimalt Road (at Head), Colwood Corners Mall next to Highway Supermarket. 386-3717, 474-1011.

COLWOOD-LANGFORD
Furnitureland
BRAND NEW, BRAND NAME furniture, sofa and chairs, appliances, television — quality and selection at affordable prices.
OPEN 7 DAYS
1610 Island Highway
(Farmers Market)
Telephone 478-1921

BLANSHARD AT VIEW
INTERNATIONAL
WATERBED (VICTORIA)
386-8858

INTERNATIONAL
KNIVES
Specialty Knife Shop
574 Yates St. 383-2422
(Across from the Post Office)

ELEGANT FRENCH PROVINcial gold brocade couch and chair with cherry woood trim. Will sell for $550, cost $1500 new. Also blue brocade high back swivel chair, $150. RCA console stereo, $150. Above in excellent condition. Kitchen table and 2 chairs, 2 childs dressers, 1 old vanity with round mirror, 1 piece bunk beds, 1 old chair, 1 colonial end table fancy front, solid front door 34"x77½" will sell cheap. 385-1567.

Wosk's
WE TAKE TRADES
1810 STORE 385-8781

TOOLS 'N SPACE
"The Hobby Woodworking Shop"
Second Anniversary
SALE
ENDS OCT. 6
Save On Memberships
Lathe and Carving Tools
Hardwoods and Pine
Custom Furniture
Mon-Thurs 10-10
Fri and Sat 10-6
383-9600 338 Catherine St.

EATON'S
WAREHOUSE
STORE
749 View St.

LOW PRICES WHILE STOCKS last, 3/16ths tempered glass sizes 34x68, 70 and 78, 28x78, 46x68 and 70, 33x74½, $15 each. Can deliver. Thermo units cheap. 24 oz. glass 75¢ per sq. ft. 32 oz. $1.25, 3/16ths $1.50, ¼" $1.75. Smoked tint 24 oz. $1, 3/16ths $2. Greenhouse grass. Winterize your windows D.I.Y. average house app. $300. 656-6656.

CARPET
ROLL ENDS
Largest stock, best priced and biggest roll ends on Vancouver Island. We cut our roll ends. Fuzzy Wuzzy Rugs, Craigflower and Skinner, Vic West, 382-6142. Also in Beban Plaza, Nanaimo.

WAGON WHEEL STORE, BUY, sell, trade. We have a large selection of stock for you to choose from. Used kitchen sets, dressers, chest of drawers, small used appliances, used clothing, plus many more miscellaneous items. Everything priced for the working person. If you want a deal, try The Wagon Wheel, we are here to dicker. 652-3321.

CARPET
Rolls and rolls of clearance carpets. All sizes, styles and colours. Priced from $4.95 per sq. yd. Save up to $20 a sq. yd. Fuzzy Wuzzy Rugs, Craigflower and Skinner, Vic West. 382-6142. Also in Beban Plaza, Nanaimo.

SPECIAL
PLASTER OF PARIS
50 lbs, $4.95. 10 lbs, $2.95. Jumbo notes $2, thermographed, personal and Christmas stationery, etc., etc. Rolex Plastic Laminating, 664 Discovery St, 382-4455.

ANTIQUES, USED MODERN furniture, overstuffed couch and 2 matching chairs. Large and small appliances. Coloured and B&W TV's, baby items, stereos, records, tapes, fireplace screens, bikes and miscellaneous items. Bill's Bargain Barn. Tillicum and Craigflower. 384-5235.

WOODEN CLOTHES DRYER, $5. Satin comforter, lamb's wool filling, $50. New black leather boots by Joyce, ladies size 7, $50. Girl's bike, $10. Chrome ashtray, $4. Shopping cart, $6. Standing tri-light, $8. Single cotton sheets, like new, $1 each. Pillow cases, $1 pair. 656-3317.

LATE MODEL 3-DOOR fridge, avocado green with matching stove, like new, fridge alone was over $1600 new. Matching pair for only $895. Black and white television, portable, $55. Chest of drawers $35. Kitchen-dinette table and 4 chairs $55. 386-6636.

WINDOWS, DOORS AND SOME lumber. 2552 Prior.

100 MISCELLANEOUS FOR SALE

ALL VACUUMS
We sell every vacuum, all rebuilt and guaranteed. From $20. All Victoria Vacuums, 595-2622. 2805 Cedar Hill at Hillside

SOUP WARMER, MEAT TENDerizer, meat slicer, triple bar sink, cocktail service unit, deluxe bar stools, tables and bases. New pot sink, list $779, special $475. New sliding glass door fridge, list $1895, special $1395. 381-5009 or 478-0446.

FUEL TANKS
16 ga. steel custom-made to fit motorhomes, boats, vans and trucks. Also, step-plates, bumpers, water tanks, aluminum and steel fabricating. 388-6521.

FOR SALE
Furnace oil Automatic. Hot air. Good condition. Replaced with new wood burning furnace. 291 Kerwood Rd. 478-2867. Price $250.00.

CHANDLER-PRICE 8X10 PLATen printing press in excellent condition, new rollers, incl. variable speed motor and much type, cases and racks. Call 388-6377, 6:30-7:30 p.m. Mon. to Wed. preferred.

ELNA LOTUS COMPACT PORTable sewing machine. Zig zag, button holer, darning attachement. All accessories in tact. Excellent condition, designed to carry or store anywhere. $295. 9 til 12 noon, 385-3708.

SAVE UP TO 50% ON YOUR new kitchen. Reface with new unfinished cedar doors and drawer fronts. Existing cabinet surfaces covered to match. You finish and save. Other woods available. 479-8056

STIHL Chainsaws
SALES—PARTS—SERVICE RENTALS
GIBSON POWERCRAFT
2520 Government 382-8291

SLIPPER CHAIR $34.50; BOWLing ball and bag $15; small maple desk $63; Viking 2 dr. fridge $250; Mel's Bargains, 3460 Quadra, 384-3152. Chargex and Mastercharge available.

3 CARPETS AND UNDERLAY, iron, ironing board, old framed mirror, Frye style boots women's 8, electric fan heater, 2 lamp shades, used wallpaper free. 385-1460.

RAIL ROAD TIES
Delivery included.
#1-$4.75 select
#2-$4.25 sound
#3-$3.75 planters
Call 10-5 pm. 388-7766

STEREO WITH AM-FM RADIO $45. Badminton racket $10. Camera gadget bag $10. Close-coupled white toilet $15. GR78X15 steel belted radials $12.50 each. 383-1394.

HEAVY DUTY GARBAGE BAGS — pack of 50 — 1.5 mil — ideal for back yard clean up. Regularly $5. Special Price $4.99, at THE PLASTIC SHOP, 2105 Douglas St. 386-1477.

BAYCREST DISHWASHER, used 6 times, $300; Sunbeam blender, $15; GE electric carving knife, $10; Lady's Remington electric razor, $10. Bestseller pocketbooks. 383-4971 or 384-7837.

DOUBLE BED, MATTRESS and box spring. Excellent condition. Sets cotton sheets, some new. Upholstered highback chair. Mens English tailored suit, size 40-32. 598-5765.

QUEEN SIZE WATERBED AND assecories, $400. 170 skiis, 444 Salomon bindings, size 9 men's boots. $150. 650 Kawasaki, offers. Mike 477-0418.

KITCHEN DINETTE SET, EXpands to 6', with 6 chairs; baby car bed; gendron baby carriage; two large gold velvet chairs. Excellent condition. 477-8601.

GIANT SALE 262 ISLAND HWY. Rockers, beds, tables and chairs, vacuums, chesterfields, washers and dryers, fridges, wood stove, lots of misc. 479-3231.

DEEP FREEZE, 19 CU. FT. like new $275. Hide-a-bed $95. Chesterfield $75. Moped like new $375. Outboard motor 2 Hp. Elgin, good running, $95. 386-6636.

ELMA SEWING MACHINE $150. Large size bird cage $40. Moulton fur coat with mink collar, size 12-14 $100. Radar detector for car $60. 479-9226.

SIMMONS HIDE-A-BED $275 OR near offer. Table and 2 chairs, $35. Assorted Christmas lights, $25. Large Mexican hand bag, $35. 479-7213.

MCCLAREY FROST FREE fridge, and stove. Kirby vacuum all attachments some unused. Kitchen table and 6 chairs. 652-1778.

SAWYER SUPER stretch/stitch sewing machine. 9 stitches and built in button holer, complete with cabinet. Only 1 year old, asking $250. 388-7956.

LARGE SOLID OAK ROCKER, $125. Coffee table, $40. Childs bicycle seat for 10-speed, $10. Two snow tires, A1, G78-14, $30. 721-3507.

GENDRON POOL-TABLE, GAS lawnmower, Pioneer chain saw 30" bar, light fixtures, girl's ice-skates size 10, 13 and 4, small propane fridge. 478-8086.

CHAINSAWS
Alf Becker and Son Ltd.
2981 Tillicum 384-6414

BUILT—IN VACUUM
New 2 H.P. Power Unit, 25' hose, Tools $300. 478-4217.

33 PT. DIAMOND, 18 KARAT white gold ladies diamond solitaire, value $1400, reasonable offers accepted. Phone 477-0756 after 5 pm.

MOVING MUST SELL EVERYthing, household furniture and appliances plus miscellaneous. 385-8671.

BRUNSWICK SUPREME
slate pool table, 4x8'. In good condition. Market value new $1300, asking $750. 477-2064.

TWO SAFES
Heavy, secure, fireproof, 2 only, reduced $250. each. 474-2703 or 388-5464 bgr. 670.

POWER PLANT
McCulloch gas generator, 2000 watts, used twice. $450. 381-0481 after 6.

QUEEN SIZE WATERBED, Chemelex heater. Dark wooden frame. Excellent condition. $375. CCM exercise bike. Excellent condition. $80. 385-4101.

BURL CLOCKS AND TABLES beautifully handcrafted. Wedding, anniversary, Christmas gifts, reasonable. 592-6015.

CHILD CAR SEAT, STROLLER, walker, gate. Bissel carpet sweeper, assorted golf clubs, Singer treadle machine. 477-2103.

BRENTWOOD APARTMENT fridge, 24"Wx27"Dx56"H, good condition. $150. 385-6377.

SEVERAL GALLON JUGS FOR sale, 25¢ each. 382-5240.

KING SIZE MATTRESS, $50. Cathedral entrance drapes. A.X. 190 short wave communications receiver. Mosley ham vertical antennae. 385-6344.

36" FRANKLIN FIREPLACE, never used, $250 new, $150. Wooden frames leaded glass windows, $10 each. 595-0601.

KNOTTY PINE KITCHEN CABInets, complete with double sink, taps, covetop and hood, $300. 658-8488.

SEAR HEAVY DUTY CARPET shampooer, as new, $60. Beaver uniform, size 9, $8. 383-4550 or 388-4709.

GOOD CONDITION 168 SQ. YDS. shag carpet with ¼" foam underlay plus tackless carpet strip. $200. 384-7419.

SINGLE ROLLAWAY BED, $45; pink flowered bedspread, (double) plus short drapes (76" wide) to match, $25. 477-9993.

USED OFFICE DESKS AND 4 drawer letter size filing cabinets. Victoria Book & Stationery, Cloverdale at Oak.

100 MISCELLANEOUS FOR SALE

FOUR MATCHING SINGLE beds, suitable for cottages or spare use, $7 each; child's tricycle up to 5 years, $15; Sears wringer washer, $10 as is; 382-0225

MOVIE CAMERA $40. Umbrella clothes line $10. 2 floor polishers $10. each. Spring horse $20. Reel-to-reel tape recorder $25. Lamp $5. 7 wooden folding chairs $2. each. 383-2986.

GENERAL ELECTRIC PUSHbutton stove, good condition, $150; Diamond and blue sapphire ring, $100; Utility trailer, 4x6 box, $95; Two 8x25x14 winter tires on rims, $10 each. 474-2467.

COLONIAL TABLE, 4 CHAIRS, buffet and hutch, $425. Approximately 35 square yards burnt orange short shag carpet, excellent condition, $200. Phone after 5, 478-6449.

CASH REGISTER, ELECTRONic, Sanyo model ECR12LB, only 2 years old. Was used for automotive but can be programmed for anything. ½ price at $1150. 386-1877.

ELECTROLUX WITH POWERhead and all attachments, guaranteed 1 year. 300 Old Island Highway at Helmcken Rd. 479-2523.

KENMORE DELUXE POWER mate vacuum, 3 years old. $225. Pink American standard, tub, toilet, sink, $150. 479-2790, 477-7424

RENTAL RETURN DESKS
Double pedestal desks, $249.
Secretarial desks $345.
Capital City Office Machines
2727 Quadra St. 383-5700.

14 POUND POTATOE PEELER, several 3 phase motors and pumps, some outboard parts for Merc, Johnson, and Scott. 656-2358 after 6.

SELLING-AVOCADO STOVE, crib mattress $15, juniors typewriter $15. Wanted-Frostfree fridge, good condition, reasonable. 652-3802.

INCINERATOR BARRELS, $7.50 delivered. Screens, covers, extra. Old barrels removed. Reasonable. Prompt delivery. 479-4067 after 6 or before 8 am.

FLORAL COUCH AND CHAIR $70, gold loveseat $50, round kitchen table $50, playpen, walker, etc. Baby and childrens clothing. 652-2372.

APPLIANCES. KENMORE washer/dryer. Moffet 30" range. Admiral fridge and freezer. Good shape. Between 6-9, 652-2363.

QUALITY CEDAR MINI barns. Includes floor and shake roof, 8x12, $1250 erected. Larger sizes available. 479-8056

SOLITIARE DIAMOND
64 point, 14 karat yellow gold. Appraised value of over $2400. Must sell. 477-9796 after 6.

NEW BATTERY CHARGER, liquid embrodiery stamped goods, GE bonnet hair dryer. 595-7678.

WATERBEDS
Day or night, 478-7345.

VACUUMS
Eureka and Hoover. Sawyer Sewing Centre, 388-6228.

OUTDOOR INCINERATOR barrels. Ready for use, $6.49 delivered. 383-1328.

45-GALLON OAK WHISKEY barrels, good condition. $17.50 383-1328.

STORE FIXTURES PLUS SHOW cases, and cash register. 479-7477.

PROPANE COOKING INSERT unit for RV, stove, icebox, sink, pump, bottle. $165. 477-3201.

SPEED QUEEN WASHER, Kenmore dryer, good condition, $450. 658-8148 after 6.

CONICAL (FREE STANDING) fireplace, cast iron base, $100. 743-2210 Cobble Hill.

HEATH KIT OSCILLOSCOPE and variety of other electronic test instruments 383-5432

LOVELY WEDDING GOWN, new, on train. Hand made will hem. 477-2275.

BIRK'S DIAMOND ENGAGEment ring appraised $2,150. asking $1500. 652-2147.

FULL LENGTH LADIES COAT, size 11-12, Paloma suede, wolf fur collar, $525. 598-4970.

SUPER HEAVY ENGLISH INcinerator barrels, $10.95 delivered. 383-1328.

GLASS: TWO 46X76 5MM TEMpered. Two framed 23⅜x45¼. One 22½x45⅜. 382-4667.

INTERNATIONAL STERLING "Pine Tree" setting, several other sterling pieces. 384-3040.

CARPET 11X13, WINDOW frames, tricycle, curtain rods, built-in ironing board. 592-3473.

PASSAP DUOMATIC KNITTING machine, new, $500. After 5:30 pm. 384-3155.

APPROX 40 BURLS, VARIOUS sizes, fir, yew wood and cedar. Offers. 642-5948.

REMMINGTON RAND STANdard typewriter, A-1 condition, $85. 384-7070.

TWO PAIR MENS LEATHER boots size 10. Pair canvas leggings. 598-3809.

LUMBER, PLYWOOD, INCINerator barrels, windows, bricks, etc. Phone 474-1096.

3 NEARLY NEW LADIES WINter dresses, good condition, size 16. After 3, 385-9971.

GAS RANGE AND HOT WATER tank. $140. Also AC 110 V generator, $240. 382-6303.

BAUER SKATES, MEN'S SIZE 11, boy's size 12. Tire 750x16 8-ply. 598-6379.

NEW SMOOTH, 16"X12" CONcrete slabs, 90¢ delivered. 592-7068.

NINE BAGS SOIL OR MANURE, $10; sand, $12 delivered. 592-7068.

FINE OLDER WOOL RUGS, oriental and floral patterns, reasonable. 383-0243.

GO-KART, READY TO GO, $75. Also 5 horsepower Toro shredder, good condition, 477-0666.

UPRIGHT HOOVER VACUUM, $50. Atco mower, needs repair. 592-3473.

MOFFAT FRIDGE (WHITE) excellent clean condition $245. Avocado stove. 652-3802.

WALK IN FREEZER DOOR, complete with motor, fans, etc. $250. 382-2030.

HIDE-A-BED, HOOVER SPIN-dryer. Coffee table, end tables, miscellaneous clothing. 383-1897

ELECTRIC REEL LAWNmower, large trunk, wringer-washer 382-3641.

AVACADO SIDE X SIDE REfrigerator freezer, phone 477-2108.

DIAMOND PLATINUM ETERnity ring, $1,150 value, make offer. 386-2904, ext. 201.

LIKE NEW, COIN OPERATED Foos Ball table, $600 or offers. 384-5750 Ask for Spencer

KITCHENAID BUILT IN DISHwasher, $50. Firescreen, 36x27, $45. 721-3741

2 FLOOD LIGHTS, MERCURY Vapor, 1000 watt, $500. Large TV antenna, $65. 652-4258

PAIR OF DINGHY DAVITS, $195. Warehouse fixtures, 10x10, $185. 388-5732, 382-6735 after 5.

PLOT, TWO SPACES, HATLEY Memorial Cemtery Garden of Devotion. $210. 382-2079.

VIKING FRIDGE, EXCELLENT condition, no freezer compartment, $175. 474-2465.

13 CU. FT. GOLD, GE REFRIGerator, 6 months old. $475. 478-7803.

INTERTEK ROYFAX PHOTOcopier, $600 or nearest offer. 383-4455

BRITISH INDIA RUG, 9X12, off white with light pattern. $300. 478-8635 evenings.

100 MISCELLANEOUS FOR SALE

2 AUTOMATIC DISHWASHERS, build 1 from 2, $20. Phone 386-8525.

PRE-DEMO SALE: FRIDGES and stoves. Reasonable. 382-1921 after 1 pm.

2-MARCONI VHF MOBILES complete with mounting brackets, 383-3065.

FROST FREE FRIDGE, 2 years old, $310. 22' extension ladder, $25. 598-6687.

ONE SET OF 14-18 K. WEDDING rings. Reasonable. 478-1692 after 6.

ONE TWIN-SIZE BED, GOOD condition, $30; two 14" GM mags, $30. 479-3397, after 5 pm.

THREE TICKETS ON THE Princess Marguerite, offers. 383-6318.

PALE GOLD SCULPTURED rug 12x10 $50 and 7x9 aqua green hard twist rug $30. 658-5782.

New office desks.
Private. 656-5929.

KIRBY VACUUM CLEANER, asking $250. 595-2465.

28 GALLON COPPER ELECtric hot water tank. $75. 385-5226.

DINETTE SET $125. SWAG lamp $7. 478-6319.

BURLS FOR SALE. DIFFERent sizes. 642-4851

SEWING MACHINE OMEGA, 2 years old, $150. 592-2753.

USED CARPET AND UNDERlay. Offers, 598-6379.

18 CU. FT. FREEZER, $175. Moving must sell. 595-6711.

KITCHEN-AID DISHWASHER, never used, good price. 592-6412.

AMI JUKE BOX FOR SALE. 479-2573.

LADYS MUSKRAT COAT, SIZE 9-10. As new. 721-5069

101 CHILDREN'S MISCELLANEOUS

ROUND-A-BOUT
Children's Clothes
We consign and sell quality childrens and maternity wear. 1005 View, Tues-Sat, 10-5 p.m. 385-6552

FOR SALE 2 CRIB-SIZED CONtinental quilts, down and feather filled; 2 quilt covers; 1 deluxe brown corduroy sheepskin-lined bunting bag; 1 Fischer Price ride'em horse; 2 Brio wooden wagons. 652-4903 after 6 pm.

GENDRON BABY CARRIAGE, brown, converts into stroller, excellent condition, highchair, perfect condition. $100 for both or offers. 382-7509 after 6pm.

BABY SNIBBS- SOFT TIE plastic pants- prevent diaper rash! $4.95 for ten. 477-2508.

FOR SALE: WHITE CRIB AND mattress. $35. 477-6501.

103 MISCELLANEOUS WANTED

THE SALVATION army needs your re-usable clothing, furniture and household goods. "Help us to help others." Family Thrift Stores. Victoria, Sidney and Langford. For pickup — 386-3295.

IF YOU HAVE ANYTHING TO SELL, CONSULT US FIRST
386-3308
THE AUCTIONEERS & APPRAISERS FOR VICTORIA & VANCOUVER ISLAND.
LUNDS
926 FORT ST.

Robinson's
GUNS BOUGHT FOR CASH
Highest Prices Paid
1307 Broad 385-3429

CASH
Vintage clothing, furs to 1950. Linen, costume jewelry, china, glass, collectibles. Small unique or antique furniture, prints, brass, etc. 11 to 5 384-4547, after 6pm 385-9878, 577 Johnson St.
THE BAY WINDOW

OAK BAY AUCTION
Every Wednesday 7 pm
We buy, sell and appraise
2036 Oak Bay Avenue
592-5111

GUNS NEEDED!
Good used hunting rifles and shotguns.
International Knives Ltd.
576 Yates St. 383-2422
(across from the Post Office)

IMMEDIATE CASH FOR jewellery of all kinds, 35 mm cameras, guns, tools, musical instruments and all kinds of goods of value. We buy, pawn, sell. Island Colateral and Sales, 620 Johnson at Broad, 388-4031.

CASH
Used colour TV's needed desperately for resale --- We buy for cash. Call 381-5622 for estimate. Homark Sales Ltd.

WANTED: ANTIQUE FURNIture, oriental rugs, copper, brass, silver, crystal, old light fixtures, other interesting collectibles. Hibernia Antiques. 386-0911, 383-0405

WILL BUY YOUR USED FURniture, small appliances, or any miscellaneous items. Also will do small moves, or cleanups in exchange. Call Wayne's Wagon Wheel, 652-3321.

BEER BOTTLES
and cans 60¢ doz. Old car batteries, radiators, copper, brass, lead etc. 526 David, 383-1328, 8-4.

URGENTLY REQUIRED
Refrigerators, freezers, automatic washers, dryers, ranges, dishwashers. Phoenix Appliances, 384-0423.

RANGES LESS THAN 12 YEARS old, Kenmore, Inglis, Whirlpool, Speed Queen, Simplicity washers, almost any make dryer, working or not. 478-6000, 478-5449.

DIAMONDS WANTED
Cash for your diamonds and rings in any condition. Universal Trading, 584 Johnson, 383-9512.

TOP PRICES PAID FOR FURniture and appliances. Phoenix Appliances, 384-0423.

WANTED 9-10" CAST-IRON table saw, girl's canopy bed, patio door, aluminium lawnchair frames. 479-6255.

WANTED: GLASS JUICE bottles, 2 quart or quart Mason jars. 384-3808, 112-743-2284, Mill Bay.

SELL OLD BOOKS TO THE HAUNTED BOOKSHOP
382-1427

RECORDS: COLLECTOR wants 1950s Hit Parade, Western, 592-5764 around 6.

FRIDGES, SQUARE CORnered, working or not. 478-6000, 478-5449.

WANTED: BROWN SOFA BED and child's 20" inch tricycle. 479-3469.

WANTED LEGO PIECES, LEGO motors, boy's 10-speed. Christmas gifts. Angela 382-2765.

WE WILL PICKUP YOUR BUNdied newspapers, old appliances, scrap iron. 386-6938

INSTANT CASH FOR USED furs. 384-4547 or 385-9878. The Bay Window.

103 MISCELLANEOUS WANTED

FRIDGES AND FREEZERS bought. 383-7213. All Temp.

PISTOLS, MODERN OR ANtique, new or used. Top prices. 592-6940.

WISH TO PURCHASE OLD OR antique furniture. 478-2556.

WANTED: WROUGHT IRON gate, 6' high, 3' wide. Phone 477-6501.

WANTED: POWER OR MANual winch. 479-7693

105 GARAGE SALES

GARAGE SALE. CONTENTS OF house, must be sold. Washer, dryer, stove, chesterfield, electrical appliances. Sewing machine, etc. Saturday and Sunday. October 6th and 7th. 1244 May Street.

GARAGE SALE, THURSDAY, October 4, 6-9pm. Double bed as new, toddler's clothes, toys, men's soccer boots and skates, car roof rack, tires, numerous miscellaneous. No early birds. 4349 Ridgewood Cres.

INDOOR SALE, PLANTS AND stands, pictures, antiques, china, televisions, etc. You name it, Friday, Saturday, 8 am on, Sunday 8-5 pm. 225-1615 Belmont Avenue, 595-3747.

YARD SALE SUNDAY
Misc. lumber, Haida cedar siding, planks, moulding, etc. Televisions, Singer tredle machine, desk, chest, freezer, chairs, etc, etc. 5236 Santa Clara Avenue.

MOVING, MUST SELL HOUSEhold effects by Friday, 9-7 pm. 3430 Cedar Hill Road.

109 MISCELLANEOUS TO RENT

TYPEWRITERS
Student rentals, manual $12 per month, electric, $30 per month. City Office Equipment, 386-8396.

CAMOSUN FURNITURE RENTAL
MONTH TO MONTH
833 YATES ST. 383-3655

112 WANTED TO RENT, MISCELLANEOUS

URGENTLY NEEDED, SEWING MACHINE, BY WEEK OR MONTH. MARIAN: 382-8717.

115 SWAPS

1969 SANGSTER-CRAFT, FULL canvas top, 40 horsepower Evinrude, electric start and trailer, sell or swap for Datsun pickup. 595-1081.

LUXURIOUS WATERBED, $2500 new. Antique 4 poster, $700. Consider trade for car and/or travel trailer. 1228 Oxford.

71 FORD ½ TON PICKUP, cabin chassis, rough shape, $295 or swap. 456 Beta Street.

5 GALLON GAS TANK FOR A 2 gallon Evenrude gas tank. 479-4627.

116 COINS and STAMPS

WANTED CANADIAN SILVER coins, 1966 and back. Also, US silver coins, 1964 and back, paying highest prices. Also, buying 1967-68 silver coins. 478-8580.

COMMONWEALTH, FOREIGN and some Canadian mint and used stamps for sale. No wheeler dealers please. 478-6435.

LARGE WORLD COLLECTION Catalogue over $20,000 best offer over $5000 takes. Call Stamp Mart, 811 Fort. 383-7821.

SELLING 2500 1954 CANADIAN cents, fine to very fine. 595-4348 evenings.

117 ANTIQUES and ARTS

ANTIQUE & ART AUCTION
Tues. Oct. 16, 7 p.m.
INCL. CHINESE AND VICT. FURNISHINGS, EAST ASIAN AND ORIENTAL CARPETS, GEO. SILVER, JEWELRY, RIFLES AND SHOTGUNS, TIFFANY ART GLASS, CANADIAN AND EUROPEAN PAINTINGS AND PRINTS, PORCELAINS, CLOCKS ETC.
WE ARE STILL ACCEPTING MERCHANDISE FOR THIS AUCTION. CONTACT
John Boyle 386-3308
TO-DAY
THE AUCTIONEERS & APPRAISERS FOR VICGORIA AND VANCOUVER ISLAND
LUNDS
926 FORT ST. 386-3308

FALL ANTIQUE AUCTION
auctions • appraisals
AUCTION EVERY FRIDAY NIGHT
Kilshaw's OF VICTORIA
six generations
1115 FORT ST. 384-6441

FURNITURE REFINISHING and antique restoration by museum trained professional. 383-4413. Free estimates. Satisfaction guaranteed.

WANTED: GEORGIAN FURNIture, oriental rugs, silver, clocks, etc. TOP PRICES PAID. D.Robinson, 1019 Fort, 384-6425.

FOR SALE EIGHTEENTH CENtury Longcase Grandfather Clock, $5000. Excellent working condition. 656-4182.

FURNITURE REPAIRED. ANtiques our specialty. Phone 478-2539.

CANADIANA PINE HARVEST table with drawer, 40"x25", excellent condition. $285. 598-4768.

BRASS AND LEATHER trunk, $40. Mahogany chair, $60. 652-3005 envenings.

WISH TO PURCHASE OLD OR antique furniture. 478-2556.

120 GARDEN SUPPLIES

5 YEAR OLD AIRES TRACtor/lawnmower. New engine, 6 hp. $500. 652-1550 after 5.

Fertilizer

COW MANURE
AND SAWDUST MIX
TRIO
GRAVEL—MART
773 Cordova Bay
658-5235
Past Fable Cottage

STRAIGHT OLD COW MAnure, no sawdust. 4 yds. $36. 7 yds. $50. 14 yd. $97. Bag $2.25. 595-0773.

SAANWOOD FARMS LTD.
Cow manure. 652-2026 or 652-1743. No Sunday calls please.

WELL ROTTED COW MANURE, approx. 3 yard load, $25 delivered. 652-2278, 652-1207.

HORSE MANURE, $7 PICKUP, you load, $10 I load. 478-2687.

120 GARDEN SUPPLIES

Plowing, Rotovating and Cultivating

DON'S TRACTOR SERVICE
477-3913
We rotovate, plow, cut grass and brush; also loading and hauling.

COOPER TRACTOR SERVICE
478-3143, 477-5167
Rotovating, levelling, landscaping, brush cutting, lot clean-ups.

4 BROTHERS — ALL AREAS
Hand Tillers, Tractors
479-6112.

TED'S TRACTOR SERICE. Rotovating, plowing, leveling, grass cutting. 478-4059

ED'S TRACTOR SERVICE. Rotovating, levelling. Yards and gardens. 479-2204.

Top Soil, Rocks and Fill

TOPSOIL U—HAUL
Pickup ½ or ¾ ton truck load. Screened $12, unscreened $9. Larger quantities by the cubic yard.
SATURDAY ONLY
10 am-3 pm.
2090 Munns Rd.

SCREENED
TOPSOIL
$7.50
Per Metric Tonne
Cartage Extra
Trio Ready Mix (1971) Ltd
658-5235

SPECIAL TOPSOIL
Weed free, blended and screened ¾ minus, government tested. Screened $8.50 cubic yd. loaded, unscreened $6.50 cubic yd. loaded. Delivery extra, minumum order 6 yards. 386-8838.

LANDSCAPERS SPECIAL
Quality topsoil, weed free, blended and screened. 20 yds. or over at wholesale price. 386-8838.

SCREENED TOP SOIL WITH manure and sand, $10 per yard, delivery extra. Sterilized potting soil by bag. E. Nixon Ltd. 478-0511; Nights 479-1937, 479-2995

TOP QUALITY SHREDDED-topsoil mixed with manure and sand. $9.25 per yard delivered for 10 to 14 yard order. Smaller quantities available. Peninsula Bulldozing, 479-1884.

NO. 1 SCREENED TOPSOIL mixed with sand and manure, 14 yrds. $125; 7 yrds. $70. Sell pickup load, $9 yard. 478-3322.

FREE FILL, DELIVERY charge only, topsoil, fill sand and blasted rock. Reasonable. 658-5172, 658-8921, 479-1582.

NO. 1 SCREENED TOP SOIL, $12 yard delivered. Minimum 5 yards. Self pickup, $9 yard. 478-6649

EXCELLENT QUALITY TOP soil, $8 yard delivered, minimum order 10 yards. 658-8785 or 477-8680

WEED FREE VIRGIN SOIL
Black, shredded and usual excellent quality. For fast delivery. Call A-1, 383-1532.

BY SACK WEED FREE GOOD black soil, 382-2843, 7 days a week. We deliver.

SAND, GRAVEL, DRAIN AND crushed rock, 1 to 6 yard loads. 658-5406.

FREE FILL, TRUCKING CHARges only. Mr. Waring, Wheaton Construction Ltd, 385-5702.

#1 SCREENED BLACK LOAM, 4 yds. $42, 7 yds. $63, bag $2.00. 595-8129.

125 PETS and SUPPLIES

1 GERMAN SHEPHERD MALAmute cross, 2 Labrador cross pups, 1 Poodle Terrior cross, 1 St. Bernard Purebred, 1 Border Collie, 1 German Shepherd Wolf cross, 1 Doberman pup, 1 Newfoundland Labrador cross pup, cats and kittens, all colours. 479-5868.

FOR SALE-2 MALE LIVER AND white registered Springer Spaniel pups. 3 months old. Dewormed, tatooed, good hunter and family pets, phone 752-9935

WANTED, GOOD HOME FOR black neutered male cat. Extremely affectionate. Prefer home with no other pets. Call anytime 477-5709

SOME PEOPLE USE A STICK to train dogs, at the Bionic Dog School we use psychology with the best results. Guaranteed in writing. 384-6342, 385-8209.

FREE SCRATCHING POSTS complete with 2 healthy, all black, short haired 4 month old kittens who need good home. 386-1685.

GOOD HOME ON FARM OR acreage wanted, female registered Golden Lab, 4 years. 652-4807.

12 WEEK OLD POODLE PUPpies: 2 silver, 1 black; females. Registered, shots, dewormed. $150. 478-0255.

REGISTERED LABRADOR puppies, blacks and yellows, excellent pedigrees. 743-4698.

LARGE MACRAME BIRD cage holder with cage and 2 white Finches. $125. Must be seen. 479-8621.

ONE YEAR OLD SABLE COLlie, spayed female, tatooed and shots, for a home with children. Country preferred. $75. 477-0281

FREE TO GOOD HOME, 8 month old Lab Setter cross, professionally obedience trained, had shots. 478-7598 or 478-4244.

CHOCOLATE BROWN POODLE puppy. Registered miniature female. Shots, dewormed. $150. 112-749-3556.

BEFORE BUYING A PUPPY call Victoria City Kennel Club "Watchdog" for advice. 477-9781.

CALI-GORA BUNNIES, WHITE or silver tipped, $5 each. 652-1353, 652-3422.

PUREBRED DOBERMAN pups, black and tan, quality markings, male and female. Shawnigan Lake, 25 miles north of Victoria, 743-2923.

FOR SALE REGISTERED LASsie type Collies, $150 to $250. See at 3283 Albina.

TURKISH ANGORA KITTENS, white, $100. Bluepoint Siamese, 4 months, $60. 479-4545.

MOVING. CANARIES, CAGE $10, fish equipment. Offers. 598-1353 after 5.

HUNGARIAN VIZSLA PUPS, excellent hunting dogs, CKC registered. 748-3811 Duncan.

SHELTIE, 1½ YEARS OLD, needs loving family, $100. 656-0307.

ONE GOOD LOOKING, MEdium sized house trained pup. 385-5558

FREE PART PERSIAN KITtens to good homes, litter trained. 384-0808.

YOUNG FERRET, IN MINK family, friendly, good with kids. 381-0349.

SKUNK PLUS ACCESSORIES some shots. For info phone 478-4716 after 6 pm.

PUREBRED SAMOYED PUPS. 479-0476 after 5pm.

PART SIAMESE KITTENS, free for a good home. 592-7098.

AIREDALE FOR SALE. PHONE 384-6342.

GERMAN SHEPHERD PUPS for sale, 384-6342.

BUDGIES, ALL COLOURS, PET and breeding stock. 382-7897.

SHELTIES, TRI-COLOUR, 9 weeks, shots etc. 743-9441

PUREBRED IRISH SETTER pups, $50 each. 478-6682.

FREE PUPS, MEDIUM SIZE. 642-4496

FREE PUPPIES.
479-3627

125 PETS and SUPPLIES

PUPPIES FOR SALE. MALES, $15. Females, $10. Obo. 474-2507.

KITTENS, 3 GREY, 1 TABBY. Phone 382-1963, 7-9 pm.

PERSON TO HELP TRAIN dogs. Phone Ray Boyle 385-8209

SKUNK FOR SALE, ALL SUPplies included, phone 383-4719.

BOXER, REGISTERED, 3 yearsold, free to good home. 592-7041.

REGISTERED MALE COLLIE pup, tri-color, shots, etc. 479-2309

128 LIVESTOCK SUPPLIES AND EVENTS

JOHN MacNUTT
TRUCKING
SAWDUST—SHAVINGS
HOGFUEL
Large or Small Loads
479-6560 479-1908

MANDER
TRUCKING LTD.
SAWDUST
SHAVINGS
CEDAR HOG FUEL
385-3041
After 6, 477-5053, 479-7629

WANTED 15-15.3 HH GELDING for very keen responsible girl who is taking lessons and would like to show horse. Must have calm kind temperament, good action and be well trained english. Very good home. 477-2288.

SPECIAL BIG D SHOWER proof rugs, all sizes and colours. One week only. $65. Waterproof saddle covers regular $39.95 now $35.95. Shanks' Saddlery, 764 Roderick Street, 384-5011

SOOKE SADDLE CLUB WESTern Open Horse Show with English and Games. Sunday, October 7. For information phone 642-4130 or 642-3724

TWO REGISTERED ARABIAN foals, 7 months old. Purebred colt and ½ Arab Palomino filly, reasonable to good homes. 658-5289.

YONGE'S SCHOOLING SHOW, October 8th. Robert Chapple judging. Entries close October 5th. 652-1992.

HORSE BACK TREASURE hunt, Saturday Oct. 13. 10:30 am. at Beaver Lake Ring. For information phone 479-1211.

4 YEAR OLD ABERdeen/Angus cross cow. All reasonable offers considered. Phone Salt Spring 653-4403, or 479-8468.

HORSE SHOEING, FARM trimming. Dave Milburn, 652-2140 anytime.

CADORA PACE RIDE OCT. 7! Entries close Oct. 3. Entry forms at tack and feed stores. 479-7653.

BRED YORKSHIRE GILT, good stock, due to farrow soon, must sell. 479-9191.

FOUR YEAR OLD REGISTED ½ Arab Bay Gelding, 14.1 hands high. 652-4192.

REGISTERED NUBIAN DOE ready to breed. Reasonable. 652-2845.

PUREBRED ARABIAN COLT, show horse supreme. 3 shows, 3 firsts, 743-9441

HORSES BOARDED, REASONable. Pony for lease, gentle. 478-2687.

JERSEY HEIFER, 18 MONTHS old, ready for breeding, $350. 743-5027.

FEED POTATOES, $15 AND $20 a ton. 652-1582, 6858 Pat Bay Highway.

GOOD HEREFORD CALVES for sale. 384-3347

BEEF COWS AND CALVES FOR sale. Phone 477-6666.

WEANER PIGS, 8 WEEKS, $45. 479-4545.

FEEDER PIGS FOR SALE, 13 weeks old, $55 each. 479-3021.

SPLIT CEDAR POSTS, RAILS, rough sawn boards. 642-5972.

13½HH HORSE, WELSH, WELLmannered, $235. 474-1266.

THOROUGHBRED GELDING, excellent jumper. 658-5726.

ANY FOWL, LAME DUCKS, chickens, geese. 652-3898.

130 HEAVY EQUIPMENT AND MACHINERY

SUNDRY EQUIPMENT
2 only 12' "Rapistan" Inter-floor Lifts — complete, $3500 each; H25B Hough Loader c/w ¾ Yard Bucket and Rebuilt Engine, $3800; 100' "Bellcrete" Concrete Conveyor c/w electrics, $7500; 35' Portable Cement Auger, $1800; 3 only Steel Stair Forms for Precast Stairs, $400 each; Miller D.C. Industrial 200 Amp. Welder, 220/440 3 phase, $750; Mack DM607S Mixer Truck, 6 cyl., 5+3 Trans, 7 Yard "Jaeger" Mixer, $14,500. Trio Ready-Mix (1971) Ltd. Ph. 658-5235.

GARAGE EQUIPMENT. Blackhawk portable engine hoist, like new, $500. 20 ton Arbor floor press, $400. Century 230 amp welder with box of rods, $200. Snap-on static wheel balancer with tray of 200 weights, $175. Sanyo electronic cash register, $1150. Craftsman disc grinder, $50. 386-1877.

1970 WHITE WESTERN STAR, gravel truck, 335-5 and 4 transmissions, 16'6 Mahanni light steel box, radial tires, new clutch, new brakes. 478-1000.

CHEMPOWER 1000 PORTABLE chemical power washer with chemicals and related equipment. $2,800 or offers. 479-3689.

WANTED PEARCE GOVERnor and Vacuum Switch for Hobart welder. 382-5197

30 TON KOEHRING CRUISER, 60' boom, 30' jib. Mint! Lease or sell $15,900. 743-5439

JOHN DEERE 450 CAT, 4 IN 1 buckets, stock buckets, $14,000. 112-338-6460.

135 FARM IMPLEMENTS

Ford **Rollins**
MACHINERY LIMITED
610 ALPHA STREET 384-0541
FORD TRACTORS
Lawn and Garden Tractors
10-20 H.P.
Farm Tractors
2 Wheel and 4 Wheel Drive
13-335 H.P.
DL-595-4A

JOHN DEERE
J. GRIEVE MOTORS LTD.
Lawn & Garden Tractors
7 hp - 28 hp
Diesel Farm Tractors
22 hp - 275 hp
Full Line of Attachments
Good Supply Of Used Tractors
652-1642 SAANICHTON

J. GRIEVE MOTORS LTD.
Vancouver Island's largest farm implement dealer now selling Yanmar 4-wheel drive tractors, 13 to 33 h.p. Full line of attachments.
652-1642 SAANICHTON

1973 LEYLAND 270, EXCELlent condition, 1978 John Deere 700 mixer grinder. Offers. 382-3521, 652-3318.

FORD DEXTA TRACTOR, LIVE P.T.O. 3 point hitch, runs well. $2200. 477-1434.

CLASSIFIED
ADVERTISING
THE PEOPLE'S
MARKET PLACE

148 LEASE VEHICLES

ENSIGN
WILL SHOW
—YOU—
HOW TO LEASE
AND SAVE!!!

Lease Returns
79 Cordoba
79 Chrysler
78 Chrysler
78 Caravelle
78 LeBaron SW
77 Newport
77 Volare SW
PLUS MANY MORE

SPECIAL
6—'77 VOLARES
To choose from
From $3995

Tom Cino
Bryan Cathcart
SELL Premium
Ex-Lease Cars

LEASING???
See
Roy Hughes
And Ask About
idealease
CHRYSLER LEASING SYSTEM
Member of Chrysler Leasing Systems
Quadra At Caledonia
Dealer licence number D5620
386-2411
Open Weekdays 'Til 9:00

McCALLUM MOTORS LEASING LTD.

Our leasing agreements are designed to be flexible. You tell us your needs, we tell you how we can meet them.

For further information contact

McCALLUM
MOTORS
LEASING LTD.
1101 YATES ST.
382-6122

150 CARS FOR SALE

De Pape

LIMOUSINE
79 Cadillac, 7 passenger formal Limousine with divider window. Equipped with all luxury and power options. Silver grey exterior with matching vinyl top. Chauffeur's compartment in black leather, passenger's compartment in luxurious velour. As new with only 5,000 miles. Who's first?

MERCEDES
79 450SL, both tops, air, stereo cassette, pw, styled wheels, 4,000 miles. Gorgeous!

LINCOLN
78 Towne Coupe, a very luxurious local automobile with 1200 lady-driven miles.

BMW
75 2002, 2 dr., sunroof, stereo, cassette, mags, excellent condition. Great economy and handling.

CADILLAC
77 Eldorado, moon roof, plus all power and luxury options. 22,000 miles, local car in beautiful condition!

79 T-Bird 6,000 mi. Good Price!
78 Cordoba, 2,000 miles.
78 Datsun 200SX.
77 Lincoln 4 dr., Towne Sedan.
77 Toyota 2200 cc, auto, ps, pb. New!
76 Cadillac Seville, 4 dr, loaded!
75 Plymouth, 19,000 miles — Hurry!
71 Pinto, auto. Nice!
68 Mercedes 250SL—2 tops.

Open 8:30-5:30 Closed Sat.
DePAPE MOTORS LTD.
Indoors at 779 Pandora
384-8035 D-5311

150 CARS FOR SALE

THREE POINT MOTORS

VOLVO 244GL
Less than 5,000 miles on this 79 gold metallic four door. Sunroof, 4-speed overdrive, mag wheels and radials, radio $10,795

TOYOTA
74 Corona AT. Very clean. Only 29,000 mi. $3795.

DATSUN
71 Pickup and canopy. Many extras $2795

CHEVELLE
68 Malibu. Very nice condition. $1795

DIPLOMAT
Like new, 78 Dodge Coupe, automatic, power steering, power brakes, vinyl roof, radio $5,795

ACADIAN
Only 7,000 miles on his 78 Pontiac 4-door hatchback automatic $4,795

DATSUN
$1255 less than replacement cost for this 78 B210 4-door with just over 8,000 miles $4,895

PICKUP
Only 11,000 miles on this like-new 77 Dodge custom 200 with canopy. Automatic power steering, power brakes, radio $7,995

BIG WAGON
Only 13,000 miles on this like new 77 Ford LTD II automatic, power steering, power brakes, custom roofrack, radials $6,795

280Z 2+2
Beautiful 76 Datsun Sports Coupe. Silver, sunroof. $8,795

GRANADA
Silver 75 Ghia V8 automatic, power steering, power disc brakes, vinyl roof, radio $4,995

MAVERICK
75 Ford 4-door, 6-cylinder automatic, power steering, power disc brakes, radial tires, radio $3,795

COMET
75 Mercury 4-door, automatic, power steering, radio $3,695

ALL UNITS ABOVE CARRY 1-YEAR 12,000-MILE WARRANTY

CAMPER
Clean as a whistle! 73 Volkswagen $3,995

PONTIAC
68 Parisienne HDTP $1,095

OPEN 'TIL 9 P.M.
Government at Hillside
385-6737
DL00740A

PALM MOTORS
BARGAIN HUNTERS

64 GMC Van	$ 851
67 Dart At	$1287
68 Chrysler	$ 852
68 Montego	$1113
71 Mercury	$ 450
69 Meteor AT	$ 922
70 Toyota	$ 918
71 Pinto	$ 837
71 Chev AT	$1422
68 Plymouth	$ 649
72 Toyota SW	$1351
73 Mazda	$1388
75 Maverick AT	$2750
76 Ford LTD	$4179

3342 OAK ST.
DL5260 386-8385

77 DATSUN 710
4-door standard. $3250.

'71 DATSUN 510
4-door automatic, $1750.
Ada Rent a Nearly New Car Ltd. DL01644. Ph 388-6230.

'78 DATSUN B210. ONE OWNER, 24,000 Km. Immaculate condition, $5095 and open to offers. Please call WHIT McGILL, METRO HONDO, 388-6921. DL5876.

'75 VW SCIROCCO WITH ONLY 21,000 miles! This one owner car is like brand new! $5495 and open to offers. Call PETTER LAM, METRO HONDA, 388-6921. DL5876.

73 CORTINA, AUTOMATIC, radio, 36,000 locally driven miles. Exceptional condition throughout. $1885. Sports and Classic Cars. 640 Lower Hillside. 384-1721 or 592-3121. D5433.

1975 MONARCH GHIA, 4 DOOR, air conditioning, etc. Small V8, totally immaculate and very sharp. $3875. Sports & Classic Cars. 640 Lower Hillside. 384-1721 or 592-3121. D5433.

'76 CORONET CRESTWOOD Station Wagon. 17,000 one owner miles. $4395. Don't miss this one! Call PAT LAUGHLIN, 388-6921, METRO HOND. DL5876.

'77 FIREBIRD ESPRIT, $6395. Fantastic automobile. Please call PETER MORETTI, METRO HONDA, 388-6921. DL5876.

1947 DODGE LIMO, NEEDS restoring, $1500 OBO. 1971 MGB, $1400 OBO. 598-6050.

150 CARS FOR SALE

DOUGLA
VOLKSWAGEN
AUDI

Your Largest Volkswagen Audi Dealer On The Island!

DEMO $ALE $AVING$ CONTINUE$
On Remaining Stock

PREMIUM USED!

79 HONDA PRELUDE, 5 speed $8195

78 PORSCHE 924. Air conditioning, sun roof, etc. $16,550

77 SUBARU, 4x4 station wagon $5795

76 VOLARE wgn., automatic, 6 cylinder. Power steering, power brakes. $4695

76 VW RABBIT, 2 door, 4 speed $4595

76 AUDI FOX. 2 door, automatic $5595

75 GREMLIN 'X' 3 speed $2495

75 BMW 530i. 4 door, 4 speed. $11,500

74 AMBASSADOR, automatic. Air conditioning! $1995

73 MERCEDES 280. Automatic. $9995

72 VW Squareback Wagon $2995

71 BMW 2002, 4 speed $4995

TOP TRADE-IN VALUES!!

UP TO 60 MONTH SCOTIA PLAN FINANCING AVAILABLE. O.A.C.

Douglas Volkswagen Ltd.
3329 Douglas Street
388-5466
Dealer Licence 5100

EMPRESS
PONTIAC
BUICK
GMC

MANY OF OUR VEHICLES HAVE A CROWN SEAL, 1 YR. WARRANTY ON THE POWER TRAIN! CHECK OVER THESE SELECTED UNITS—FOR YOUR OWN PEACE OF MIND!

79	CHEVETTE 4-dr.	$4995
74	CAMARO (air)	$4795
74	VALIANT Scamp	$3995
76	JEEP CHEROKEE 4X4	$5995

OPEN
Mon.-Thurs., 9-9
Fri.-Sat., 9-6
2867 Douglas at Topaz
382-7121 DL 5701

1979 - 1980

LUXURY PLUS!
1979 Plymouth Caravelle, 4 door sedan with only 5,000 KM. The price is right and way below replacement. Colour light cashmere with vinyl roof, 60-40 seat in rich velour cloth. "Another exclusive with CHARLIE PETERSON" at Empress Pontiac Buick GMC Ltd. 382-7121 or Res. 592-0458. D5701

ONLY 3900 MILES
1979 Pheonix 4 dr. sedan. This car is in better than showroom condition. Fully equipped, small 8 auto, P.S, P.B. etc. with custom interior and many, many more features. Please contact BILL REYNOLDS right away for more information and a good deal. 382-7121, 595-0718, Empress Pontiac Buick GMC Ltd. D5701

5,000 KM SAVE
1979 Mercury Grand Marquis, metallic gold exterior, tan velour interior, air, digital AM/FM 8-track stereo. Too many options to list. Trades accepted. PALM MOTORS, 386-8385. 3342 Oak St. DL5260.

150 CARS FOR SALE

ENSIGN CHRYSLER PLYMOUTH

ENSIGN

CHRYSLER PLYMOUTH

ALL UNITS CHECKED BY CAR CLINIC DIAGNOSTIC CENTRE

WE THOUGHT YOU SHOULD KNOW

Factory Rebates
UP TO $400
On '79 Vehicles
Now In Stock

Premium Used Station Wagons

79 Zephyr SW
V8, automatic, power steering, power brakes, radio, roof rack, wood grain siding.
Stock #8296
SALE PRICE $6,666

79 Volare SW
6 cyl, automatic, power steering, power brakes, radio, roof rack.
Stock #8301
SALE PRICE $6,966

78 Lebaron SW
V8, automatic, power steering, power brakes, stereo, roof rack.
Stock #8287
SALE PRICE $7,997

76 Volare SW
6 cylinder, automatic, power steering, power brakes, radio, 60/40 seats, roof rack, wood grain siding.
Stock #30231
SALE PRICE $4,666

PLUS
79 CHRYSLER 300
79 CELICA
78 MAGNUM X.E.
78 CORDOBA
78 TRANS AM
78 OMNI
77 OLDS CUTLASS
77 BUICK CENTURY
77 VOLARE
77 GRANADA
77 BOBCAT
75 MAVERICK
75 FIAT SPIDER
75 VW RABBIT
75 TRIUMPH TR7
74 DODGE BOOGIE VAN
74 COUGAR
74 VENTURA
73 NEW YORKER
72 CAPRI
71 VALIANT
69 WESTPHALIA

Plus Many More

GOV'T TESTED PLUS 2-YEAR WRITTEN WARRANTY

ENSIGN

Chrysler-Plymouth Ltd.
DOWNTOWN
YATES AT COOK
Dealer licence number D5295
386-2411
Open Weekdays
Till 9:00

79 CORVETTE: 12,000 KM., AIR, power windows, AM/FM, T-bar roof, tilt, power steering. $13,895.
79 Grand Prix: 29,000 km., 2 door, buckets, power windows. $6595.
79 Mustang: 21,000 km, P.S., V6, radio, auto. $5495
Inquire 901 Douglas. 388-4411. Open 7 days a week. Howbar Leasing Ltd. A Hertz system licensee member D-6499.

1979 DODGE ASPEN STATION Wagon, metallic gray, 6 cylinder, 8,000 miles, power brakes, power steering, central air, cruise control, roof rack, split front seat and many extras. $6900. 385-2938.

1979 VOLVO, 242GT, FULLY loaded, includes sunroof, AM—FM, quadraphonic cassette, stereo, cruise control, etc. 10,000km., moving must sell. Asking $10,500. Call 384-7716.

79 LEMANS, 2 DOOR LANDAU, V8, automatic, power steering and brakes. Beautiful condition and only 11,000 km. Asking $6450 and will except trades. 384-8466.

MUST SELL: 79 CAPRI, 4-speed, 5000 miles, metallic silver, AM/FM radio, sunroof, tinted glass. Phone 477-7849.

150 CARS FOR SALE

McCALLUM MOTORS VOLVO

USED SPORTS AND LUXURY CARS OUR SPECIALTY

B.C.A.A. INSPECTED FOR YOUR PROTECTION

USED CARS

77 DODGE D200 VAN CONVERSION
Raised roof, V8 engine, 3-speed automatic, power steering, power brakes, AM/FM cassette stereo system, table, double fold down bed, propane stove, fridge and floor furnace, bucket seats, tinted glass, mag wheels, radials tires, BCAA inspected. Blue and white in clour. An excellent investment at only $8995.

79 Volvo 244 GL
79 Mercury Monarch SE
78 Volkswagen Rabbit L
78 Datsun 200 SX
78 Pontiac Firebird
77 GMC ¾ton HD PU
77 Ford Granada Ghia
76 Toyota Celica 2 dr.
76 Austin Mini L/B 1000
76 Celica 2 dr. L/B
74 260 Z 2+2
73 VW camper Van
73 Mustang

Plus Many More

BANK FINANCE AVAILABLE

McCallum Motors

DOWNTOWN
1101 Yates at Cook
382-6122 D-5603

COLWOOD
1836 Island Hwy.
478-1741 D-5603A

Cornell GM

USED CARS YOU CAN EXPECT A GREAT DEAL FROM CORNELL

MANY OF OUR VEHICLES HAVE "THE WORKS"—A 1 YR. 20,000 KM POWER TRAIN WARRANTY INCLUDING—ELECTRICAL and AIR CONDITIONING

79	Dodge Omni 4 spd, r,	$5525
78	Cherokee 4x4	$7000
77	GMC PU std.	$4795
77	Pontiac Firebird, V8	$6995
77	Celica GT 5 spd.	$7100
76	Olds Toronado, 28,000 m.	$6195
76	Super Cab 150	$6195
72	Chev Suburban, 9-pass.	$2195

OPEN
MON.-FRI. 9-9
SAT. 9-5
Finlayson and Burnside
385-5777 DL 681A

1980 MAZDA GLC HATCHBACK $4290

FRESH TRADES
79 Firebird Trans Am
77 Cordoba, loaded
76 Triumph TR7
74 Maverick Automatic
73 Ventura Sprint
73 Pinto wagon
72 Ford Van, offers

PACIFIC MAZDA PEUGEOT

385-1451 D5253
Blanshard at Johnson

1977 - 1978

CORDOBA
1977 2 Dr HT finished in ermine white with contrasting velour interior. V/8, auto, ps, pb, sun roof, etc. Only 26,000 one owner miles. Locally purchased and serviced since new. $6695 or best offer. Trades welcome. Full bank financing O.A.C. YATES AUTO SALES. 388-7722. 950 Yates St. D-5268.

LUXURY INTERMEDIATE!
1978 GRAND LE MANS, Sports Coupe! Bucket seats, console, V8, automatic, power steering, power brakes, radio. Only 12,000 miles on this locally-driven unit! Another exclusive with ART MOYSYCHYN, AT 382-7121, Empress Pontiac Buick GMC Ltd. DL 5701.

150 CARS FOR SALE

SUBURBAN MOTORS

THE HOME OF LINCOLN CONTINENTAL, MARQUIS, COUGAR, XR7, ZEPHYR, CAPRI AND FORD TRUCKS

OCTOBER CLEARANCE SAVINGS

79 MUSTANG. V8., AT., P.S., P.B., radio. 8,000 miles!
WAS $7295 NOW $6895
SAVE $400

78 ZEPHYR. 6 cyl., std., only 22,000 Km.
WAS $4995 NOW $4595
SAVE $400

78 HONDA CIVIC. AT., radio, 35,000 Km.
WAS $4695 NOW $4295
SAVE $400

78 MARQUIS Wagon. V8, AT, P.S., P.B., radio. 24,000 Km.
SPECIAL $6295

77 FORD LTD Squire Wgn. V8, AT., P.S., P.B., radio. 59,000 miles.
WAS $4695 NOW $4195
SAVE $500

77 MONARCH GHIA. 2-DR., V8, AT., P.S, P.B., radio. 28,000 miles!
WAS $5695 NOW $4995
SAVE $700

76 CAPRI, 3-DR., Hachback. 4 cyl., 4-spd., tape. 50,000 miles!
WAS $3995 NOW $3395
SAVE $600

76 CELICA GT. 4-cyl., 5-spd., radio. 55,000 miles.
WAS $5295 NOW $4495
SAVE $800

76 PLYMOUTH FURY 2-DR. H.T., V8, AT., P.S., P.B., radio. 48,000 miles.
WAS $2795 NOW $2395
SAVE $400

MANY MORE MODELS TO CHOOSE FROM!

TRADES WELCOME!

FORD OR BANK FINANCING!

Douglas and Saanich Rd.
386-6131 DL5528

Honda CAR CENTRE YATES AT QUADRA

Our Terrific Sales Success Of The 1979 Honda Leaves Us With Only

2 Sun Roof Prelude Standards

1 Prelude Solid Roof Standard

2 Accords—Standard

'79 Trans Am Loaded—$9944
'77 Chrysler Cordoba $6544
74 Dodge Dart Swinger—$3444
'68 Mercury—Spotless 4 door auto. A.T. $1299

WATCH FOR THE EARLY ARRIVAL OF 1980 HONDAS

386-6707
Dealer No. 0846A

PREMIUM CAR
1978 Buick Skylark, 2-door coupe in excellent condition, 305 V8, good mileage, automatic, power steering, power brakes, radio, steel-belted radials. Asking $5400. Phone 656-6973.

ATTENTION SKIERS
78 Subaru 4 wheel drive wagon, push bar, skid plate, trailer hitch, radials, am/fm, cassette deck. Low miles, economical, now worries with road conditions. $6000. 385-9853.

GAS SAVER
77 Honda Civic. For further information call BRUCE at 382-6122 or 595-3162. McCallum Motors. D5603

SACRIFICE 1978 PONTIAC Parisienne Brougham, immaculate condition, bronze with vinyl roof, 305 V8 motor, tilt wheel, cruise, air, radials, 15,000 km. 474-1613.

77 SUNBIRD PONTIAC, V6, 4 speed, 37,000 miles, power steering and brakes, excellent condition, stereo cassette deck, new tires, new clutch, sharp looking. 592-9880.

77 DODGE ASPEN SPECIAL edition wagon, deluxe seats, new Michelins, air shocks, low mileage, super $1100 stereo system, only $5995. 385-2411 days only Mon.-Fri.

MUSTANG II 4-SPEED, V8, hatchback, power steering, power brakes, 8-track, black with stripe, excellent condition, $5400 or offers, 477-7390.

1978 CAMARO, AUTOMATIC, power steering, power brakes, black with dark red interior, 28,000 km, $6500. 592-1143 after 6pm.

1977 COUGAR XR7, 19,000 KM, power steering, power brakes, power windows, cruise control, factory air and much more. $6500. Phone 598-1332 after 6pm.

NOVA 1978, V8-305 ENGINE, like new, power steering, power brakes, automatic transmission. $5500. 385-7443.

MUST SELL, '77 CIVIC HATCHback, sunroof, radials, mags, other options. Very clean. Lady driven. $4000 or offers. 479-7804.

150 CARS FOR SALE

METRO TOYOTA

"Your Best Value Dealer"

OVER 100 ESSO INSPECTED METRO RECONDITIONED USED CARS To Choose From

100% Bank Financing O.A.C.

386-3516

ECONO-LOT MANAGER SEZ SELL!!

Come On Down! Our Prices Are!

75	TOYOTA COROLLA. Extra special!	$2995
75	HONDA CIVIC. Clean!	$2995
67	FORD Customized Van	$2999
71	FIAT 850 Sport	$1895
73	MAZDA Wagon. Very clean!	$2795

$5 DOWN
100% FINANCE OAC
386-3311

METRO TOYOTA LTD.
645 FINLAYSON
DEALER LIC. 6290

METRO TOYOTA

B. MADSEN MOTORS LTD.

Drive a little further Save a little more

78 DATSUN B210
76 HONDA WGN.
75 PINTO H/B
74 CHARGER
67 BUICK convertible
75 CORDOBA
78 FAIRMONT 2 dr
74 MAVERICK
76 FIREBIRD
71 VW BEETLE
72 TORINO
78 FAIRMONT 4 dr

Plus many more to choose from

2691 Sooke Road
478-5011
DL5450

Hard To Find Model!
1977 Suburu GL sedan with automatic trans and front wheel drive. "The price is right" on this low mileage mint condition car. For personal service phone "CHARLIE PETERSON" at Empress Pontiac Buick GMC Ltd. 382-7121 or Res. 592-0458. D5701

MUST SELL 1977 LTD II, AIR conditioned, power brakes, power steering. Craig AM/FM cassette stereo. 30,000 miles. Warranty 10,000 miles or 10 months. Excellent condition. Very comfortable ride. $5900 or best offer. May consider trade. James, 388-2294.

1977 BUICK REGAL SPORTS Coupe, V8, automatic, power brakes, steering and windows, Landau roof, white walls, red and white. Very sharp. Only 24,000 miles. University girl must sell. Cash or acceptable trade-in. 477-1351.

77 Z28 CAMARO, AUTOMATIC, new brakes, new TA radials, all options included, lady driven, asking $6900 or offers. 598-6692.

1978 TOYOTA COROLLA, GOOD condition, automatic, low mileage, $5,300. 721-3643 after 7 pm.

1977 VOLKSWAGEN, LOW mileage with automatic transmission. 595-3249.

1978 HONDA CIVIC, 16,000 K, $4000 or offers, leaving country. 388-7439.

1977 CHEV BELAIR, 4-DOOR, power steering, power brakes, vinyl roof, like new. 388-9784.

1978 BUICK SKYHAWK, 5 speed, 10,000 km, still on warranty. 477-6981, Sanderson 404, after 4pm.

77 DODGE ASPEN, GREEN, V8, power steering/power brakes, 2 door, 36,000 km. 382-0158.

78 TOYOTA 4 DOOR, 4 SPEED and radio, $3500. 479-0770.

77 TOYOTA HATCHBACK, 18,000 miles. $3950 or offers. 478-7990

1978 FORD FIESTA, LIKE NEW, 18,000 miles, $3950. Phone 592-3986.

1977 FORD FIESTA, IMMACUlate condition, $3800. 477-7516

77 CAMARO, 33,000 MILES. $6300. 652-2054

1975 - 1976

LUXURY
1976 luxury LeMans 2 dr HT, finished in midnight black with contrasting sandstone velour interior. Fully equipped including climatic air conditioning, 60/40 split seats, pb, ps, radio, etc. etc. $5995 or best offer. Trades welcome. Full bank financing O.A.C. YATES AUTO SALES, 388-7722. 950 Yates St. D-5268.

12000 MILES!
1976 Skylark 4 dr. sedan. This hard to find model is not an exclusive, its a diamond! Auto. trans, P.S, P.B, radio etc. Please contact BILL REYNOLDS right away for more information and a good deal. 382-7121, Res. 595-0718. Empress Pontiac Buick GMC Ltd. D5701

150 CARS FOR SALE

Brian Holley MOTORS LTD.
SUBARU VOLVO

OKTOBERFEST
A Super Selection of Quality Used Cars

79 FIREBIRD, peppy economical V6, auto, ps, pb, 9,000 km. only. 1 owner (still under warranty) $6995
78 SUBARU Brat 4x4, 1 owner, sunroof, roll-over bar w/lights, blue metallic. $5995
77 VOLARE 2-dr coupe, slant 6, 4-spd., over-drive. $3495
76 CAPRI Ghia, trim, V6, 4-spd., 2-way sunroof, new radials, white w/blue stripes. $4895
74 AUSTIN Marina, auto., 4-dr., low mileage. $1995
74 MAVERICK, popular 2-dr. 6 cyl., auto, ps. Blue w/white vinyl top. $2695
71 AUSTIN MINI 1000, 4-spd., super clean, Michelins. $1495
66 FALCON Wagon, 6 cyl., auto, just tested, new tires, exhaust. $995

WE NEED USED SPORTS CARS AND IMPORTS

TOP $$ PAID

BRIAN HOLLEY VOLVO
3319 Douglas
(North of Woodward's)
DL5141 384-1161

PLIMLEY
BRITISH LEYLAND
1010 Yates
382-9121

JAGUAR—SAAB
MG—MINI—TRIUMPH

78	Spitfire	$6,995
78	Ford Fiesta	$4,195
78	Honda Accord	$6295
78	Chevy Nova AT	$5,495
78	Horizon	$5,695
77	Cadillac	$12,495
77	MGB	$6995
77	Cordoba	$6,595
77	Grand Prix ST	$6,995
77	Cougar ps.pb.	$4,695
77	Aspen 2 Dr. AT	$4,895
77	TR7	$6995
76	Cadillac	$11,995
76	Comet 4 Dr. AT	$3,995
75	Austin Mini	$3295
75	Spitfire	$4995
75	Dodge Dart AT	$2,695
74	Datsun B210	$2,695
74	Olds Coupe, air	$3,695
74	Bobcat	$2,595
74	Gran Torino	$2,195
73	Pinto SW. A/T	$2,395
73	Toyota SW	$2,995
73	Datsun 610 SW	$2,895

MANY MORE
TO CHOOSE FROM
Mon. to Fri. 8:30 to 8:30
Sat. 9 to 5
Dealer Licence 592

NOVA
1976 2 door. Green with white vinyl trim. 305 V8 automatic, power steering, power brakes, rally wheels. Only 15,000 miles. One owner. I will have this unit in just a few days. Call PETER RODGERS for more information at Millstream Chevrolet, 474-1211 or res. 479-5865. D5831

TOWING SPECIAL
1975 Plymouth Fury 360 V8 auto, P.S, P.B, equalizer hitch, electric trailer brake controller, new tires plus 2 new snows. Only 52,000 mi. For appointment to view call STEVE SUMMERS MCCALLUM MOTORS LTD
382-9039 D5603 382-6122

ONE OWNER
1976 Ford LTD Brougham, air, ps pb, AM/FM 8-track, tilt, electric window, split bench seats, beautiful metallic blue with matching interior, only 37,000 miles. PALM MOTORS, 386-8385, 3342 Oak St. DL5260.

Don't Pass This One Up
1976 Buick Skylark 2 dr. "SR" with bucket seats, small V8 A/T, P.S. 1 owner car with only 26,000 miles. Phone MARTIN CUMMINGS 477-8476 home or 382-7121 Off. Empress Pontiac Buick GMC Ltd. D5701

LUXURY, 1975 164E VOLVO. Low mileage, automatic, sunroof, leather seats, air conditioning, power assisted steering and brakes. Stereo cassette deck. Price to sell at $5995. Call Kim at 477-9439 or 386-2955.

NOVA 4 SPD
1976, 2-dr. sedan, 350, ps, pb, just tested, 19,000 mi. $3695. PAINTER MOTORS LTD., 3005 Douglas St., 388-6196. D5802.

76 SPORTS FURY, ONLY 33,000 miles, bucket seats, air conditioning, power windows, power brakes, tilt steering wheel, mag wheels, 652-3426.

1976 CELICA HATCHBACK, vinyl roof, AM-FM, radials, 5-speed, rear window defrost, 25,000 miles, excellent condition, asking $6200. 384-5704.

75 FORD TORINO STATIONWAgon, power steering, brakes, rear window. Lady driven, 32,000 miles, excellent condition, $3400. 479-7780.

1976 PLYMOUTH COLT STAtionwagon, standard, 25,000 miles, trailer hitch, $3,695. 477-0985 after 5 pm. weekdays, anytime weekends.

1976 BOBCAT, 2 DOOR, AUTOmatic, power steering, power brakes, 4 cylinder, absolute mint condition, low mileage. Asking $3200 or offers. 592-0121

CADILLAC '76 SEDAN DE Ville de elegance, brochure car, grey with navy top and interior, Michilen tires, 27,000 miles. A beauty! $9995. 592-3300.

1975 FORD ELITE, $4250. IMmaculate. Phone 478-4497.

150 CARS FOR SALE

METRO HONDA

SEPTEMBER USED CAR SALE!

$AVING$!
$AVING$!!
$AVING$!!!

78 Civic, A/T
78 Accord, A/T
78 Accord, 5 spd.
78 Accord, A/T
78 Celica, A/T
78 Civic 4 spd.
78 Accord, 5 spd.
78 Corolla, A/T
78 Datsun, A/T
78 Civic Wagon
78 Accord, 5 spd.
78 Civic
77 Bobcat, A/T
77 Civic
77 Firebird Esprit
76 Monte Carlo
76 Trans AM
76 Mini
76 Datsun 710, S/W
76 Crestwood Wagon, 1 owner, 17,000 miles!
76 CVCC
75 Mini
75 Charger S.E.
75 Scirocco, 1 owner, 21,000 miles!
75 Rabbit, A/T
75 Datsun B210
74 Porsche
74 MK11 S/W, A/T
74 BMW 2002
74 Comet
74 Omega
73 MGB
72 Mazda Wagon
71 VW 9 pass. bus.
68 Spitfire
67 MGB, GT
66 Beaumont 2-dr.
64 Vauxhall, 16,900 original miles!

No Reasonable Offer Refused!

ALL UNITS ESSO INSPECTED FOR YOUR PROTECTION!

Now's the time To TRADE 'n' SAVE!

100% Bank Financing O.A.C.

388-6921
METRO HONDA
(NEXT TO THE ARENA)
2151 Blanshard DL5876

WILLE Dodge • Chrysler

78	LeBaron	$7695
78	Monte Carlo	$6695
77	Cordoba	$5895
76	Pontiac Vent	$3995
75	Chrysler	$5695
74	Valiant 4-dr.	$2895
78	Caravelle	$7295

Many More To Choose From

3200 DOUGLAS AT CLOVERDALE
382-2313
MON. TO FRI. 9 TIL 9
SAT. 9 TIL 5. DL5881

1975 FORD ELITE, POWER windows, air conditioning, cruise control, tilt wheel. Bills to prove maintenance. $3750 or nearest offer. 642-3667 after 6:30 pm.

75 TRANS AM 400, AM FM stereo, power steering, brakes, windows and door locks. New radials. Must sell by October 15. Offers on $5900 478-0840

LUXURY 1976 BUICK LESabre, vinyl roof, full power, air conditioning, tape deck, am/fm, full trailer package. $5200. 595-7678.

75 PINTO, GOOD SHAPE, REcall work done, radio, automatic, phone 479-5397 after 5 or weekends. $2800 or best offer.

1975 DELUXE PINTO HATCHback, automatic, PS, PB, excellent condition inside and out. $2700. 386-8763 after 5pm. weekdays.

75 EL CAMINO 350 AUTO., cruise control, swivel buckets, loaded. Canopy. $4495. 385-9727, 382-4134 (24 hrs.)

1975 DODGE DART, 360 SPORT, radial TA-50, ET mags, vinyl roof, only 48,000 miles. $3250. or best offer. 384-4267.

1976 X PACER, A-1 CONDITION, 6 cylinder, bucket seats, automatic, hatchback, low mileage, new tires, $4200. 478-9654 after 5.

1975 PLYMOUTH FURY SPORT Model, automatic, power steering and brakes, 400 cu. in. motor, sunroof. 388-7779.

1976 DATSUN B210 4-DOOR, auto, radio, 29,000 miles. Excellent condition. $3295. 112-743-2867.

'75 LEMANS SAFARI STATION Wagon, low miles, new front brakes, power steering, power brakes. $3800. 388-7182, after 6.

1975 FIAT 128, 36,000 MILES, 4 speed, radials. Good condition. $2100. 658-5098.

1976 DATSUN B210, 2-DOOR, 4-speed, recent major tune-up, $3,000. or bestoffer. 386-3043.

XR-7, 1975 COUGAR, EXCELlent condition, low mileage and many extras. Offers 474-1266.

'76 DODGE ASPEN 4-DOOR, 6 auto, p.s, p.b, 39,000 miles, $3800. 478-7814.

76 NOVA, HIGH PERFORmance vehicle. Can be seen after 6. 104-2330 Cook, 383-3496.

CLEAN 1975 FORD PINTO wagon, $1475. 383-8985.

1973 - 1974

73 CHEV IMPALA, AUTOmatic, power steering, power brakes, radio. Totally rebuilt transmission by "Bullfrog". Completely new cooling system: new radiator, hoses, clamps, etc. by "Bullfrog". Braking system installed by "Victoria Brake". Good rubber, excellent body, interior. Unit conscientiously serviced and maintained by Bullfrog Shell. 88,000 lady driven miles. Showroom condition and faultless running performance. $2200 or best offer. 477-0912 after 5 pm.

CHARGE SE
1974 2-dr ht, 400 cu. in., auto, ps, pb, bucket seats, radials with mags, custom paint. $4495. PAINTER MOTORS LTD., 3005 Douglas St., 388-6196. D5802

150 CARS FOR SALE

REG. MIDGLEY
AMC Jeep FIAT

4 x 4 FOR FALL FUN!

'73 JEEP WAGONEER
Extra clean. Well equipped!
$4995

'77 DODGE SHORT BOX POWER WAGON
With Cap. V8, Automatic, P. Steering, P. Brakes, Radio. Clean, Sharp, and Ready!
$7495

'77 JEEP CHEROKEE
4 Dr. 6 Cyl., Automatic, P. Steering, P. Brakes, Radio, Roof rack and much more. Low mileage.
$7895

'77 JEEP CHEROKEE "S"
2 Dr., V8, Automatic, P. Steering, P. Brakes, Radio, "Air Cond." Exceptional
$8495

ON DISPLAY
The all New AMC 1980 Eagle
Order Now in 2 DR, 4DR. or WAGON

"THE SUPER LOT"

REG MIDGLEY MOTORS LTD.
385-8756 736 Cloverdale
DL5186

6C2.73 LINCOLN CONTINENTAL
Only 33,000 miles, and loaded! Excellent condition, finished in white. For further information or appointment to view, please call
ERROL RICHARDSON
382-7121 or 383-2465
Empress Pontiac Buick GMC LTD. DL 5701

74 PONTIAC LUXURY LEMANS safari Station wagon, 455 cu. in. Fully equipped including 8 track, air, new sbr tires, brakes. Forced sale due to illness. Approximately 56,000. $3495. 477-7420.

'73 COUGAR
351 auto, ps, pb, buckets, AM/FM cassette, runs great! $2895. PAINTER MOTORS LTD., 3005 Douglas St., 388-6196. D5802

DON'T PASS THIS ONE! 1973 Buick Century, 4 door, 350, fully powered, 76,000 miles. Excellent condition throughout. Tested. Must be driven. $1700 firm. 479-0654.

1973 TOYOTA
Corona 4-dr. sedan, 4 cyl, 4 spd, $1895. PAINTER MOTORS LTD., 3005 Douglas St., 388-6196. D5802.

'74 T-BIRD
2-dr ht, V8, pb, loaded! $3995. PAINTER MOTORS LTD., 3005 Douglas St., 388-6196. D5802.

1974 VEGA KAMBACK STAtionwagon, 4 cylinder 4-speed, low mileage. $1750 or best offer. 656-3611 after 5 weekdays, anytime weekends.

74 260Z
Sunroof, mags, customized body. Many extras. A-1 condition. 592-2916. After 9 pm. 385-4405. Ask for Stan.

73 CAMARO, V8, AUTO, PS/PB. Will except truck in trade.
GEORGE ENG TRUCK SALES
DL5166
2810A Rock Bay Ave. 385-3054.

1974 PONTIAC GTO, 350, 4-speed, headers. Last model of its kind. 47,000 mi.$3,500. or trade for ¾-ton Ford pick-up. 642-4814, 642-4490.

1973 COUGAR XR7, POWER steering, brakes and windows. Automatic, rebuilt 351 Cleveland, new paint, tires and mags. Offers. 477-1380

1973 CHEV MALIBU 2 DOOR hardtop, new transmission, V/8, 94,000 miles. Good condition. Any reasonable offers. 477-7066.

1974 GRAND TORINO, VERY clean, good condition, good tires, power steering, power brakes, $2300 or best offer. 478-1519.

PONTIAC ASTRE 74, STANdard, 39,000 miles, $1400, excellent condition. 478-4859 or 595-7459.

1973 PONTIAC STATIONWAgon, excellent condition, very low mileage. $3000. 384-5638 after 6 pm.

73 MACH 1, 351 C, FULL OPtional equipment. Too much to lift. Offers on $3500 or trade for small car. 658-5652 (Larry).

1974 PONTIAC ASTRE STAtionwagon, good condition, low mileage, $1200 or nearest offer, must sell. Phone 477-8285.

1974 FIREBIRD-ESPRIT
Automatic, power steering/brakes, radials, cassette. Asking $3300. 479-3017.

73 VENTURA 350, 4 SPEED, good MPG, low mileage, recent work, $2700. 595-1633.

1974 WAGON MERCURY BOBcat, standard trans, $1650. 479-1433 anytime.

1973 FORD CUSTOM RANCH wagon, looks great, $1800 or best offer, 477-3383 after 5pm

1973 TOYOTA CORONA DEluxe, 4 speed, mint, $2495. 479-3523, 382-4638, 477-0330.

73 VOLVO 144, EXCELLENT condition, $3600 or best offer, 658-5095, 656-6026.

1973 DATSUN 610, 2 DOOR hardtop, 42,000 miles, $2395. Weekends anytime, after 5pm weekdays 479-5617

MUST SELL
1974 Pinto, 4 cylinder, standard, 47,000 miles, 388-7594.

1973 CAPRI, V6, AM/FM CAssette deck. $2300. 474-2961 after 6.

74 LEMANS PONTIAC, LOW mileage, excellent condition, $3500. 385-0827

1974 PLYMOUTH CRICKET, 4 spd, good condition, low mileage. 656-3792.

1973 FIAT 128. 57,000 MILES, RAdials, good condition, $1300. 656-3028.

1973 JAVELIN, GOOD RUNning condition, $1500 or best offer. 592-1552.

1973 MUSTANG FASTBACK, will consider small trade. 478-0697.

150 CARS FOR SALE

S&H DATSUN CENTRE

800 BLOCK YATES
381-5222
AND
FORT and FOUL BAY
592-2471

79 DATSUN
4-Dr. auto. 13,300 KM

78 FIREBIRD
2 dr. AT. 28,000 KM

78 DATSUN
Pickup, 4-spd.

77 COROLLA
Liftback, 4-spd.

77 CELICA GT
Liftback, 5 spd.

77 OLDS
OMEGA 2 dr. auto.

76 MUSTANG
Liftback, 4 spd.

76 VALIANT
4-Dr. auto.

76 DATSUN
2-dr. auto.

75 COMET
4-dr., auto.

75 DUSTER
2-dr. auto. Only 27,700 mi.

75 DATSUN
2-Dr., 4-spd.

74 VOLKSWAGEN
2-dr. 4-spd.

74 CHEV VAN
automatic

73 NOVA
4-dr. AT.

73 MAZDA
4 dr. 4 spd.

69 PLYMOUTH
4-dr. AT.

SAUNDERS AND HITCHMAN LTD.
2040 Cadboro Bay Road
at Fort and Foul Bay
Dealer Licence 5059

1973 DATSUN 1200, EXCELlent condition, low mileage, $1995. 477-9893.

73 CHRYSLER NEWPORT CUStom, $2200. Phone after 6, 478-9808.

74 COUGAR XR7, NEEDS SOME work. Asking $3200 or best offer. 386-4249.

LUXURIOUS 1974 LINCOLN Mark IV, loaded,low miles, excellent condition. 388-9284.

1973 VEGA, GOOD RUNNING condition. $275. 381-6591 after 6 pm.

1973 CAPRI, GOOD CONDITION, 2600V6 standard 4-speed, $2300. 477-8685.

BOBY MAN'S SPECIAL. 1974 Mustang II fastback, 4-speed, standard. $1650, offers. 478-7096.

'74 VENTURA HATCHBACK. Offers on $2200. Phone after 4:30 pm, 479-9143.

1974 MUSTANG II HATCHBACK, V6, 4-speed. $3150. 595-8008.

73 FIREBIRD
383-4454

1971 - 1972

REPOSSESSION
1972 Ford Mustang, 2 door hardtop, automatic, power steering, power brakes, 67,000 miles. We are accepting bids in writing at our 702 Yates St. office. Inquires phone 388-4441 Loan Department. Please address bids to The Manager, Bank of Nova Scotia, 702 Yates St, Victoria, B.C. V8W2T2

72 Toyota Corolla, good condition, 40 mpg, like new interior, radio and studded snow tires. Offers on $1695. Phone 385-9458 between 7:30-9pm only.

LOADED
1971 Toronado 2-dr ht. This is a local one owner car with only 62,000 mi. $3295. PAINTER MOTORS LTD., 3005 Douglas St., 388-6196. D5802.

1971 TOYOTA COROLLA 1600, 2800 miles on newly rebuilt engine. New front suspension. New brakes: transmission and clutch, 1½ years old. Wide tires and mags, 4 speed. $1900 or best offer. 479-2418

1971 PLYMOUTH CUSTOM SUBurban, 2000 miles on reconditioned motor and new transmission. Just tested, very good condition. $1000. 477-2193

CONVERTIBLE
71 Challenger, 318 engine, all power, AM FM tape deck, new roof, very good condition. $4750. 385-0024

71 PINTO IN GOOD CONDItion, new tires, brakes and paint, gas tank reinforced. Offers on $1100. 595-6332.

1971 MAZDA, 70,000 MILES, radio and tape deck, good tires, no rust. Must sell. $950. 381-0517.

72 LINCOLN LIMOUSINE, 8 passenger, $5500 or trade, 479-0770.

1971 IMPALA CUSTOM 2-DOOR, new radials, clean. $1595. 592-9289.

72 MAZDA 808, STANDARD, low mileage, good tires. Runs well. $1400. 386-6706 after 6.

1971 RENAULT R16, GOOD CONdition, new paint, good tires, $650. firm. 658-8751 evenings.

1971 MAZDA SW, RUNS OKAY, needs work, $750 or best. 385-2406 7-9 pm.

71 DATSUN 1200, 4 SPEED, motor good condition. $1200. 381-6397 after 6:30.

72 TOYOTA COROLLA 1600 DEluxe. Automatic, new tires, brakes, exhaust. 388-9776.

TOYOTA COROLLA, 1972, TESTed, needs work, $350 or offers. 656-2813.

1972 COUGAR CONVERTIBLE, offers. 388-4752.

1970 and earlier

RARE
1969 Olds Cutlass Supreme, 2-door hardtop, 350 Rocket motor, power steering, power brakes, rear defogger, originally 48,000 miles, city tested, new paint, 8 track stereo, mechanically A-1 throughout. $2600. Serious calls only 595-5606.

1968 FIREBIRD, NEW PAINT, pin striped, excellent condition, $2500. 478-0426.

150 CARS FOR SALE

Millstream CHEVROLET OLDSMOBILE

DUSTER
74 VALIANT DUSTER, 6 cylinder automatic, radio. Finished in green with green vinyl trim. $3250

PLYMOUTH
77 PLYMOUTH GRAND FURY 4-door sedan, V8 automatic, power steering, power brakes, radio. Factory air conditioning. Finished in blue with white vinyl top. $4750

CAPRICE
73 CHEV CAPRICE 4door hardtop, V8 automatic, power steering, power brakes, power windows, factory air conditioned. Finished in maroon with maroon vinyl top, black interior. Exceptionally clean well reconditioned car. $3450

MONTE CARLO
78 MONTE CARLO, V8 automatic, power steering, power brakes, radio. Finished in dark brown with beige vinyl top and interior. $6650

CHRYSLER
73 CHRYSLER BROUGHAM 4-door hardtop. Fully equipped including power sunroof, air conditioning etc. Finished in blue, white vinyl top. $3450

MON.-FRI.
8:30 a.m. - 9 p.m.
SAT. 9 - 6

Millstream Chevrolet Oldsmobile Ltd.
1730 Island Highway
474-1211
Dealer Lic. D-5831

Cheap Transportation
1967 Chevelle Malibu 4-dr, V8 auto. Runs well. Good interior. Near new tires. Make us an offer.
STEVE SUMMERS
MCCALLUM MOTORS
382-9039 D5603 382-6122

CLASSIC
1961 T-Bird, 2 door hardtop, power steering, power brakes, power windows, leather seats, engine and interior in good condition, body no rust or dents, but needs paint job, $2500. 2702 Mount Stephen.

GTO
1969 2-dr ht, 400 cu. in., auto, ps, pb. This car is black with white interior. $3495. PAINTER MOTORS LTD., 3005 Douglas St., 388-6196. D5802.

'68 FIREBIRD
2-dr ht, V8, ps, pb. This car is a one owner and purchaser new in Victoria. Only $2995. PAINTER MOTORS LTD., 3005 Douglas St., 388-6196. D5802.

1969 CHEVELLE STATIONWAgon, excellent interior, power steering, new tires, tinted window, air shocks, tested, must be seen and driven to be fully appreciated. $2000 firm. 652-3357 Brentwood Bay

66 FORD FALCON, 351 CLEVEland, cam, torque, 4-barrel, just been rebuilt. C4 with Dash 2 shift kit, new exhaust system. Will sell complete $2,000 or sell seperate. Phone 477-0454 ask for Ron.

INVEST IN A 63 CADILLAC 2 door Coupe De Ville, mechanically sound, reliable transportation, well cared for. Phone anytime 382-6248. Asking $2800.

1970 MALIBU, 2 DOOR HARD top, 307 V8, automatic, power steering, disk brakes, new paint. $2000 or best offer. 385-8181 after 5.

RESTORED 63 CONTINENTAL, absolutely immaculate, suicide doors, new Michelins, shocks, brakes, much much more. Must be seen $3900. 656-4658.

1968 MUSTANG, V8 AUTOmatic, power steering, power brakes, $2695. Phone 385-0031 or anytime 592-3540. DL5015, Super Motors Ltd, 2538 Government St.

1966 FORD, 4 DOOR SEDAN, one owner. 289, V8, automatic. Show room condition inside and out. 25,000 original miles. $900 firm. 385-2537.

70 CAMARO, EXCELLENT CONdition, loaded with too many extras to list. Asking $3500. 477-2162 after 5.

1970 DODGE POLARA, 4 DOOR sedan, excellent condition, good paint and new tires, tested. $800. 478-1690

1966 CHEV CAPRICE 2 DOOR hardtop, V8 auto, air conditioning, low miles, very clean, $2975. 385-6758.

1964 PONTIAC CUSTOM SPORT, 2 door hardtop. Excellent restoration and modification capabilities. Open to offers. 478-1005

ONE OWNER, 1962 GALAXY 500, immaculate condition, new paint, tested, 352 automatic, as new tires, radio, bargain $2000. 658-1057

MUST BE SEEN, FULLY CUStomized VW Bug. Too many extras to name. Lots of chrome. Very clean. Best offer. 592-2078.

'65 MUSTANG FASTBACK.
Original paint. Some rust. Good mechanical condition. $2450. 478-9748.

1963 COMET STATIONWAGON, new battery and brakes, radio, reliable transportation, $250. 656-4190.

RARE 68 CYCLONE 390 CJ, automatic, many new parts. City tested. Must sell. Offers on $2400. 478-0840

1966 CHRYSLER 300, 4-DOOR hardtop, excellent condition. Offers. Days, 388-5825. Evenings, 385-0613.

69 VOLKSWAGEN FASTBACK, excellent condition, $1150. Come and see it. 478-7581.

67 MUSTANG FASTBACK, very good condition, $2700 or best offer. 383-7373.

66 ACADIAN, MECHANICALLY sound, as is or parts, $150 or best offer. 70 Parisienne, good condition, $1000 or best offer. 383-1664.

1966 VAUXHALL VIVA, GREAT shape but needs tuneup, $400. Laura Lee, 478-8918.

1968 METEOR 390, PS, PB, tested, good condition. Call 477-7030.

1964 CHEVY 11, NEW BRAKES, many other new parts, needs fender, $400. 595-4048.

1964 PONTIAC, GOOD CONDItion, AM/FM radio, snow tires on rims, offers. 478-9268.

1970 FORD LTD, AUTOMATIC, power steering, power brakes. $850. 479-0430.

150 CARS FOR SALE

Speedway MOTORS LTD.
VOLKSWAGEN
PORSCHE
AUDI

QUALITY USED

79 Honda Prelude
79 Monte Carlo 2-door
79 Fairmont 4-door
78 VW diesel
78 Chev Chevette
77 Audi Fox 4-door
77 Rabbit deluxe
77 Get-a-way camper
76 Dodge Dart
76 Ford F250
75 Audi 100LS
75 Audi wagon
75 TR6
74 Lincoln Mark IV
73 VW Westfalia

'79 CLEARANCE SALE
on remaining
RABBITS
BUSES
CAMPERS
PORSCHE
AUDI

DOWNTOWN AT SPEEDWAY
VOLKSWAGEN, PORSCHE, AUDI
971 YATES ST. at VANCOUVER
Dealer Licence No. D-5180
385-2415

1960 4-DOOR SEDAN PONTIAC, 6 cyl., automatic, 50,000 miles. $500 or best offer. 382-3686.

1969 MAZDA, STANDARD, EXcellent running condition, $850. 479-6945.

70 TOYOTA CROWN, 6 CYLINder, automatic. Excellent condition. 383-8941 or 479-6368.

69 CORTINA, GOOD CONDItion, low mileage, tested till September 1980. $750. 477-7703

1970 CADILLAC ELDORADO, red leather, all options, radials, $3100. or best offer. 384-4267.

1968 PLYMOUTH, AUTOMATIC, just tested, rebuilt transmission, runs great, $595. 384-5827.

66 CHEV IMPALLA 2 DOOR HT., V8, automatic, burns oil. $350. 478-2955.

TRANSPORTATION SPECIAL. 1930 Pontiac, $450. Phone 384-5740.

69 CHRYSLER 300, FULL power, fine condition throughout, tested. $950. 652-3792.

1966 CORTINA, IMMACULATE, low mileage, tested, new tires. $925. 382-4127.

65 BELLET, STANDARD, radio, tested, good running order. $850. 383-1927

1964 VAUXHALL VICTOR 100 stationwagon, for parts, excellent motor. Trans gone. $70. 384-6574

ONLY ON ON THE ISLAND, 54 Ford Mainline, 2 door, good condition. 474-1670

1964 PONTIAC LE MANS, original condition. Can be seen at Brentwood Texaco.

69 CHRYSLER 300, ALL OPtions, towing equipped, tested til September 1980. $800. 656-5294.

1962 BUICK WILDCAT, PS, PWindow. Runs Good. $595. 1818 Feltham.

1970 MAZDA STATIONWAGON, good transportation, $950 or best offer. 479-7094

'68 VAUXHALL, 44,000 MILES, clean, tested. $625 obo. After 5, 383-5279.

1965 CORVAIR 2 DOOR HARDtop, good transportation. $500. 479-9736.

69 CORTINA GT, EXCELLENT condition, new engine and exhaust, radials, $975. 479-4654.

1970 ROVER 3500S, V8, GOOD condition, $2000. 478-0792.

1970 TOYOTA MARK II, MAGS, sunroof, radio, $1400. 598-2525.

1969 VAUXHALL, STANDARD, radials, 57,000 miles. 384-2710.

1967 RAMBLER REBEL, MEchanic's special, offers 385-0548.

1957 FORD 4-DOOR AUTOmatic, $300. or offer. 382-9456.

1969 DATSUN, GOOD CONDItion, $1200. 384-3176.

1970 VOLKSWAGEN BEETLE, reliable, $875. 652-9977, 652-4587.

1965 COMET STATIONWAGON, just tested, $375. 383-1039.

'67 CAMARO SS, COMPLETELY stock, $6200. 479-3528.

'66 ENVOY EPIC, GOOD BODY, no rust, runs. $300 obo. 658-8325.

151 SPORT, IMPORT CARS

VOLVO 264 GL
Air conditioning, leather interior, power windows, 17,000 original miles. Immaculate. For appointment to drive call
GREG BRADY
McCallum Motors
DL5603
382-0122 or 386-0171

1975 FIAT SPYDER 124 SPORTS convertible, new transmission, radials, full toneau, mechanically sound. $900 just spent on new acrylic paint. Leaving country soon. $3650 or nearest offer. 384-5282 or view at #19-1855 Fort.

62 PORSCHE COUPE, BEAUTIful classic auto, new engine, brakes, body restored and painted, needs TLC and money which I've run out of. Serious inquiries please. Cameron, 595-7795, 388-9114

COLLECTORS ITEM. CLASSIC 59 TR3, overdrive, spoke wheels, 3 tops, 67,000 original miles. Summer driven. Diamond blue. Serious inquiries only. No triflers. $6000. 479-6277 after 6pm

71 TR6
White with black interior. Excellent car. Madsen Motors, 2691 Sooke Rd. 478-5011. D5450

MUSTANG II 4-SPEED, V8, hatchback, power steering, power brakes, 8-track, black with stripe, excellent condition, $5400 or offers, 477-7390.

1982 BMW 2500, 4 SPEED, TOtally immaculate. 77,000 miles. Price $3985. Sports & Classic Cars, 640 Lower Hillside. 384-1721 or 592-3121. D5433.

1976 FIAT, 128 COUPE, MICHElin radials and studded snows, 4 speed, Pioneer speakers, low mileage, good condition. Open to offers, 595-1392, 595-8175

MGB GT 1974, ONE OF THE last imports. Only 22,000 miles, in excellent condition, best offer to $6000. 598-7911 before 5, 478-0533 after 5.

THE ULTIMATE SPORTS CAR, 1972 Mercedes 450SL. Immaculate. "New replacement cost $44,000. This true classic offered at $22,000. 479-9736.

151 SPORT, IMPORT CARS

RARE 61 IMPALA SS, 283, 2-door hardtop, new TA radials, Keystones and running gear. Immaculate throughout. Offers over $2000 or trade. 656-2813.

1975 MGB, SECOND OWNER, 31,000 miles, sound condition, luggage rack. Like new radial studded snow tires. $4600. 479-1523, 381-6070.

1974 SPITFIRE
New clutch, dual carbs, roll bars, many extras. Good condition, but needs new transmission. Asking $2000. 479-0143.

1976 SCIROCCO, AUTOMATIC, 23,000 miles, Blaupunkt, radials, excellent condition. $5700 or best offer. 592-4910 after 5.

RED, 74 FIAT 124 SPORT coupe, excellent mechanics and body, immaculate interior, many extras. 642-5609

69 280S MERCEDES BENZ, power steering, power brakes, air conditioning, AM/FM cassette, $5000. 386-0822, 9-6.

1976 TR6, BLACK, GOLD PINstriping. Original British Leyland hardtop. Excellent condition. 385-2138 after 5 pm.

1971 VOLVO 144S, 4 DOOR AUTOmatic, immaculate condition, mechanically A1, 74,000 miles, $2695. 721-5161.

1978 DATSUN 200SX, 5-SPEED, all options except air, good condition. $5500 or best offer. 478-0417 after 6.

SPORTS CARS AND IMPORTS wanted (Volvo, BMW, Mercedes, MG, Triumph). Top Prices paid. Brian Holley Motors, 384-1161.

BMW RENAULT
CAPITAL CITY AUTO LTD.
1750 GOV'T. 386-7508

'72 CAPRI 6 CYLINDER, 4 speed, great shape, $1750. 477-4967.

72 FIAT 128, RADIO AND TAPE deck, $935 or offers, 477-8025 after 6.

CORVETTE 1976, SILVER, INcludes all extras plus T-bar, very good condition, under 15,000 miles. Offers to $10,200. Phone 382-6373 evenings.

914 PORSCHE 1972, GOOD MEchanically, body needs work, $2,400. 386-3805 between 6-9 pm.

1976 280Z, LOUVERS, PIRELLI radials, mags, fuel injected, sunroof, 8-track. $7400. 595-0584 after 5.

78 CORVETTE L82, 4-SPEED, T roof, immaculate, after 5, 595-4536.

COLLECTOR'S ONLY. 1971 TR-6, 1961 TR-3. Excellent condition. Both only $10,000. 479-8856.

1976 DATSUN 280Z A-1 CONDItion, mags, fuel injection, am/fm, very clean. Best offer. 381-5695.

1973 VOLVO 1800ES SPORT Wagon, as new, $9500. Salt Spring 653-4323.

1972 MGB, 65,800 MILES. TO view call 477-4325 or 479-9795.

1970 TRIUMPH SPITFIRE Mark III, runs well. 479-0583.

154 TRUCKS, BUSES AND VANS

GARDEN CITY
AUTO LEASE LTD.
HOME OF THE
SUZUKI
4 WHEEL DRIVE

78 Ford Ranger
77 Super Cab
76 Ford XLT, loaded
76 Blazer, loaded
76 Ford Super Cab XLT
74 Chev 4x4
69 Ford ½ ton

TRADES WELCOME
No Reasonable Offer Refused
100% FINANCING O.A.C.
OPEN
9:00 A.M.-8:00 P.M.
2978 DOUGLAS ST.
382-9111
D-5721

WILLE Dodge • Chrysler

77 Dodge ¾ ton	$4995
79 Ford ½ ton	$6995
77 Dodge crew	$3895
76 GMC ¾ ton	$5195
77 Dodge ½ ton	$3995
71 Ford Van	$2495

Many More To Choose From
Excellent Selection Used Vans and Trucks
3200 DOUGLAS AT CLOVERDALE
382-2313
MON. TO FRI. 9 TIL 9
SAT. 9 TIL 5. DL5881

ATTN. HUNTERS
1978 GMC ¾ ton PU, 12,000 mi. Loaded, plus 11 ft. luxury camper — all equipment incl. fridge, oven, stove and toilet. Asking only $10,450. Brian Holley Motors, 384-1161. DL5141

1978 BLAZER 4X4, AUTOMATIC, 400-engine, power steering, power brakes, Cheyenne interior, 10X15 tires, heavy-duty springs, alternator and battery, skid plates, tilt-wheel, posi-trac, roof-rack, excellent condition. Sacrifice $8,800. 652-1696.

1970 FORD ¾ TON WINDOW van, V8 automatic, radio, 8 track stereo system. Knotty pine interior with nook, table, bar etc. Sunroof, roof vent, rear tire carrier, CB lights. Must sell. $2195 or best offer. 478-7903

1975 GMC 3 PLUS 3 ¾-TON crew cab Sierra Classic camper special, V8, auto., P.S., P.B., tilt wheel. $5195. GARDEN CITY AUTO LEASE LTD. 1978 Douglas St. 382-5012, D-5701.

1977 1 TON FORD, ALL STEEL van, approximately 6½x6½x12, 351 motor, automatic, radio, power brakes and steering, dual tanks. Sell or trade on motorhome. 721-5040.

69 CHEV ½ TON PICKUP, 6 cylinder, 4 speed, swb.
74 Ford 350 1 ton c/c, V8, auto
GEORGE ENG TRUCK SALES
DL5166
2810A Rock Bay Ave. 385-3054.

77 DODGE WARLOCK PICKUP, power steering, power brakes, automatic, 400 cubic inch, 2-barrel, bucket seats, canopy, radio, good condition, 31,000 miles. 656-3655.

1974 CHEV PICKUP, 4X4, ¾ ton, dual gas tanks. Sliding rear window. Chrome front bumper and mirror. 4 split wheel rims. Over 51,000 miles. Newly painted. $4750. 479-2430

78 JEEP CHEROKEE "S", 2 door, V8 automatic, power steering, power brakes, radio with many more options, full service record, private sale, $9500. 478-6738.

74 CHEVY WINDOW VAN, model 20, 350 V8, automatic, long wheel base, power steering, power brakes, heavy springs, 61,000 miles. Just tested. Runs well. $3200. 477-1434.

154 TRUCKS, BUSES AND VANS

HERE NOW!
1980 MAZDA B2000 TRUCK
$5633
Delivered Victoria
PACIFIC MAZDA PEUGEOT
385-1451 D5253
Blanshard at Johnson

HURRY ON THIS ONE!
1978 GMC ½ ton pickup with standard trans and econo 6 cyl. engine. Added plus- a canopy camperette with table, bunks and propane burner stove. This immaculate one owner unit is "Another exclusive with CHARLIE PETERSON" at Empress Pontiac Buick GMC Ltd. 382-7121 or Res. 592-0458. D5701

I HAVE COMING IN ON TRADE within the next 5 days: '76 GMC Silverado camper special, ¾-ton, 18,000 miles, 454 cid, auto trans, p.s. p.b. excellent condition; '76 Chev Blazer, 4 wheel drive, 38,000 miles, auto trans, 350 C.I.D. p.s. p.b. excellent condition. Ask for Rick Hutchinson at 478-4398 or 474-1211 local 39. Millstream Chevrolet, DL5831.

THE HUNTERS DREAM
1975 GMC Jimmy, 4 wheel drive, modified 350 engine, automatic transmission, am/fm, air conditioned, Sierra interior, white and gold, Safari top, 1 of a kind on the island, top condition, for quick sale $5800. Call from 8am.-12 noon 595-1277. After 6pm. 479-2318.

71 LANDROVER 4X4, ALL ALUminum, new engine, drive train, hydraulic clutch, less than 4000 miles, heavy duty battery, radiator, oil filter, built-in FM cassette sound, all parts lists, bills available. All engine, drive train work guaranteed. $6000 OBO. 384-2759, evenings.

FORD F150 RANGER/EXPLORer, power steering, power brakes, mud and snow tires, canopy, dual tanks. New condition. Offers. 383-2920.

76 GMC 4X4 SHORT BOX, ps/pb, 350 automatic, headers, 4 barrel, roll bar, tape deck. Excellent shape. Asking $6800. 477-3005.

1971 CHEV VAN, LONG WHEEL base, V-8 automatic, headers, mag wheels, interior carpeted and panelled. Good condition. Tested. $2600. 383-9073.

1977 FORD ¾ TON, POWER steering, front disk brakes, economical 300 cu. inch 6 with 4 speed. $4750 or offers. 478-2982 after 5pm.

1967 GMC 2 TON OAK DECK with plywood box, 6 cylinder, 4 speed, has 650 gallons of water mounted in it at present. $1850. or offers. 479-3689.

1977 F250 RANGER XLT, RED on black, 13,000 miles, many extras, will consider compact or import car as part payment on $7800. 478-7805.

1975 DODGE ¾ TON CLUB CAB, fibreglass topper, automatic, power steering, power brakes, cruise control, radio. Immaculate. 46,250 miles. $4650. 595-0559.

1969 ECONOLINE 1 TON LWB. van. 87,000 miles, V8, automatic, some rust. A real work horse. $795 or best offer. 771 Station Rd. Langford.

1972, ¾ TON DODGE TRADESman 200 Van with furnace and two burner stove. Well insulated and in excellent condition. Asking $2500 for quick sale. 656-6170

1974 FORD SUPER VAN E200, automatic transmission, power steering, power brakes, 302 V8, camperized. Must sell. No reasonable offer refused. 479-1103

1972 GMC, 1500 SUPER CUStom. 350 auto, power steering and brakes, radio, new tires. Canopy. Heavy duty package. Excellent condition. $2900. 658-1057

1970 GMC HEAVY-DUTY HALF-ton rebuilt 292, low mileage, new clutch, 3-speed with canopy. $2,000. 721-5489.

1978 DODGE ¾ TON CAMPER special package with canopy in excellent condition, 26,000km, 478-8401.

1976 IH SCOUT 4X4 (TRAveler) AT, PS, PB, AC, 2 sets wheels, excellent condition, loaded, offers, 721-3467.

77 DODGE ½ TON PICKUP, canopy, spoke wheels, 2 tone paint, 6 cylinder automatic, 18,000 km. $5895. 478-3220.

1974 CHEV ½ TON SUPER Cheyanne 4x4. 350, V8, ps/pb, fiber glass canopy. Excellent condition. $4995. 652-3700.

MUST BE SOLD. 76 FORD VAN, 39,000 miles, new brakes, new transmission, fully customized. $8300 or offers. After 6, 381-0338.

68 FORD RANGER ½ TON WITH canopy, automtic, power steering, high mileage, excellent condition, offers on $2300. 478-8506.

75 CJ5 JEEP, GREAT RUNNING condition, many extras, $7000. After 5:30, 478-1443.

1972 DATSUN PICKUP WITH canopy, 60,000 miles, new tires. $1900. 385-8617

1956 GMC PANEL TRUCK. Great for hunting or camping, $600. Phone Victoria 721-3426.

1979 CHEV ¾ PICK UP "CAMPer special", loaded, 8200 km, 454 engine, $9895. New $12,600. Priced to sell. 478-9939.

1975 GMC SIERRA 15 PICKUP, $3950, 350 V-8, ps, pb, automatic, 656-5246

1975 GMC, 3+3 CREW CAB, IN excellent condition. All power. $4750. 721-3519

TRANSFERRED, MUST SELL 1969 Dodge van, automatic, $1000 or best offer. 382-5991.

1975 GMC 1 TON VAN, VERY good condition. $4500. 6 extra tires. After 6, 381-0065

FORD VAN, 34,000 MILES, CUStom interior, $5800. Offers 478-8847.

1975 DODGE MAXI-VAN PARTly camperized, 28,000 miles. 386-3896.

1977 CHEV CHEYENNE 20, heavy duty camper equipped. 478-4557.

1969 GMC VAN, PANELLED and insulated, runs well. $750 or best offer. 381-0222.

1973 FORD WINDOW-VAN, 351, standard, good condition, new paint, $2795. 381-5009, 478-0440.

73 JEEP WAGONEER 4X4, loaded, good condition, $3800. 385-7298.

67 ¾ TON PICKUP WITH spare engine, $750. Phone for details, 385-9873.

69 FORD ECONOLINE VAN, needs engine work, everything else in good shape. $650. 382-6074.

MUST SELL '72 FORD PICKUP, V8 automatic, 2 extra gas tanks, 79,000 miles, $1400. 386-7270.

74 RANCHERO, 49,000 MILES, $3300. 59 Dodge ¾, $675. Both good condition. 382-1070.

1974 FORD ¾ TON SUPER CAB, 30,000 miles, good condition, 595-1081.

1941 FARGO PANEL TRUCK, all original, excellent condition. $2500 or best offer. 652-1759.

73 TOYOTA LONG BOX AND SEcurity camper. Fully equipped. Offers on $4500. 642-3774.

'71 GMC VAN ¾-TON, 350 4-BARrel automatic, body rusted, $600. 478-7814.

74 JEEP CJ5, POWER BRAKES, 304 engine, 2 tops. Offers. 477-1380

71 FORD ¾ TON STANDARD, canopy, $2275. 960 Cowichan, 598-5748.

154 TRUCKS, BUSES AND VANS

1978 CJ5 RENEGADE JEEP, loaded, 20,000 miles. 384-0035.

1970 FORD RANGER ¾ TON, $800. Phone 385-2869.

78 FORD COURIER PICKUP. $4350. 478-7990

76 CHEV ½ TON AND CAMPER. 30,000 miles. $6300. 384-7419.

1978 FORD VAN, EXCELLENT condition. Asking $7750. 386-2124.

'69 DATSUN 1200 PICKUP, $850. 478-7814.

73 GMC JIMMY 4X4, $4500 OR best offer. 384-0319

158 TIRES

D & D TIRE
USED SNOW TIRE CLEAROUT
Personally match a pair from our large inventory of takeoffs.
ONLY $5.99 EACH
Installation and balancing extra.
D&D Tire
1620 BLANSHARD
382-7283

LIKE NEW 4 ARMSTRONG 12x16.5 LT on 9¾ turbine 8 stud mags, $800. 479-7978.

TWO BR78-13 STUDDED SNOW tires, mounted on four hole rims, $75 pair. Near new. 388-0346.

900-20-12 PLY TRUCK TIRES. 384-4683.

WANTED: TWO USED 7.50X16 tires. 598-0350.

160 PARTS, ACCESSORIES AND SERVICE

CAL-VAN
AUTO SUPPLY & REPAIR CENTRE
"Everything from a floor mat . . . to a complete engine."

CAL-VAN
QUALITY REPAIRS — GUARANTEED
HIGH PERFORMANCE TUNING
MUFFLERS-BRAKES-SHOCKS
'Famous 15 min muffler service'

CAL-VAN
AUTO STEREO SYSTEM SALES
Expert Installations Guaranteed
Open 8 Days A Week
(WED.-THURS.-FRI. 'TIL 9)
735 Cloverdale 386-2155

BEETLE AUTO HAUS
Volkswagen Parts Accessories and Repairs
2821 DOUGLAS ST. 382-1815
(Across From Colony Motor Inn)

$$CASH$$ REWARD
For Scrap cars and trucks. 24 hr. service. 478-2397, 388-6275 pager2740.

SCRAP CARS $5-$25
WE HAUL FREE
478-0587

1966 VOLKSWAGON CREAM Puff, got rolled, can't afford to fix. Runs, mint interior, 6 wheels (snow tires), 30,000 original miles. Suitable for convertible, dune buggy, parts, etc. $500 or best offer. 592-1030.

VW MOTORS
Rebuilt, exchange from $285
6 months — 6,000 mi. warranty
BEETLE AUTO HAUS
2821 Douglas St. 382-1815

RADIATOR REPAIRS, FAST top quality repairs at Maurice's Auto Body, 427 Beta St., phone 386-3381 or 384-8094. Located behind the Burnside Pay and Save Gas Station.

VERY REASONABLE, BATteries, tires, rads, alternators, generators, starters, headlights, rear ends, Econoline front end, transmissions, etc. 381-6415 or 382-4493.

FULL SET OF 13X5.5 TURBIN mags and A60x13 radials T/A'S. New $675. Three months old $450. Brand new Craig in-am/fm cassette deck worth over $300 price $225. Greg, 383-6817.

BORG-WARNER SUPER T-10 with shifter, pedals, console, etc., to convert '77 or '78 Firebird to 4-speed. Will trade for automatic console, pedals, etc or sell separate. $450. 478-5084.

SCRAP CARS HAULED FREE
382-4493 384-8075 pgr 1614

VICTORIA 4-WHEEL DRIVE FREE WHEELING HUBS for any make of 4-wheel drive.
597 Hillside at Rock Bay
D-13531 386-6511

1969 FORD ½ TON TRUCK parts, 360 motor and 4-speed, doors, left fender, misc. parts, 15" white spoke mags and tires, dual gas tanks. 478-5705.

VW AND MGB PARTS, 67-71 MGB GT. 69 Roadster. VW, Beetles and Vans. Transmissions, VW diesal, 60-66. Van 68-71. MGB 71. 386-2990.

4-BOLT SMALL BLOCK CHEVY, $125; '74 Chev Gear-drive transfer case, $125; '69 Ford Van, 1-ton, good 302, 4 split rims, trans and body shot, $400. 478-7814.

PARTS FOR SALE, TOYOTA, Honda, Datsun and Pinto at Bob & John's Auto Body, phone 112-743-9141.

MOPAR PARTS FOR SALE; 273 motor; back window for Baracuda; 8¾ rear end, complete; Rally rims, etc. Phone Bob 595-3570 after 5:30.

1960 AUSTIN CAMBRIDGE, $100. Volkswagen 1300 motor $100. 385-8824 between 6 and 8 p.m.

1969 EPIC FOR PARTS, ENgine and transmission $125. 4-13" tires, 2 snow, 2 summer $10. each. Also more parts. 652-2472.

WANTED: PLYMOUTH REAR end, 1940 to 1955, also transmission plus 1941 Plymouth trunk lid. 385-7460.

VAN OR TRUCK SPARE TIRE carrier, front mount, as new, $15. Coleman 3000 BTU Catalytic heater, never used, $20. 477-6380

TWO 1967 2¼ LITRE LANdrover engines. One good running order, one for spares. $600. 382-7515 before 4.

AUTOMOTIVE AND MARINE mechanic. $10 per hour. Cash or trade. 474-1014.

1972 CHEV RADIATOR, 4 CORE heavy duty, just reconditioned. $75. 474-1985.

160 PARTS, ACCESSORIES AND SERVICE

FRONT AND REAR LEATHER seats for 65 Buick 4 door Wildcat, front 6 way powered. Both in excellent condition, $100. 2 truck snow tires, 670x15" on rims, nearly new $125. 479-9160.

WANTED-RUNNING 61-64 full size Ford or Mercury for demo derby, cheap. 478-4248.

WANTED BACKING PLATE for 72 MG Midget motor. 479-2992 or 384-0431.

ONE HEAVY DUTY EQUALizer hitch, will fit most cars, $75. 384-6934.

STURDY CUSTOM BUILT wrap around rear bumper with 10" checker plate deck for late model pickup truck. $160. 642-5628.

69 GRAND PRIX, SELLING FOR parts or whole, open to offers, 478-1633.

WANTED: 69 COUGAR HIDEaway headlights assembly, 384-8466.

FULL COMPETITION OFF road, Ford top loader, 4-speed trans. $475. 479-1174 after 5 pm.

REBUILT 1965 CHRYSLER transmission and converter. 478-5670.

VEGA 4-SPEED TRANS PARTS, Chrysler 300 hub caps, Chev SS hub caps. 474-2465.

VIKING WINCH, ELECTRIC, 12 volt with ⅜ cable. $450 or offers. 477-1380

VOLKSWAGEN ENGINE 1100, can be seen running, 1200 in parts. 479-4124, after 3:30.

1500 CC VW ENGINE, NEW clutch, pressure plate, generator, regulator. 595-1476.

CASH PAID FOR SCRAP CARS Associated, 478-9516 or 478-9571

65 CHEV ½-TON STEPSIDE longbox for parts, 478-7474.

REBUILT VOLVO ENGINE, 4 cylinder, $800. 652-1353, 652-3422.

GOOD 283 PONTIACS, 67 CONvertible, 68-70 hardtops. 595-8791

TRUCK CANOPY, 8'X6', WITH windows. $295. 658-1057.

SET OF 4 REVERSED RIMS, 6 stud, fits Datsun truck, 656-3379.

283 WITH 2 SPEED AUTOmatic. Offers. 383-0720 anytime.

WANTED; 225 SLANT 6, BLOCK or complete motor, 595-3464.

1965 VALIANT FOR PARTS. Low mileage on parts. 652-1593.

66 CHEV AUTOMATIC TRANSmission. $50. 478-2955.

VW EXTRACTOR, $30.
479-7762.

1972 CORTINA FOR SALE, parts or whole. 382-5610

G78-14 STUDDED SNOW TIRES, $40. Phone 386-8525.

ROVER 2000 PARTS
385-1318

164 AUTO BODY AND PAINTING

SAVE ON CAREFULL BODY and paint repairs. ICBC claims. 388-5811, 592-9289.

166 CARS AND TRUCKS WANTED

NEVER SELL YOUR CAR UNTIL YOU HAVE OUR OFFER
INSTANT CASH!
DePape Motors Ltd.
779 Pandora 384-8035

WE PAY
the Highest Prices for Your Clean Used Car
TRY US—YOU'LL BE SURPRISED!
CONTACT
CARL SPICER
Used car mgr.
Empress Pontiac Buick GMC LTD.
382-7121 DL01227A

Top Dollar FOR TOP CLEAN CARS
Contact:
BRUCE LOCKHART
CORNELL-CHEV-OLDS
3050 Douglas 385-5777

GeM
PAYS High Prices
FOR LATE MODEL USED CARS
480 Esquimalt Rd. 382-7195

WANTED
TRUCKS & VANS
Also will take consignment vehicles
GARDEN CITY AUTO LEASE CENTRE
382-9111 2978 Douglas

HELP
We need all makes and models of cars. Will purchase for immediate cash. 388-7722. YATES AUTO SALES, 950 Yates St.

SCRAP CARS $5-$15
WE HAUL FREE
478-0587

THRIFTY AUTO SALES
Let us sell your car for only $25. Come on in and see us. We buy, sell and trade. 3233 Douglas, 388-4442.

CASH FOR CLEAN CARS
— CLEAN TRUCKS —
GLEN OAK FORD
YATES AT COOK
384-1144 D #6616

CASH FOR GOOD, CLEAN USED CARS
THOMAS PLIMLEY LTD.
1010 Yates St. 382-9121

CASH
for clean, used cars
SAUNDERS Sales & Service
474-2211 Colwood

SEEKING OLDER MODEL, small to medium sized stationwagon in good condition. Please call 384-6574 after 6pm

6C2. INSTANT CASH
For Good Used Cars
SPECIALTY MOTORS LTD.
2936 DOUGLAS ST. 381-5544

CASH FOR CLEAN CARS
E & K MOTORS LTD.
642 Burnside E. 383-6231

WANTED-RUNNING 61-64 full size Ford or Mercury for demo derby, cheap. 478-4248.

WANTED VOLKSWAGON Dune Buggy in running condition and street legal. 658-5855.

WANTED 6 CYLINDER CAR, must be in good condition, 652-3083 after 3pm.

166 CARS AND TRUCKS WANTED

WE NEED TOP QUALITY USED CARS
HIGHE$T PRICE$ PAID!
Call
Douglas VW
3329 Douglas DL5100
388-5466

WANT RELIABLE, ECONOMIcal automatic sedan. 382-9314 evenings.

WANTED: 128 FIAT STATIONwagon, 1300 cc engine. After 5, 383-3366.

70-73 DATSUN OR MAZDA standard, in top condition. 478-2486.

1965 PONTIAC WANTED. 2 door hardtop, any condition. 658-8739.

WANTED EARLY '70'S OR late '60's, Datsun, Mazda or Toyota pickup 382-1231.

168 CAMPERS, TRAILERS and MOTOR HOMES

STOP MOTORS LTD
2524 DOUGLAS
ISLAND'S NEWEST FRONTIER DEALER

STOCK NO. C105
1979—18' Frontier Motor Home
Reg. Price $18,729
Sale Price $17,035

STOCK NO. C108
1979—19' Frontier Motor Home
Reg. Price $21,779
Sale Price $20,579

STOCK NO. C150
1979 21' Motor Home
Reg. Price $23,340
Sale Price $21,940

STOCK NO. C104
1979 Frontier Van Conersion, Dodge Maxivan body — self-contained.
Reg. Price $18,991
Sale Price $17,250

PLUS SELECT PRE-OWNED UNITS

STOCK NO. 9079A
1978 Vandura Travel Van. Low mileage luxury.
Reg. Price $13,900
Sale Price $12,208

STOCK NO. C156
1975 Minnie Winnie
Sale Price $15,300

STOCK NO. 875B
1975 Citation Motor Home
Reg. Price $13,795
Sale Price $12,090

See these and a complete selection for every need and every budget at S. Van. Isle Frontier Dealer.

STOP MOTORS
Long term bank Fin. O.A.C.
Mon-Fri, 8:30 a.m.-8 p.m.
Sat. 8:30 a.m.-5 p.m.
Two locations serving the Island.
Victoria DL6307 Duncan
383-3635 748-3181

CAMPERS EXCLUSIVE TRADES COMING IN
1976 VW Westfalia, fully equipped.
Also 1977 Dodge Tradesman ½ ton Van with table, bunks, propane stove and furnace, auto trans with 6 cylinder engine. Only 5,000 miles. Fully insulated. For personal service call Charlie Peterson at Empress Pontiac Buick GMC Ltd. 382-7121 or res. 592-0458. DL5701.

RENTALS
All Types of RVs
Reasonable Rates
Wille Dodge Chrysler
382-2313

PROPANE
PARTS—SERVICE
BOB'S
MOBILE HOMES LTD.
25 Crease 386-3623
DL 00414A

R.V.
PARTS AND SERVICE
We have large stock of parts, like hitches, brake controls, trans coolers, automatic awnings, plus we'll install all of the above, wire your car or truck, or just trouble shooting. Coastline Trailer Centre, 3388 Douglas St. By the Red Lion Hotel. Call 382-6102.

CAMOSUN RV
SERVICE CENTRE
OKANAGAN
CAMPERS—TRAILERS—
CANOPIES—REPAIRS—
PARTS AND ACCESSORIES
650 Burnside East, near Douglas
384-0213

FOR RENT OR SALE
MOTORHOMES
WEEKLY—MONTHLY
GARDEN CITY AUTO LEASE LTD, 2978 Douglas, 382-9111. D-5721.

SERVICE? PARTS?
See us for fast service, hitch installations, wiring, etc. Great Selection of parts and accessories in stock. We also sell Propane. Bob's Mobile Homes, 386-3623, 25 Crease.

DOGWOOD TRAILER SALES
PARTS—PROPANE
WESTERN WILDERNESS
Campers
WILDERNESS Trailers
2630 Deville Road
Highway 1 at Millstream
478-6841 D 5390

168 CAMPERS, TRAILERS and MOTOR HOMES

WILLE Dodge • Chrysler
SECURITY
The Trusted Name In
★ Motorhomes
★ Campers
★ Van conversions
★ Trailers
★ 5th Wheelers

78 Dodge Goldenears motor home $11,895.

77 Ventura fold down, trailer, sleeps 6. $2995.

73 26' SCAMPER on Dodge chassis, fully self contained, $16,595.

74 CAMPERIZED VAN on Ford chassis, fully self contained, $4195.

COME IN AND SEE OUR LARGE DISPLAY and Ready-To-Go UNITS
SECURITY
"Built with Pride"
3200 DOUGLAS AT CLOVERDALE
382-2313
MON. TO FRI. 9 TIL 9
SAT. 9 TIL 5. DL5881

DOMINION MOTORS
Chinook
Little Chief
Motorhomes
Layton and Trav-L-Mate Trailers and Campers
Just Arrived
OUR 1980 LAYTON TRAILERS
DROP IN AND LOOK THEM OVER

77 Kit 32' trailer, fully self-contained plus air conditioner and hand tilt out.	$9,450
74 14' VANGUARD trailer. Furnace, icebox and toilet.	$2495
75 VW Van, 7 passengers	$5295
74 18' Signet trailer	$3295
60 19' Pathfinder	$1795
76 Okanagan Import	$2195

YOUR DOWNTOWN R.V. PARTS DEPOT
1703 Blanshard St. 385-5012
DL5183

PEDEN RECREATIONAL VEHICLE LTD.
—15 Years of RV Experience Ready to Serve You—
VANGUARD
—campers
—trailers
—fifth wheelers
—mini motorhomes
—van conversions
PROWLER
Travel Trailers
TRIPLE E
Class A Motorhomes
LEOCRAFT
Luxury Motorhomes
Large Parts & Accessory Store
PEDEN RV LTD.
2855 QUESNEL ST. (D1950A)
386-3464
Behind Empress Pontiac Buick

IMPALA CAMPING WORLD
WINNEBAGO
APOLLO
OTTO
BOLER
LIONEL
EMPRESS
HOLIDAIRE, LEISURECRAFT
CANOPY TOPS — ACCESSORIES
SERVICE
PAT BAY HWY., SIDNEY
656-5504 MDL 5513A
TRUCK CAPS $450 installed
WE WILL BUY OR CONSIGN YOUR R.V.

"RV CLEAROUT"
TENT TRAILERS

1970 KAPLUN hardtop tent trailer.	Only $695
1975 LEISURECRAFT hardtop crankup	Only $995
1978 LEISURECRAFT hardtop crankup	Only $1,395
1978 LEISURECRAFT hardtop, indoor-outdoor stove, sink and spare tire.	Only $1995

TRUCK CAMPERS
Brand new 8' fully insulated camper, sleeps 4, stove, furnace and fully installed. Only $2495

ALL OFFERS CONSIDERED
TRADES WELCOME
OPEN 7 DAYS

Fennell's
TRAILER SUPPLIES LTD.
PROPANE—REPAIRS AND APPLIANCE SERVICE
Custom Building and Van Conversions
Large Parts and Accessories Store
652-3941
Mon.-Sat. 9 to 5
Sun. 12 to 4
6459 Patricia Bay Hwy.

Camper Special
74 Toyota long box truck. Complete with a Coastline camper, 3 way fridge and stove. Trades welcome. Pacific Mazda Peugeot, 385-1451

HUNTER'S SPECIAL 8 FT. overhead slide-in camperette, ice box, 2 burner propane, sink and water system, roof rack and ladder. $1200. 112-743-4407 after 5 pm.

1975 ¾ TON GMC VAN CONversion. Fully self contained, 30,000 miles. Offers on $11,500. 478-6053 after 5pm

168 CAMPERS, TRAILERS and MOTOR HOMES

NOW IS THE TIME
To make arrangements for storage of your
TRAILER
CAMPER
MOTOR HOME
BOAT
CAR
TRUCK ETC.
for the winter.
We have a package that will suit your needs
Fenced and lighted storage area.
Regular inspections
SEE US NOW
POOLE'S RV TRAVELAND
1080 Goldstream
474-1411 D5806

TRIANGLE HOMES LTD.
The RV centre with the indoor showroom plus 6 bay coin-op Carwash with clearance for your RV.
Franchised dealer for Citation, Corsair, Aristocrat, Centurion, Southwind, Jamboree and Diplomat.
In Sidney on the Pat Bay Hwy across from Sandown Raceway.
656-1122 656-7251
D01055B

COASTLINE TRAILER CENTRE
3388 DOUGLAS
(BY RED LION INN)
79 MODEL CLEARANCE
CAMPERS • TRAILERS
• MINI HOMES
PARTS • ACCESSORIES
• SERVICE

BUS MOTORHOME, 30', IDEAL for family, sleeps 6, much equipment, perfect for recreation lot, $2900. 592-2082.

1978 WILDERNESS, 22 TANdem, self-contained. Tub with shower, extras. Excellent condition. A real deal. $6300. 382-1448.

FOR RENT:
25' Pace Arrow, 1976, sleeps 7. Lots of extras. $300 a week. 8¢ a mile. 477-7094.

1979 TRILLIUM TRAILER, 15', sleeps 4, light weight fibreglass, furnace, brakes, etc. Used one short trip. $4500 firm. 478-2745.

1968 PIONEER SOFTTOP TENT trailer, sleeps 4, canopy, excellent condition. $350 or best offer. 595-7872 after 5.

8'X30" HIGH SOLID STEEL canopy, sliding windows with screens, full with opening door. $280. 652-4033.

RAVEN RV'S
479-3178

WE WILL BUY YOUR GOOD used Rec. Vehicle. Peden R.V. Ltd., 2855 Quesnel St., 386-3464.

RENT DELUXE AIR CONDItioned motorhome, $175 weekly, 7¢ km. 477-0968, 477-2333.

APACHE TENT TRAILER, opens to 24 ft, sleeps 8. Sacrifice Sale. Best offer. 384-8391.

8' FALTA CRAFT CAMPERette, heavy duty construction and insulation. $850. 598-5877.

'73 FORD ¾ TON, 49,000 MILES with 10½' camper. Asking $5,200. 478-9748.

MOTORHOME FOR RENT. OFF season rates. 478-7812 days, 478-8635 evenings and weekends.

WANTED: 5TH WHEELER TO rent, December 7-23. Sleeps 6. 386-0340 after 5.

19' TERRY TRAILER, FRIDGE, stove, oven, toilet, shower. Hitch included, $3500. 658-8265

FOR RENT: 1978 VW MOTORhome with furnace, 477-9848.

FENCED STORAGE SPACE for RVs and cars, 388-7632.

NEW 23' BENDIX LUXURY mini home for rent. 652-2709.

30' HOLIDAY RAMBLER. EXcellent condition. Offers to $6000. 642-4407.

1976 PACE ARROW BEAUTIful condition must be sold. 477-7094.

1977 OKANAGAN 9'6", FULLY equipped. 478-4557.

WANTED: 24-28' USED TRAILer. 479-8472.

FOR RENT VW WESTFALIA, low winter rates. 479-0274.

6'6" CAVEMAN CAMPERETTE, $325. 478-7814.

8' CANOPY WITH BED. $225. Phone 478-4497.

169 MOBILE HOMES AND PARKS

T and M Court
Cedar Glen
Oakcrest
Aaron Court
Choose from any of our fine mobile home communities or tell us where you want to be. Locations for our fine homes in Esquimalt, Langford, Sidney, Sooke, Mill Bay and also Vanc. area. Phase I and II of Oakcrest filling fast. Choose your lot today. View homes in Langford (Trans Can Hwy) and Esquimalt (Craigflower Rd.)

BUYRIGHT HOMES
DL6162 474-2154 383-2912
Langford open daily till 8
Craigflower Rd. daily till 5

"SAVE YOUR MONEY!"
Trade YOUR house (OR?) on exceptional 3-bedroom, 2 full bath modular home on Leasehold property. DISCOVER BENEFITS of EASY maintenance plus features for YOUR privacy and comfort. Good VALUE here for ECONOMY minded! Act quickly at $32,500 (ML) by calling 381-5613.
Rather Realty Ltd.

LANNON CREEK
POSSIBLY CANADA'S FINEST PARK
Buy your mobile home at the dealer of your choice. Scenic water and mountain views. Phone 642-5486, or 642-5972.

SPACE AVAILABLE IN BOTH family and adult sections at Cedar Creek Mobile Home Park, Shawnigan Mill Bay Road. Commuting distance to Victoria. Fishing, swimming, sports facilities close by. 743-5060, 743-2449.

1973 HOMCO AMBASSADOR 66x12 on a showplace site with sundeck, completely landscaped, adults only. Admiral Homes, 2500 Florence Lake Rd. 478-6434, 478-0034.

MUST SELL 12X60 MOBILE home, only 3-years old. Unit is set-up in local Sooke park but is unskirted and can be moved without difficulty. $11,200. or best offer. 642-4814, 642-4490.

1973 CHANCELLOR, 12X56, 2 bedrooms, living room, dining area, W/W throughout, drapes, appliances. Florence Lake area. $13,900. 478-3275.

PRIVATE, MUST SELL IMmediately: 1975 Bendex Deluxe, 2 bedroom double wide, 24x40. Completely set up in park. Don, 478-0033.

169 MOBILE HOMES AND PARKS

DIPLOMAT 20X45, 2 BEDrooms, 5 appliances, 26' porch, workshop, utility room, secluded park, 478-4506 after 6pm.

MOVING! MUST SELL!
12x68 3 BR tip-out, more! Super location. 474-2154. Buyright. D6162

1975 24X40 CHANCELOR DOUble wide, in Lannon Creek Park, Sooke, offers. 642-3918 after 6:30 pm.

DOUBLE AND SINGLE-WIDE spaces available in Sooke Park. 642-4420.

12X66 GLENDALL NOR WESTern mobile home for sale, $12,000. 3 bedrooms. 642-5036.

10X58, SACRIFICE PRICE, must be moved for townhouses, 388-5333.

12X56 2 BR $16,800.
4 appl. Covered carport, nice yard! 474-2154. Buyright. D6162

WAS $19,900 NOW $17,100
3 BR, 2 bath, 5 appl, covered deck! 474-2154. Buyright. D6162

1977 14X64 $13,900.
Can't believe it? Well come and see it! 474-2154. Buyright. D6162

GOLDSTREAM VILLA LEADer 12X52, 3-room edition, priced to sell. 478-6626 anytime.

12X48' TRAILER, MUST BE moved, offers. 478-6033.

181 TOURIST ACCOMMODATION

CRAIGMYLE GUEST HOUSE
English style bed and breakfast. 1037 Craigdarroch. 595-5411 or 595-2697

190 ROOM and BOARD

OAK BAY GUEST HOUSE
1052 NEWPORT
Bedsitting rooms available with private baths. Excellent meals, maid service. Beautiful surroundings, close to ocean, Sealand, bus route, shopping, golf course, etc. Ideal for retirement living, English style bed and breakfast available, reasonable rates. 598-3812.

CRAIGMYLE GUEST HOUSE
Bed and breakfast, or full board, winter and permanent rates available. Situated 1 mile from city center. Along side Craigdarroch Castle. 595-5411, 1037 Craigdarroch.

GLENSHIEL HOTEL
HOME FOR SENIOR CITIZENS
EXCELLENT FOOD
CENTRALLY LOCATED
606 DOUGLAS 383-4164

ROOM AND BOARD FOR SEnior citizen in Fairfield district. 479-5379.

LARGE SUNNY ROOM, PRIvate home. Available immediately. University students welcome. 382-2162

191 ROOM and BOARD WANTED

WANTED ROOM AND BOARD or room, preferably University area, male. Call Randy at 598-1819 after 5pm

193 ROOMS TO RENT

LOW RATES
JAMES BAY INN
Rooms from $45 week or $140 per month. Maid service. Quiet surroundings. Central location. Friendly service and TV room. 270 Government Street. Phone 384-7151

DOWNTOWN
Rooms to rent by week or month. Rates from $55 week or $185 month. TV's, maid service. Full facility hotel. Dominion Hotel, 759 Yates St., Phone 384-4136

MODERN KITCHEN UNITS close to downtown, color TV, from $27.50 daily and from $95 weekly. 383-0742

FEMALE STUDENT PREFERred for room in private dwelling. Available immediately. 382-2485.

CLEAN ROOM ONLY $75. PER month for working man. 652-1374 or 479-4015.

2 UNFURNISED ROOMS FOR rent. 1731 Fort St.

SIDNEY
$85-$145. 598-7689

STADACONA PARK
Character house, $130. 598-7689

194 ROOMS WANTED

GENTLEMAN NEEDS SLEEPing room in nice quiet home, 388-1406 12 noon to 1pm. for appointment Monday-Friday.

197 HOUSEKEEPING ROOMS TO RENT

FAIRFIELD, 1½ BLOCKS TO waterfront, private room, share bathroom and kitchen, $90-$110 month. 381-0518

AVAILABLE NOW, Cook/Fairfield area. Large, nicely furnished. Share bathroom, females only. $125. 386-0065.

RITZ HOTEL—DOWNTOWN
Elevator service T.V. lounge
710 Fort St. 383-1021

ROOM FOR LADY ON CARberry Gardens. $82. 477-5878, 595-4841

HOUSEKEEPING ROOM WITH kitchenette, close to downtown. 385-0603 evenings.

$110 AND $130 PER MONTH. Ladies. 479-0548 and 598-7690.

FURNISHED ROOM, PRIVATE bath, Rockland. $160. 595-6437.

200 APARTMENTS TO RENT UNFURNISHED

AVAILABLE NOW
FROM THE SEVEN SEAS
Facing the harbour entrance, with a backdrop of the Juan de Fuca straits, and Olympic Mts you will have an unobstructed view of the cruise ships, Naval vessels, Ferries and freighters, and also the busy water traffic in the harbour. Lavishly built and decorated, this 5 rm plus apartment has 2 full bathrooms, 2 bedrooms, 2 balconies and the rent is only $600. per month. (these brand new strata units sell from $75,000 to $102,000. with 10% C.C.A. for investor) The rent includes drapes, appliances, heat, H & C water and parking, and maintenance, also sauna whirlpool and lockers. You are invited to come to SEAFORTH WOODS CONDOMINIUM APTS, AT 630 SEAFORTH, open daily for viewing 1 - 5PM. Also 1 townhouse type condominium for $750. P.M.
DICKIE AGENCIES LTD.
382-8239 or eves. 477-4662

ROCKLAND LUXURY
1200 sq. ft. of elegant living in lovely old manor. Completely refinished combining modern convenience with charm and spaciousness of the past. Surrounded by large windows, balcony and sundeck affording spectacular views of Craigdarroch Castle, city, mountains and water. Features include new wall to wall carpet throughout. Stain glass windows framing fireplace. High beamed ceiling and plate rails in living and diningroom, sunroom off diningroom features extra wide window ledges (ideal for plants). Carpeted kitchen with dishwasher and frost free fridge. Bathroom off bedroom has huge old fashioned bath and pedestal basin. Carpeted laundry room off dressing room contains washer, dryer and access to rear sundeck. Custom window shades throughout and double car garage. Call 595-5376.

CITY CENTER
Residence or office. Semi furnished bachelors with extra room, quiet block with garden area, references, $170-$190. 388-9942

200 APARTMENTS TO RENT UNFURNISHED

Kim Professional Management

SORRY NO PETS
1366 HILLSIDE
Deluxe 2 bedroom condominium; 2 bedroom Penthouse suite; Bachelor apartment with den. Available Nov 1.
Call 388-4571

AVAILABLE IMMEDIATELY—2 BEDROOM CONDOMINIUM IN QUIET FAIRFIELD AREA $400.00 ADULT BUILDING WITH FULL FACILITIES INCLUDING WHIRLPOOL. SORRY NO PETS. TO VIEW CALL MONTREAL TRUST COMPANY, PROPERTY MANAGEMENT, 386-2111.

OAK BAY BORDER
2 Bedrooms, den, 1½ bathrooms, close to all ammenities and bus routes. $465.00 Available Nov. 1/79. Phone 595-7230.

ROCKLAND MANSION
Available October 15th, 2 bedroom character suite, fireplace, leaded windows, balcony, $405 per month including utilities. Suit older retired tenants, minimum 1 year lease, no parking available. Phone 386-3315

MODERN 1 BEDROOM, LARGE sitting room and dining area. Stove and fridge, cablevision, free laundry, $175 a month. No children. 721-3084.

2 BEDROOM, MODERN, RETIRED ladies block, close to everything, on Esquimalt Rd. near park. $230. November 1st or October 15th. 383-8774, 382-1234.

COLUMBIA APARTMENTS, 850 Admirals Rd. Large 3-bedroom suite, $270. Child welcome, no pets. November 1st. 382-5811, 388-7651.

1-BEDROOM, SMALL PET welcome, sorry, no children, no large dogs. Lampson Street. 383-5641.

AVAILABLE NOVEMBER 1ST
1 bedroom condo in luxurious Stadacona Center. Features include: large kitchen, quality appliances, dw, garb, self-cleaning range, spacious living room, fireplace, large balcony and planters, dining room with featured photo wall, plush wallxwall throughout. Many extras including swimming pool and sauna.
$400 per month.
To view 385-8711 9-5

SPENCER CASTLE, 2-BEDROOM, 2 baths, spacious suite, 5 appliances. $600. 386-3816, 384-4013.

SPACIOUS, LUXERY 2 BEDROOM condo, master ensuite, fantastic views, $400 month. 479-0784

310 ROBERTS ST.
Waiting list. 384-5320.
Princess Louise Apts.

GONZALES VIEW HOME, over 1500 ft. $550 or would let whole building. 598-2423.

CITY CENTER
Subsidized rent for light caretaking, suit retired couple. 388-9942

SMALL 1-BEDROOM APARTMENT, $210. heat included. 382-3686.

ONE BEDROOM PLUS sunroom, a character suite in parklike setting. $195. 598-3190.

ONE BEDROOM CONDOMINIUM, near University, no pets, $250 month. 721-3855

WATERFRONT
Deluxe and compact 2 bedroom suites. Ocean Village 642-5254

SOOKE, 2 AND 4 BEDROOM apartments. $225., $350. 642-4758.

$130.18 BACHELOR, 735 Pandora. 386-1946 or 384-5459.

HILLSIDE AVE. 1 BEDROOM $160. 478-6312.

201 APARTMENTS TO RENT FURNISHED

DELUXE ACCOMMODATION
Furnished bachelor and 1-bedroom suites. Maid service, answering service. Indoor heated pool, cocktail lounge, saunas, coffee shop, dining room, laundry, colored cable TV. No pets. COACHMAN INN, 229 Gorge Rd. E. Phone 388-6611.

FOR $23 PER DAY, YOU CAN enjoy a luxury downtown condo overlooking Victoria Harbour/Olympic mountains. Lease to March/April/'80. Incl. fireplace, all utilities. PERMBERTON, HOLMES LTD. 1000 Government St. 384-8124

DELUXE ACCOMMODATION
Furnished bachelor and 1-bedroom suites. Colored TV, dining room, laundry, indoor pool, hudro pool, saunas, lounge, maid service, answering service. No pets. CANTERBURY INN, 310 Gorge Road. Phone 382-2151.

AVAILABLE BY OCT.15. COMPLETELY redecorated, luxury furnished, fully equipped apartments, weekly maid service, centrally located by Parliament bldg. and inner harbour. Inquire in person with references to 425 Quebec St.

BEACON HILL
Near park, sea and bus. 675 Niagara. Quiet building. Linens, dishes, Cable and heat included. Maid service available. No pets or children. 1 bedroom $375. 383-3824 or 478-5617.

DELUXE 4 ROOM SUITES, completely furnished including linens and kitchen utensils, on bus route. Low weekly or monthly rates. Available immediately. Jolly Knight Motel, phone 388-5461.

ONE BEDROOM SUITES, queen size beds, balcony, colour cable TV, kitchen, indoor heated pool, sauna, swirlpool. Oxford Castle Inn. 133 Gorge Road East. 388-6431.

CRAIGFLOWER MOTEL
Now renting weekly and monthly deluxe bachelors and one bedroom suites on beautiful Gorge Waterway. Maid service, laundromat, color TV. 388-7861

HARTNELL HOUSE
Modern units by day, week or month. Close to downtown, colour TV, parking, linen, etc. 383-0742.

NEW 1-BEDROOM SELF-CONTAINED in private home near K-mart, fireplace. Available immediately. Non-smokers. $250. utilities included. 477-0264.

BACHELOR SUITES FOR rent, reasonable rates, fully equipped, close to downtown, 384-0632.

ONE BEDROOM SUITES, queen size bed, colour cable TV, kitchen. Dutchman Inn, 2828 Rock Bay Ave. 386-7557.

ROYAL VICTORIAN MOTEL, 230 Gorge Rd East. Furnished units from $220 to $290 per month. Please call 382-7356.

ROOMY DELUXE SUITES, fully equipped, quiet location, close to shopping and attractions. Daffodil Inn, 386-8351.

APARTMENT BY THE WEEK, 385-5131, 474 gorge Rd, Selkirk Motel.

202 FURNITURE TO RENT

STANDARD FURNITURE
Three Rooms from $42.00 per month
Immediate Delivery
382-5111 737 Yates St.

CAMOSUN
FURNITURE RENTAL
Month to Month
Piece or group
Immediate Delivery
833 Yates 383-3655

202 FURNITURE TO RENT

MAIS
FURNITURE and APPLIANCES
RENT
WASHER and DRYERS
COLOR or BLACK/WHITE TVs
FURNITURE—APPLIANCES
at PENNIES per DAY
1821 COOK
385-2435

203 APARTMENTS WANTED

YOUNG BUSINESS WOMAN requires 1-bedroom apartment in James Bay/Fairfield area. Can provide references. Willing to pay upto $225 per month. Contact Alexandra at 388-7615, 8:30-4:30 weekdays.

RESPONSIBLE WOMAN AND small well-behaved child require 1 or 2-bedroom apartment or duplex in James Bay or Fairfield. Prefer yard. Libbi, 382-2743, before 9 pm.

QUIET WORKING COUPLE, excellent references, require character suite in Rockland-Fairfield-Oak Bay for October 15 or November 1. 595-8135.

MAN 22, REQUIRES BACHELOR apartment preferrably close to town. Up to $170 per month. Have cat and small dog, house-trained and quiet. 383-1571 6-9.

RESPONSIBLE SELF-EMPLOYED woman requires apartment or unfurnished house with work space available. I have dog. $200-$250. 383-4871.

WANTED 1 BEDROOM CHARACTER suite in Rockland area for responsible working girl. 382-5943 before 1 pm.

QUIET MOTHER AND DAUGHTER need 2 bedroom apartment in older home. Fairfield/Oak Bay area by Nov. 1. 383-8949.

CARETAKER, FOR REDUCED rent. Professional gardener. References. 595-8037, 384-6124 evenings.

NOVEMBER 1ST. UNFURNISHED 1 bedroom suite, parking and some storage. Quiet couple. One retired. 598-1746.

TWO WORKING ADULTS WANT 2-bedroom unfurnished apartment under $350. a month by November 1st. 592-0674.

RESPONSIBLE YOUNG PROFESSIONAL male looking for 1-bedroom apartment close to town. Kevin, 383-9367.

RESPONSIBLE WORKING woman, nonsmoker, requires cabin or suite, references. 382-7227, 478-9954.

SEMI RETIRED SEAMAN, shipwright, couple want unfurnished quarters. Reasonable, City-Oak Bay. Room 210, 386-2904 eves.

ONE BEDROOM, QUALITY, permanent. Businessman. 388-9901, rm 201, leave message.

WANTED, BASEMENT SUITE. 592-2901.

204 SHARED ACCOMMODATIONS

RESPONSIBLE WOMAN TO share large house with 2 others, quiet location, 20 minute drive from Victoria, $200 per month. Phone residence 652-2683 or business 652-9313.

ROOM MATE WANTED TO share 3-bedroom house with two females. $120 per month, not including utilities. Direct route to University. 479-6417 after 5 pm.

GORDON HEAD, FREE ROOM and board for U Vic or Camosun female student to help care for 2 school children and light housekeeping. 477-1650.

GIRL WANTED TO SHARE Shawnigan Lake home and acreage, $200 including utilities. 743-3084 or message at 592-4097.

COOPERATIVE, NATURAL foods, non tobacco household Gorge area. Female preferred. 386-2990.

YOUNG MAN HAS 3 BEDROOM duplex to share with another single person. $200 includes all utilities, etc. 478-4797.

2-BEDROOM SUITE FOR rent, $130. plus ½ utilities. 384-9644.

FEMALE TO SHARE 2-BEDROOM apartment, $100 plus utilities. 385-0311 after 5pm.

ROOM MATE WANTED TO share 2 bedroom house with own bath. 383-9258 after 5pm

ROOM TO RENT IN THE COUNTRY, girl only please. 652-2952.

206 DUPLEXES TO RENT

AVAILABLE NOVEMBER 15th. 3 bedroom side x side, wall to wall carpet, fireplace, fridge and stove, large fenced back yard, $450 a month. Security deposit required. 478-6446.

AVAILABLE NOVEMBER 1, ultra modern side by side, 4 bedrooms, near K-Mart. Close to schools, shopping centres. Many extras. $475. Reference required. 477-9656.

GORDON HEAD. NEW 3-BEDROOM upper, with 2 baths, fireplace, fridge, stove, drapes and much more. $485 includes heat, light and water. 479-4161 after 5.

OCTOBER 1ST. ATTRACTIVE, carpeted, 2 bedroom, side x side, off Lampson. $325. No pets. References: 478-5319.

THREE BEDROOM TOWNHOUSE, 4 appliances, 2 baths, October 1, $385. 381-5065 after 6pm

2-BEDROOM DUPLEX, fridge and stove, heat and water, $260. Available November 1st. Phone after 5 pm, 386-9866.

207 DUPLEXES WANTED TO RENT

WORKING MOTHER AND SON would like a two bedroom duplex or house in Langford, Metchosin area for November 1. Approximately $250 month. Very responsible. 478-1629 or 382-8203. Ask for Brenda.

RESPONSIBLE FEMALE WITH quiet dog requires 1 bedroom suite or duplex for October 15th or November 1st. Reasonable rent. 595-8321 after 5.

MOTHER AND 2 YOUNG CHILDREN need a 2-3 bedroom duplex. 381-5348.

210 HOUSES TO RENT UNFURNISHED

PIONEER CO-OP TOWNHOUSES
Offer Special Advantages:
1. Refundable Share Purchase
2. Cost of Living Bonus
3. Rents Based On Income
— 852 McCaskill — Deluxe 2-BR unit with fireplace and 2 full bathrooms.
— 930 McCaskill — 3-BR unit with finished basement and 1½ bathrooms.
— 928 McCaskill — 3-BR unit.
Available Nov. 1 and Nov. 15th.
Mrs. Urlacher at 383-2553
Creighton Property Mgmt. Ltd.
388-4422

$600. METCHOSIN, 2 acres, ideal for gentleman farmer. Incl. 2-3 bdrm, dbl carport, outbldgs. Ocean, mountain views from large sundeck. Avail. now. PEMBERTON, HOLMES LTD. 1000 Government St. 384-8124

NEW 3-BEDROOM HOUSE, FOR 6 months, October 1st to March 31st. $600/month. No step entrance. Marigold area. 479-2128.

3 BEDROOM ON 1 ACRE, Brentwood Bay area. $550. Immediate. Pat Forbes 386-2682, 388-7557.

JAMES BAY, 3 BEDROOMS. Prefer trade for your city or country house. 388-9427.

210 HOUSES TO RENT UNFURNISHED

HOUSE FOR RENT
"Immaculate"
2 Bedroom, no bsmt home in Gordon Head. Will be available Nov. 1st — at $500. per month. Tenants must supply references and be capable of maintaining grounds. Sorry no children or pets. Call Bill Knowles at 384-8101.
KNOWLES REALTY LTD.

SMALL COTTAGE ROCKY Point Road, Metchosin. Quiet, married couple only. No pets or children. $220. 478-8172.

LANGFORD
Available Oct. 15th, 2 bedroom house on Millstream Rd. $375. Call 478-6369 after 5pm.

LAKEHILL 2 BEDROOMS, fireplace, stove and fridge. Available Nov.1. References. $365. 479-7790.

GONZALES VIEW HOME, KING George Terr. Short or long term. About $750. Apply, 598-2423.

WATERFRONT
Picturesque 2 bedroom Townhouse. Ocean Village 642-5254

211 HOUSES TO RENT FURNISHED

BEAUTIFUL 2 BEDROOM VACATION home for rent on Hornby Island (off Courtenay). Daily or weekly. Fully furnished and equipped. Use of motor boat. Close to beach. Also suitable for skiing on Forbidden. 384-1667.

LARGE FURNISHED HOME IN Fernwood suitable for three working, adults. $600 per month including utilities. Yearly lease. References. Phone 384-0452.

212 HOUSES WANTED TO RENT

RENT WINTER, VICTORIA/Oak Bay. 1-level bungalow, en-suite bathroom/stall shower. Mature couple (husband handicapped, need flat terrain). References. Phone (403)452-9966. 27 Wellington Cres, Edmonton, T5N 3V2.

EXECUTIVE MIDDLE AGED couple require 2-3 bedroom, well kept home. Rent or rent with agreement to purchase. Very meticulous. Best of references. Prefer Colwood, View Royal, Metchosin area. 478-8797.

PROFESSIONAL COUPLE with well behaved physically handicapped child interested in caring for your home while you travel. Happy to maintain yard, etc. Prefer 6 month minimum. Are meditators. 386-7964.

CALGARY POLICEMAN AND family moving to Victoria November 5th require a clean 2-3 bedroom home with basement and garage, no pets, excellent references. 383-0767.

RETIRED COUPLE REQUIRE unfurnished character home, from November 1, if possible Saanich Peninsula. Approximately $400 monthly. At least 2 year lease. References. 656-5370.

QUIET PROFESSIONAL COUPLE, non-smokers or drinkers, need 2-3 bedroom house, November 1st. Experienced gardeners. Willing to renovate. No pets. 4 year girl. 382-8741.

WANTED FOR NOVEMBER 1ST by responsible working couple, no children or pets, 1 or 2 bedroom house with garage in Langford-Metchosin area. 383-6748, 5-7 pm.

LARGE HOUSE WANTED BY Law student and family, willing to pay several months rent in advance. Call 383-9022 after 4 pm.

MEDICAL DOCTOR REQUIRES three or more bedroom home in Cadbora Bay or Gordon Head area immediately. Phone 595-7588 or 477-0595.

CHEETAH ENTERPRISES Ltd. Free listings. Call 388-5464 pager 551. We have clients waiting to rent your home. Our service is fast and convenient.

YOUNG RESPONSIBLE MARRIED couple, no children, no pets, seek 1-2 bedroom house or apt. preferably close to downtown, $200-$300. 384-7288.

GOVERNMENT EMPLOYEE and wife, after 5 years apartment living really desire a resonable 2 bedroom, modest, pretty home or duplex. 384-8636

CARETAKER, FOR REDUCED rent. Professional gardener. References. 595-8037, 384-6124 evenings.

RESPONSIBLE COUPLE REQUIRE 1-2 bedroom house with yard for well-trained dog. 382-0956 after 4 pm.

BY NOVEMBER 1ST OR SOONER, 3 or 4 bedroom near Sangster School. References available. 474-1326 after 4:30.

QUIET GENTLEMAN REQUIRES 1 or 2 bedroom house in country. Reasonable rent for good care. 479-0608 between 5-7.

NEEDED 2 OR 3 BEDROOM home with basement or garage. Will paint and repair when needed. Will sign lease. 386-1482

CHRISTIAN FAMILY OF 5, ABSTAINERS, wishing to look after furnished home for nominal rent close to elementary school, until January 1, 1980. 652-1954

YOUNG WORKING COUPLE with dog require one or two bedroom house or duplex. 382-9845 between 5-7.

WANTED: SMALL HOUSE OR duplex, lease no object as long term employed. 382-7897.

COUNTRY HOME URGENTLY needed for family and pets. References. Please phone 478-5264.

385-2537

215 HALLS, WAREHOUSES STORES and OFFICES TO RENT

BB BROWN BROS on LANSHARD
"People Helping People"

1006 FORT ST.
3000 sq. ft. prime office space, good parking, air conditioned, excellent co-tenants. Will subdivide.

830 PEMBROKE ST.
2500 sq. ft. ground floor office area, good parking, heat included, at $6.50 sq. ft. Available now.

829 ADMIRALS RD.
1800 sq. ft. of bright ground floor office space, very reasonable. Excellent parking, some partitions already in.

904 Gordon Street, 900 sq. ft. of desirable store or office space available immediately, $750.00 per month, includes heat, lease available.

For further information please contact Brown Bros. Agencies Ltd., 385-8771.

ESQUIMALT
ADMIRAL SQUARE
1200 sq. ft. or 300 sq. ft. Excellent retail location in this busy landscaped square, where underground parking for shoppers is provided. Available immediately 388-5471 Concord.

FORT ST.-900 BLOCK
Main floor office of 800 sq. ft.-carpets, decks, counter, modern lights, drapes, parking for 2 cars. $450. per month. Prefer finance oriented tenant such as Real Estate, Mortgages, Insurance etc. Dickle Agencies Ltd. 382-4312, Res. 477-4662

215 HALLS, WAREHOUSES STORES and OFFICES TO RENT

REALSPAN PROPERTIES LTD.
846 BROUGHTON 388-6454

PANDORA ST.
Jordon Carpet building is available for lease Oct. 1st. An excellent retail location with onsite parking and a good traffic count. 6,600 sq. ft.

MAYFAIR DISTRIBUTION CENTRE
In the heart of the busy Mayfair District. Excellent retail areas with rear drive in loading, good exposure — super distributing area. Good access to all parts of city. In units from 1200 to 4800 sq. ft. Warehouse space with either dock loading or drive-in, lots of room for semi-trailers with easy access to Blanshard or Douglas.

ESQUIMALT
2358 square feet of office space in the NEW West Coast Savings building, well-designed, well-located office space.

747 FORT STREET
Victoria's most prestigious downtown core building has some commercial and a little office space available. This is beautiful space with all 1st-class amenities.

736 BROUGHTON STREET
Quality space, with ultra quality improvements in the heart of the downtown core. Ideal for accounting firms or other professionals. Can be divided, from 880 sq. ft. to 2,326 sq. ft. See this.

FORT AND GOVERNMENT
Upstairs, 1,200 sq. ft. of office space.

RETAIL-WAREHOUSE NORTH DOUGLAS
5,000 sq. ft. (the whole floor) of prime space with good exposure on Douglas Street. Loading docks with retail improvements. Just excellent for a distributing centre with good exposure.

We have a good section of office, retail and warehouse space in the Capital Region area. Call us for your leasing requirements.
Realspan Properties Ltd.
388-6454

Cedric Steele Realty Ltd.
388-6258

850 Fort St.
3,000 sq. ft. offices, carpeted and partitioned, all ready to move into. On-site parking. Ideal for lawyers or accountants.

531/533 Yates
1000-3000 sq. ft. office space. Elegant brick and cedar finish. City parkade adjacent.

Jubilee Centre
1000-4000 sq. ft. retail or office space in busy shopping centre across from Jubilee Hospital. Drive-in parking.

Warehouses
1,400, 3,000, 5,000, 9,000 and 13,500 sq. ft. in various locations for storage or light industry.
DICK LAWSON
388-6258

OFFICE
1—On top floor of 2 storey complex, Hillside and Government, fully carpeted, overhead spotlights, 2 washrooms, kitchen, ideal showroom potential.
2—500 sq. ft. located in Esquimalt in newly renovated building. High traffic location.
3—875 sq. ft. office at $473.95 per mo. located in Langford near major shopping centre.

RETAIL
2210 sq. ft. which can be subdivided located in high traffic area in Langford. Ground level entrance.

WAREHOUSE
8,500-13,500 sq. ft. at $2.50 sq. ft. net, features include ceilings of approx. 12', carpeted offices, ground level loading, 12'x12' doors on site parking.
LEONA EDMONDSON
388-6258 384-5088

SEASPRAY PROPERTIES LTD./REALTOR
1911 QUADRA 386-3124
OFFICES: -
3960 Quadra St. 1010 Sq. Ft.
464 E Burnside 1400 Sq. Ft.
3025 Shakespeare 1200 Sq. Ft.
Shelbourne 908 S.F.
1005 Broad 980 Sq. Ft.
3293 Douglas St. 2200 Sq. Ft.
3440 Douglas St. 2700 Sq. Ft.
Douglas and Hillside. 2700 S.F.
RETAIL/STOREFRONT
3400 Douglas 1750 S.F.
Stadacona Centre from 850 S.F.
Gov't and Bay 2500 S.F.
2649 Douglas St. 1380 S.F.
Cedar Hill Mall 685 S.F.
WAREHOUSE
Gov't and Bay 1200 S.F. + Office
626 Esquimalt 1200 S.F.
786 Fairview 3500 or 7000 S.F.
740 Tyee 4200 S.F.
R. D. LAW 386-3124

MEDICAL OFFICE
1105 Pandora Ave. 471 sq.ft. of partitioned Medical Office space located in the Medical Arts Building, immediate possession.

DOWNTOWN OFFICES
A choice of office space from 335 sq.ft. up to 2200 sq.ft. available to view in modern air-conditioned building opposite city parkade. Attractive low rates.

RETAIL STORE
A small retail unit (400 sq.ft) in the mall at 720 Yates St. Now available.

MORGUARD PROPERTIES
Phone 383-4168

VICTORIA ATHLETIC'S AMATEUR BOXING PROGRAM
Wanted immediately hall, warehouse or gymnasium — 2,000 to 5,000 sq. ft. for training facilities for the Victoria Athletic Association Boxing Program. For rent or lease on a short or long term basis.
Phone: Mike Caird 592-4652
or Jim Ballendine 592-0496
or Brian Zelley 388-5783

OAK BAY OFFICES
One quite large office approx. 1500 sq. ft.
One approx. 1000 sq. ft. — Could be subdivided. Air conditioned. Call now to see.

Smith, Dobson Estates Ltd.
384-1424 388-5464 Pager 610

215 HALLS, WAREHOUSES STORES and OFFICES TO RENT

P.R. BROWN & SONS LTD.
OFFICE SPACE RENT OR LEASE
Modern — Immediate occupancy. Utilities and janitorial service included. Six suites available. From — $145.-$230.00 — Ph. 385-3435

OFFICE 895 FORT STREET
Wanted nice friendly people to occupy 470 sq.ft. bright cheerful office with 2 private offices and reception area. $325 per month including janitorial. Available December 1st. Close to Courthouse and downtown. Parking space available under building. Goodwyn Management, 388-7923. 204-895 Fort.

RENT-A-DESK
INSTANT OFFICE
$100 MONTHLY
CALL 386-6433 or 388-7557
CAPITAL HOUSE
1815 BLANSHARD STREET
CAPITAL CITY REALTY LTD.

WAREHOUSE
HEATED BUILDING, 100'x60' INCLUDES 2 LARGE OVERHEAD DOORS, LOADING DOCK, 2 SEPERATE OFFICES WITH WASHROOMS. FOR FURTHER DETAILS CALL MR. ANDERSON AT 382-2721 OR 477-4985.

OFFICE SPACE
WE HAVE AVAILABLE OFFICE SPACE RENTING FROM $85 PER MONTH TO $195 PER MONTH, SOME RENTS INCLUDING HEAT AND LIGHT. FOR FURTHER DETAILS CALL MR. ANDERSON AT 382-2721 OR 477-4985.

FOUR OFFICES
Approx. 950 sq. ft. each — ground level $350.00 P.M. and upstairs $250.00 P.M. Location is at Cadillac and Douglas, ample parking contact:
388-4434 RICK KINNIS 477-9394
WESTMONT REALTY (1977) LTD.

RETAIL/OFFICE SPACE, 1000 or 2000 sq. ft. Westgate Shopping Centre, Colwood. Attractive rent.
Richard Talbot CPM
President
Samoth Real Estate Corp. Ltd.
1213-345 Quebec St.
388-5123

WAREHOUSE
New 9500 square feet loading docks, level entry. One block from Mayfair. Contact B. Story 382-6042.

BURNSIDE AND ALPHA 1300 sq. ft. $4.50 per sq. ft. Bright overhead office, light industrial or manufacturing. Suitable as professional, small business, supplies outlet, drafting, music studio, etc. 386-1634, evenings 479-3388 or 478-5618.

CHOICE OF DOWNTOWN OFFICE SPACE TO RENT OR LEASE AT REASONABLE RATES. APPLY PROPERTY MANAGEMENT, PEMBERTON, HOLMES LTD. 1000 Government St. 384-8124

1250 SQ. FT. OF BRIGHT OFFICE space available at $375 per month. Free, parking, heat, light, and water supplied by landlord. 939 Esquimalt Rd. (upstairs). 385-7744 GARDNER REALTY LTD.

APPROX. 1840 SQ. FT. OFFICE space, private entrance, ground floor with parking in area. $675 per month. Heat and light not included. 1121 Vancouver St. 112-748-8944 Duncan.

MEDICAL-DENTAL OFFICE space, 2 units only, 792 sq. ft. and 926 sq. ft. Air conditioned. Finished to tenants specifications. Located on Cook St. Good parking. 386-9353. After 5, 721-3386.

AVAILABLE IMMEDIATELY, large open storage space downtown. Suitable for wholesale retail outlet or short term storage. Bront Holdings, 381-6323.

OFFICE SPACE IN GORGE Shopping Centre, 245 square feet, and 192 square feet. Carpeted, air conditioning, customer parking, etc. 388-5812.

APPROX. 620 SQ. FT. OFFICE space, ground floor, street frontage, $200 per month. Heat and light included. 1121 Vancouver St. 112-748-8944 Duncan.

FOR RENT OFFICE AND SHOP, close to town, suitable for contractor, backhoe, excavating, etc. Reply to Victoria Press Box 350.

234 SQ. FT. GROUND FLOOR, window frontage, $150 per month. Storage room available. 1121 Vancouver St. 112-748-8944.

700 BLOCK FORT STREET. Store for lease or business for sale. Ideal location. 381-5931, 385-9637.

SHOP SPACE, APPROXIMATELY 577 sq. ft. in Burnside East area. Monthly rent, $250. Immediate occupancy. 384-2122.

3930 DOUGLAS STREET
1200 sq.ft. Apply within, 479-7121.

STORE FOR RENT
700 Block Yates St area. Approx 1000 sq.ft. Phone 383-2514.

LARGE HOBBY SHOP FOR any type of art work, privately owned. 385-4165.

$75, 240 SQ. FT. OFFICE, Includes light and heat, Hillside and Quadra. 386-6275 after 4pm.

DOWNTOWN OFFICES, $70 per month and up, heat and light included. 388-4542 or 388-7632.

OFFICE SPACE, WEEKLY OR monthly rental, 388-7632.

WORKSHOP SPACE, VARIOUS sizes, power included. 388-7632.

233 MORTGAGE LOANS AND INSURANCE

1st AND 2nd MORTGAGE LOANS
SOOKE — GULF ISLANDS
SHAWNIGAN — DUNCAN
UP-ISLAND — MAINLAND
We specialize in Land and Land Development Mortgages anywhere in B.C.
Existing Mortgages Bought
Call Mr. Douglas Hawkes
384-7128 (after hours 477-9544)
DOUGLAS HAWKES LTD.
990 BLANSHARD ST.

MORTGAGE MONEY AVAILABLE
Fast — Courteous Service
GLENGARRY REALTY
479-7138 (24 hrs.)

MORTGAGES
1st Mortgage loans handled quickly and efficiently with flexible terms and payout privileges.
P. R. BROWN & SONS LTD.
762 Fort St. 385-3435

234 MORTGAGES FOR SALE

BOWDEN REALTY 383-5524
No fee 2nd mortgage loans
3 month to 5 year terms

SHORT-TERM 2ND MORTGAGE, yield 25%, good covenant. 598-1892.

235 WANTED TO BORROW

CAPITAL FOR ESTABLISHED business. $10,000 on demand note. One year term, interest only monthly payments of $215 per month. 478-3407 5-6 pm.

240 BUSINESS OPPORTUNITIES

A RARE OPPORTUNITY
VICTORIA MOTEL
1.37 ACRES
OF COMMERCIAL
3 Br. Home
Can be expanded to 40-60 units next spring. Close to new hospital site. Min. $75,000 cash to attractive financial package. $265,000.
477-0450 Dick Strobl 477-1841
477-2149 Al Bull 477-1841
BLOCK BROS. REALTY LTD.

OPPORTUNITY TO MAKE DOUGH
Well established bakery for sale. Serving retail and wholesale. Showing excellent return. Fully equipped — good lease available to new purchaser. Priced at $39,500. Statements available. Please call.
385-7744 Art Streight 388-6275 pgr. 882
GARDNER REALTY LTD.

CARPET DYEING
Perma Color is now accepting applications for a carpet dyeing dealership for Victoria and Vancouver Island. The system cleans and redyes faded carpets to the original colour or changes the colour completely. For more details call or write Perma Color Canada Ltd., 4218 Yucuita Cres., Vancouver, B.C. V6N 3R5, 263-2222.

DINING MAGAZINE WORKING PARTNER
International publishing corporation is looking for a man or woman to maintain a local dining and recreation magazine in your area. This is a solid ground floor opportunity to own a proven, highly profitable and prestigious business. Complete training. Total investment $5800. Phone collect 707-526-1868, Robert Smith.

FISH MARKET
NANAIMO
712 sq. ft. for lease at $8 per sq. ft. in popular Terminal Park Shopping Centre. Equipped with coolers, freezers, refrigerated display cases, etc. No other competition. More space available if required. Contact JACK WASHER, at M. G. Zorkin & Co. Ltd., 418 Fitzwilliam St., Nanaimo. Ph. 753-3461 or 753-2073 eves.

IF YOUR RESTAURANT IS SUFFERING...
AND YOU WANT OUT.
AND READY TO MAKE A DEAL
This ad could be your answer.
NEED RESTAURANT 5000 TO 6000 SQ. FT.
GOOD...OR BAD LOCATION
GOOD...OR BAD BUSINESS.
FOR FAST DECISION...
WRITE BOX 387

BACK ON THE MARKET AT substantially reduced prices TWO INTERNATIONAL SPECIALTY FOOD STORES ideally suited for husband and wife teams. Excellent locations with good leases. For more information on these exclusive listings, please call:
GARY RESTELL 478-6987
MONTREAL TRUST 386-2111

MOTEL?
If you have ever thought of owning a motel or resort we have a complete selection of these properties in all parts of British Columbia. Call the specialists at CENTURY 21 Mayfair Realty 386-2955 ask for ERIC SAUGSTAD.

SEA SIDE RESTAURANT
With Full Liquor Licence. Good lease, renovated less than 3 years ago. Full price $99,000. For complete details call
R.W. RHODES
382-8101 or Res. 479-9241
National Trust Co. (Douglas)

SET INTO BUSINESS FOR yourself. $4,650 buy a high pressure chemical power washer, chemicals and related equipment, mounted on a '67 GMC 2 ton with 650 gallons of portable water. Call 479-3689 for further information.

SUCCESSFUL, WELL-ESTABLISHED small Victoria rental business. Requires approximately 2½ days per week. Ideally suited for semi-retired person or aggressive, ambitious individual. Please contact Victoria Press Box 183.

BEAUTY SALON
Three station, four dryers, two shampoo units. Excellent district. All reasonable offers considered. 478-5030 6-9 evenings.

CONSULTANT. BUSINESS start ups, financing, management systems, marketing, product formulation. Interesting and profitable businesses on file. 652-4861.

FISH AND CHIP RESTAURANT in newly renovated premises. Take out and in building service. Seating for 44 patrons. For further information contact George Brice at 384-4131.

TV AND STEREO SALES AND Service Shop. By owner. Established customers. 15 yrs. same location. Major franchise available. 383-5432

PERSONAL CARE HOME, Fairfield, licensed for 18 guests, $275,000. Particulars from owners at 479-6086.

MUST SELL, SANDWICH SHOP. Excellent potential. $4250 or best offer. After 5, 384-7506, 652-4281.

244 REVENUE PROPERTY

APARTMENT BLOCK
60 suites plus caretaker's suite in good condition. Elevator, wall to wall carpeting. Balconies. Financial statement available. Full Price $1,350,000.

APARTMENT BLOCK
12 suites; six 1-bedroom and six 2-bedroom. Only 6 yrs. old. Parking for 12 cars. Full price $255,000.

DUPLEX SIDE X SIDE
1379—81 HILLSIDE
4 rooms each side, 2 bedrooms. Living room and kitchen. Full basements and drive-in garages. Lot is 66x121. Good potential for future development. Full Price $84,000.
FOR ANY OF THE ABOVE CALL HAROLD WARE, 385-1580
CASTLE PROPERTIES LTD.
386-6164

READ CAREFULLY
Interesting parcel of three adjacent properties covering approximately 19,770 sq. ft. presently zoned Residential. Consisting of rooming house, residential two bedroom bungalow (excellent shape), and further rented two storey home. Whole package $210,000. Location Victoria City. Call to discuss:
JOHN JENKINS
595-1535 388-5464 Pager 582

MOBILE HOME PARK INVESTMENT
Situated on 6.8 acres with access to 200 ft. river frontage 22 miles S.W. of Victoria, well wooded and bordered by undisturbed vegetation. Paved road to each of 25 sites. Electricity, telephone, and T.V. underground. Mono purification plant. Complex completed 2 years established, rare vacancies. Price $310,000. Contact for further details:
JOHN JENKINS
595-1535 388-5464 Pager 582
BORRMAN INVESTMENT CO. LTD.
2045 CADBORO BAY RD.

CATHEDRAL DISTRICT
6-SUITES
Ideal rental accommodation for the tennants that require close to downtown location. 5 - one bedroom, 1 bachelor all self contained. Compact easy care lot. Good value at $117,500.
385-7744 BILL WEISS 598-8443
CLIFF SALMOND
385-7744 477-3626
GARDNER REALTY LTD.

244 REVENUE PROPERTY

LIQUIDATION SALE
Absentee owners have asked me to sell the following revenue properties:
418 Russell. $35,000
Gross rev. $3900 p.a.
344 Cook. $80,000.
Gross rev. $11,124 p.a. Land 6,280 sq. ft.
1728 Denman. $65,000.
Gross rev. $8,040 p.a. Land 10,000 sq. ft.
All suitable for single family homes but good holding properties. Please do not disturb tenants. Contact J.D. Fisher-Barrister & Solicitor. 388-6657 or 656-1537.

2 SIDE BY SIDE DUPLEXES
1. Picturesque looking with mansard roof, old brick front, 3 bedrooms, 1½ baths each side, 9½% mortgage, 6 yrs. old. $79,000.00 Firm.
2. Tudor stucco in quiet area. 3 bedrooms, 1½ baths each side, 11¼% mortgage, 6 yrs. old. $75,000.00.
Phone me for more information
CLIFF SALMOND
385-7744 477-3626
GARDNER REALTY LTD.

APARTMENT BUILDINGS FOR SALE
Now available buildings from 35 suites up to 77 suites. For further information call SHANE BEFURT 479-0010 or 386-6164. ANYTIME. CASTLE PROPERTIES LTD.

SIDE BY SIDE DUPLEX
533-535 COOK ST.
4 Rooms each side living room, kitchen, 2 bedrooms, oil heating and drive in garages. Zoned R3 2 good development property. Drive by but do not disturb the owner. FULL PRICE $99,500. CALL HAROLD WARE 385-1580 or 386-6164 CASTLE PROPERTIES LTD.

BY THE PARK
THE SEA
COOK ST. VILLAGE
Very well maintained 7 unit conversion in this PRIME LOCATION. Never a vacancy, showing good return. For details please phone. $110,000
JOAN BAXTER
382-8101 382-8037 Res.
National Trust (Douglas)

SxS DUPLEX
3 BR's each side L-shaped, living and dining room, fireplace. One side has family room other side has large separated garage. Located between Sears and Cedar Hill X Road. A little painting needed but reflected in the price of $79,500.00. Call:
RON CROW 592-4989
NATINAL TRUST 595-2121

MOTEL (Victoria)
17 well kept units showing good return. New statement available from Listing Salesman. $250,000.
PIERRE BERUBE
478-5561 (off) 474-2744 (res)
388-6275 pager #2764
BLOCK BROS. REALTY LTD.

BELIEVE IT!
10 SUITES $169,000
With gross income of $22,000. Low expenses and looking good. Price reduced from $185,000 for immediate sale. Call GERRY FINNIGAN 388-6258 CEDRIC STEELE REALTY LTD.

PRIVATE SALE, CONVERSION revenue with 3 self-contained suites. Newly decorated. Excellent rental area. Gross revenue over $8,000. per year. $65,000. or best offer. 595-7316.

FAIRFIELD
Near Park and shopping. 1 bedroom suite plus three 2 room units and 7 housekeeping rooms. Low down payment acceptable. $103,000. 642-3155.

THREE SUITE CHARACTER, Fairfield, beams, Olympic views, wood panelling. Open house Monday to Friday, 2-4, 1228 Oxford. Asking $92,500.

PRIVATE QUICK SALE: SIDE xside 4 plex. Corner of Fort and Belcher. For information call, 477-3156 or 382-1966.

245 REVENUE PROPERTIES WANTED

APARTMENT BUILDINGS BY PROSPECTIVE BUYERS
Up to 300 suites prefer concrete and steel Hi-Rise. But will also invest in good frame buildings. If you are thinking of selling please call SHANE BEFURT 479-0010 or 386-6164. CASTLE PROPERTIES LTD.

WANTED
If you own apt. blocks from 10-30 suites and are thinking of selling, please call me for confidential consultation.
477-0191 SYL SHUMKA 595-1339
Royal Trust

247 COMMERCIAL OR INDUSTRIAL PROPERTIES

INDUSTRIAL LAND
TODAY $4.25 sq. ft.
TOMORROW??
Langford vendor will consider offers on today's asking price of $84,000 for 19,600 sq. ft. of property on Dunford St. Tomorrow's price will be $5,000 higher. Circumstances can create bargains! Act now for secure investment at todays prices against tomorrows inflation. M.L.S. 42523.
388-5555 (24 hrs.)
Chummy Crabbe
479-7998 (res.)
B.C. Land & Insurance Agency Ltd.
530 Broughton St.
Victoria, B.C.

15,661 SQ. FT.
General Industrial
$115,000
EXCELLENT INVESTMENT IN A FAST GROWING GENERAL INDUSTRIAL AREA. DRIVE BY 435 DUPPLIN ROAD.
388-4271 MR. YELLS 383-5039
388-4271 MR. JOHNSON 592-3573
J. H. WHITTOME & CO., LTD.

.41 ACRE
PAVED LOT
Plus 1,000 sq. ft. 2 storey office bldg. Plus additional workshop and garage. Excellent location, zoned C.S.I. Price $249,000 Call:
GERRY FINNIGAN 388-6258
CEDRIC STEELE REALTY LTD.

247 COMMERCIAL OR INDUSTRIAL PROPERTIES

Fairfield Realty Ltd.

GENERAL COMMERCIAL TREED ACREAGE
2.68 acres with access from 2 roads (570 ft. and 231 ft. frontage). Average daily traffic count — 30,000 vehicles. Ideal for professional offices, auto uses, mini-warehousing, retail stores, etc. Priced at $450,000. Please call for information brochure. Kent MacLeod: 595-4273 or 383-2244.

VICTORIA'S PRIME COMMERCIAL CORNER FOR SALE OR LEASE. DEVELOPED NOW AS AUTO, BOAT, TRUCK, REC VEHICLE SALES LOT. PAVED, LIGHTS, AND BEAUTIFULLY LANDSCAPED. APPROX. 25,000 SQ. FEET. THERE'S ONLY ONE CORNER IN THE CITY AS PRIME AS THIS ONE! CONTACT REG. MIDGLEY, 385-8756.

NOW NEARING COMPLETION
DEVONSHIRE COMMERCE PARK
VICTORIA' 1ST CONDOMINIUM
Office/Warehouse Complex
831 DEVONSHIRE ROAD
OWN FOR LESS THAN RENT
Still time to complete your Unit to your specifications
652-4461/386-0897
E Y Construction Ltd.

TAX SHELTER
10% CCA
— 33-1 Bedrooms
— 6-2 Bedrooms
— 5731 sq. ft. commercial
— $1,690,000 full price
Ken Porter at 388-7868
DUNSMUIR PROPERTIES LTD.

LANGFORD WAREHOUSE
2,500 sq. ft. nearing completion, good traffic exposure. Price $89,000. Call GERRY FINNIGAN 388-6258 CEDRIC STEELE REALTY LTD.

60'x123'
Zoned light industrial with good, 3-bedroom, character home, presently rented for $315.00, only $59,500.00.
385-7744 BILL WEISS 598-8443
REID TOPP
385-7744 388-6275 PGR. 619

COMMERCIAL
2 parcels adjoining 1 acre and 1.4 acres. Ideal for office/warehouse complex. Prime Colwood area. Priced at $4 per sq. ft. Call Stan Lind, Westad Realty Ltd. 383-1953 or 592-6887.

PANDORA STREET VACANT lot directly across from Ronald McDonalds, 10,000 sq. ft. All or part of property available. $15.50 per sq. ft. 592-9679, 598-7451.

HEAVY INDUSTRIAL LOT, $295 per month, $25,000 mortgage at 12% interest; 5 yr. term. Full price $35,000. 478-4655.

GENERAL COMMERCIAL CORNER lot in Langford. Make an offer. 478-4655.

250 HOUSES FOR SALE

FOR SALE
Royal Trust
477-0191
384-8001

SAANICHTON
$67,900
3 Bedroom family home in heart of Saanichton. Living room with fireplace, dining room, kitchen with eating area. Walk-in closets and 2 pc. en-suite off MBR. Basement has been roughed-in (gyproc) for rec. room and 2 bedrooms. Assumable $54,000 at 10⅜% New MLS.
GALE CHRISTENSON
477-0191 477-7047
GORDON SPACKMAN
477-0191 477-7085

GRACIOUS FAIRFIELD BUNGALOW
Let me show you this spotless and extremely well cared for family home. Five bedrooms, 2 plus bathrooms. Large living and dining rooms with fireplace. This home is fully insulated with all thermopane windows, and completely upgraded mechanically. All you do is move right in. Large kitchen with built-in stove, oven and dishwasher. Cement basement on large lot. Asking $89,500. Call me now.
CHES HAYS 721-3727 or 384-8001

SOUTH OAK BAY
Located on an attractive lot close to the sea. Very large living room (26.5x15) and spacious dining room. Two bedrooms plus den and 1½ baths. Approx. 1750 sq. ft. on one floor plus a full basement. $82,500.00. To view this Exclusive listing call:
MRS. MARILYN WOODWARD
477-2722 or 384-8001

PAC-WEST
INTERNATIONAL REAL ESTATE BROKERS INC.
388-6161

WHEN BUYING OR SELLING YOUR PARADISE, CALL THE EDEN TEAM!

SPACIOUS AND GRACIOUS!!
You'll love the HARMONIOUS decor of this splendid home. Bright and airy, the continuity flows throughout the 1500 sq. ft. on the upper level. Dream kitchen with built-in dishwasher and eating area, enormous dining room to hold the largest suite, sunken living room with full slate fireplace wall, 3 large bedroms, 1½ baths - Main floor level features a quality 4th bedroom, rec. room with brick fireplace, 3 pce. bath and completed laundry room. Another feature, ½ lower level for workshop and STORAGE. This is a super home on a ⅓ acre lot beside a park on a cul de sac in Colwood. Exclusive. Price $89,000. Phone for private viewing.

CALL TERRY EDEN OR SHARLEEN EDEN AT 388-6161 (24 HRS). TO VIEW.

$39,900-10% 1ST MORTGAGE
2 bedroom stucco bungalow with fireplace. Fenced 50x120' lot with garage. Good rental property. No basement, needs some paint outside. Assumable 1st mortgage for $27,000 at 10%. Call owner at 385-8382 or drive by 951 Inverness Road.

BY BUILDER, 1234 SQUARE feet, 3-bedroom, master with ensuite, floor to ceiling heatilator fireplace, fireplace and R.I. plumbing downstairs, built-in fire alarm, thermo-pane windows, R.I. vacuuming, fire-retardant ceilings. Please call 652-4790 after 3 pm. $68,500.

11% ASSUMABLE MORTGAGE, for sale by owner. Attractive 3-bedroom home, overlooking lake, 2 storeys, utility area downstairs, living area upstairs, newly decorated, sundeck, easy care garden, views from every window. Offers on $65,000. 478-0595 to view.

250 HOUSES FOR SALE

DUNSMUIR 388-7868

LET US BUILD IT FOR YOU
Contractor ready and willing to build your dream home on one of the two lots on this beautiful Mayfair Drive — with lovely open views — very close to City Centre and all levels of schooling. Lots are 10,000 and 14,000 sq. ft., level with trees. Completed value should be approx. $95,000 to $150,000. For further details call
Leo Pigert or Evan Williams 388-7868 or 598-1975

$40,000
An older home featuring two separate suites, ideal for family arrangement. Drive by 1252 Denman St. and call for appointment. Terms $2500 down and balance carried by Vendor as Mortgage at 11¾% (below current rates). Exclusive.
A. Klenman 388-7868

STRATA HALF DUPLEX
Colwood Area
Only two years old, nicely decorated, well-kept, three bedrooms upstairs living area on main. Tool shed and playhouse included. Good 1st mortgage of approx. $42,500 to assume. Asking $48,900.
Leo Pigert or Evan Williams 388-7868 or 598-1975

GENUINE LOG HOUSE
Located in Crofton. One of the largest log houses in B.C. Offering fantastic living room with massive fireplace, six bedrooms. If you require space for a growing family in a small town or just want to live in a delightful area then look at this home. Owners would consider trade on a home in Victoria. Asking $140,000. MLS.
Richard McKenzie
388-7868 or 479-5047

WANT TO DO "YOUR THING"?
Then consider this property; into which you can pour your ideas, talents and energies. Large home (1680 sq. ft.) full basement on 2 acres of country living—Florence Lake area. M.L.S. $79,900.
Eda Vliet
388-7868 or 382-0681

1023 Empress St.
This family home conveniently located close to Crystal Pool Recreation Centre has four bedrooms, two on main and two upstairs, family size kitchen, fireplace in living room. Full basement with two rooms finished. Asking $54,900 — offers invited.
Leo Pigert
388-7868 or 598-1975

Montreal Trust

VICTORIA BOUND?
Whether planning your move right now or just thinking about it, drop me a short note informing me of your requirements and I will be pleased to send you pertinent market information and other helpful aids about greater Victoria. No obligation. Gary Restell, Montreal Trust, 1086 Fort Street, Victoria, B.C., V8V 3K4.

ESQUIMALT FAMILY HOME FAMILY PRICE
Offering 3 bedrms on one level with good-sized master bdrm (12'x12'9"); living room with floor-to-ceiling brick fireplace (11'10"x15'9"); bright spacious family kitchen (17'6"x10'10"). Part basement good for storage. 50'x120' lot. Close to all school levels. New MLS. Offers invited. For more information, please call:
386-2111 GARY RESTELL 478-6987

CITY ACREAGE COUNTRY VIEWS
Almost unbelievable but true, a contemporary executive home of exceptional quality situated on 11 acres of total privacy and all within 10 minutes of downtown Victoria. Offering over 2800 sq. ft. of architecturally designed living with sweeping valley views from the living room, family room, den and party sundeck. Truly a desirable family home in a most unique setting. MLS. All serious inquiries to be directed to:
386-2111 DON BECKNER 386-0588
386-2111 GARY RESTELL 478-6987

GARDNER REALTY Ltd.
895 Fort St. 385-7744

WATERFRONT
Look across the bay at night and see the dazzling lights of Victoria or watch the sun come up over Juan de Fuca Strait. Whatever your weakness, you're going to love this beautiful, waterfront home. Quality built and loads of features such as, heavy shake roof, decking on two sides of the home plus covered sundeck, rock facing, under-ground lawn sprinkler system. Inside find a sunken LR looking out to the sea. Beautiful honey onyx FP, DR with mirrored wall looking out to the sea. Sound great? It is! Come see this 3-bedroom home priced to sell at $98,000. Home now rented with 2-year lease.

WATERFRONT
Call REID TOPP
385-7744 388-6275 PGR 619
381-5567 (Res.)

6 BEDROOMS
This is a home designed for spacious and elegant living in a Mediterranean atmosphere. Area totalling nearly 4,000 sq. ft. offering 6 bedrooms, very large dining room, living room, two fireplaces, 3 bathrooms, utility room, family room, with adjoining bar room that could second for a kitchen. This home features vacuflo, garbage compactor, intercom, and music in every room. It's all here evidenced by construction features such as California tile roof, thermopane glass throughout, heavy-duty, zoned-controlled electric heat. Step into the castle-sized foyer and be greeted by a circular staircase, 16 foot floor-to-ceiling, slate rock wall and you'll know this is a home of unbelievable value. University area and priced at $129,900.
385-7744 BILL WEISS 598-8443
REID TOPP
385-7744 388-6275 PGR 619

Castle PROPERTIES LTD.

GORGE
16 LOTUS ST.
5 Room bungalow. Living room with F.P., Dining room, Two bedrooms, Modern kitchen, Oil heating. Ideal start for newlyweds or retired couple. Drive by but do not disturb the owner.
FULL PRICE $56,500
CALL HAROLD WARE
Office 386-6164 or 385-1580

250 HOUSES FOR SALE

National Trust Realtor
Hillside Mall 595-2121
3440 Douglas 382-8101

VALUE PLUS
Custom built 2 years ago for the present owners - 3 bedrooms, full basement, 1½ baths (ensuite has shower) heatilator fireplace, super large sundeck, thermopane windows throughout. Lots of extra parking. Full price $79,900. M.L.S. R. W. RHODES 382-8101 or res. 479-9241

$59,900
3 bedrooms, full basement, 2 baths, sundeck, fireplace, H.W. Floors, 9 years old, lovely level 51x122 lot - excellent 10¼% mortgage - Try $3,000 dn. M.L.S. R. W. RHODES 382-8101 or res. 479-9241.

UNIQUE
Cordova Bay area - 7 year old cottage style Tudor on 66x132 semi-treed lot. 3 bedrooms, on the main plus 2 up - master has 3 pce. ensuite. Full basement, living room, features loft type design, old red-brick fireplace, super kitchen with built-in appliances, formal dining room, many extras. Full price $99,000. New Exclusive R. W. RHODES 382-8101 or res. 479-9241.

CHARACTER
2 bedroom, full basement, beamed ceilings in dining room and living room. Den plus high attic with stairs leading up for possible 2 more bedrooms. This home still retains its original character, located in the Cook - Cedar Hill area. $57,500.
LARRY LINEHAM 595-0134
National Trust 595-2121

WHITTOME'S
ROYAL OAK OFFICE
479-1667 (24 hrs.)

Quality and View
Mediterranean style, custom built show home. A 2-bedroom home for 2 people who appreciate perfection in structure and design. Included in the price of $125,000 are unusual extras as a fresh air control system. For details and appointments to view call
Marion Foster — 479-1667
388-5464 Pgr 747 384-5908

WEST GORGE AREA
$57,500
Immaculate well maintained retirement or starter with 2 BRs on main plus one down, separate DR, utility off kitchen, drive-in garage with automatic door. Drive by 3052 Austin. But to view call
WILFRED DAVIS
479-1667 658-8884

EXCLUSIVE
Situated on a quiet treed dead-end lane in Brentwood Village, this cedar and stucco three bedroom bungalow boasts a natural stone fireplace in the large comfortable living room. Separate dining area. Roomy kitchen and utility room. Landscaping completed on easy care lot. Concrete driveway to carport. Heated workshop for handyman. Cable TV available. $66,900.
479-1667 Alex Davidson 652-3006
Canada Wide Executive Relocation Service

DUNSMUIR 388-7868

LET US BUILD IT FOR YOU
Contractor ready and willing to build your dream home on one of the two lots on this beautiful Mayfair Drive — with lovely open views — very close to City Centre and all levels of schooling. Lots are 10,000 and 14,000 sq. ft., level with trees. Completed value should be approx. $95,000 to $150,000. For further details call
Leo Pigert or Evan Williams 388-7868 or 598-1975

$40,000
An older home featuring two separate suites, ideal for family arrangement. Drive by 1252 Denman St. and call for appointment. Terms $2500 down and balance carried by Vendor as Mortgage at 11¾% (below current rates). Exclusive.
A. Klenman 388-7868

1023 Empress St.
This family home conveniently located close to Crystal Pool Recreation Centre has four bedrooms, two on main and two upstairs, family size kitchen, fireplace in living room. Full basement with two rooms finished. Asking $54,900 — offers invited.
Leo Pigert
388-7868 or 598-1975

NEW HOME DIRECTORY
IN COLWOOD
Direct from Builder
A WIDE VARIETY OF NO-STEP BUNGALOWS, SPLIT LEVELS AND TWO-STOREY HOMES WITH FULL AND OPEN BASEMENTS WITH R.I.D.P READY FOR DEVELOPMENT. ALL HOMES INCLUDE THERMOPANE WINDOWS, EXTRA INSULATION, CLEAN QUIET ELECTRIC HEAT AND HEAT SAVER FIREPLACES, ALL AT NO EXTRA COST. CHOOSE A PLAN, LOT, COLOR SCHEME, AND TYPE OF FINANCING TO SUIT YOU. ALL HOMES CARRY A 5 YR. WARRANTY.
DISPLAY HOME AT ACACIA DR. OFF 2000 BLOCK SOOKE RD. PS: SOME READY TO MOVE IN NOW.
WED.-FRI. 1-6
SAT.-SUN. 1-5
FOR MORE INFORMATION PH. KEN MILLAR 478-1721 or 384-8075 PAGER 519 ANYTIME
RIDLEY BROS.
DEVELOPMENT CO. LTD.
MEMBER VICTORIA H.U.D.A.C.

No step/ Sprawling Rancher
Three-quarter acre fully developed secluded lot. Sprawling spacious three-bedroom, shake roof bungalow. Gracious living rm and dining rm. Full convenient kitchen steps to the utility area. Large family rm, open stone fireplace. "so much space"! Two bathrooms. Outside are many extras, small barn and such. Make this fine house and property "Your Home." Selling at $94,900. Dial Cliff Stretch of Capital City Realty today, 388-6275/pager 2837 or res. 595-4692.

WESTMONT REALTY LTD 388-4434

SUPER EXECUTIVE
Home in a prime area in Gordon Head surrounded by similar top quality homes. Quality was the watchword from the first turning of the sod and is shown time and again throughout the entire home. Special features include fan assisted heatilator fireplaces in both living room and family room, separate formal dining room with french doors, super modern kitchen which includes garburator, dishwasher, provision for trash compactor, lots of top of the line cabinets and large eating area. There are 4 bedrooms, 2 full baths (one of which is ensuite) plus powder room. Basement includes finished 3rd fireplace, (amd is framed in for 4th bath, additional bedroom, rec room and den). Large sundeck too and lower interest mortgage may be assumed. Price $145,000.
NEW EXCLUSIVE WITH
388-4434 JOHN BUNYAN 383-7777

EXTRA LOT
Lovely three bedroom house and lot, in a nice area. Extra lot waiting for sewer. Just a matter of time! Lots of space. A must see so make an appointment today by calling 388-4434 anytime. Metchosin area, drive bys discouraged. Asking $84,900.
388-4434 I. G. LIDSTONE 477-0982

JACK MEARS OAK BAY REALTY LTD.
2194 OAK BAY 598-3321
Where Trust Is The Basis Of All Business

A CHARMING BUNGALOW! SOUTH OAK BAY!
Perched on a delightful lot ½ block to Monterey School. A rock solid home offering 2 bedrooms on the main plus a 3rd downstairs. High opened basement ideal for a rec room. There's already 21x11 workshop conservatory that will really catch your imagination. Cove ceilings and oak floors thruout. You'll love the huge kitchen going off to a dining room. Main floor laundry. South facing sundeck affording privacy. Totally immaculate everywhere. $79,900. Exclusive listing. See it with JACK PETRIE — 598-8736 (res.) or 598-3321 (bus.).
Member Relocation Services Canada

Fairfield Realty Ltd.

THE GREAT GET-AWAY
This builder's custom home is a west coast contemporary, situated on a .8 acre treed private lot on the Saanich Penn. Oak parquet floors throughout main ft. Big country kitchen, separate DR and huge 24'x12' LR with vaulted cedar ceiling, bath, laundry, and sewing nook. Upstairs has 2 bdrms, ea. with French door to balcony, another bath and family rm loft. Energy conscious? Thermopane windows throughout and H.W. tank attached to Fisher airtight FP. Easy walk to water front and Rec Centre. Appraisal available. $65,900. M.L. Call KENT MacLEOD: 383-2244 or 595-4273.

WATERFRONT HOME
$69,900
This beautiful, natural cedar panabode home with 98 ft. of waterfront, is situated on Piers Is., just 10 mins. from Sidney. Sandy beach at your doorstep. Large Liv. Rm (with FP and domed skylight) and KIT. are overlooking ocean. 3 BDRMS, 4 PCES BATH and full basement. ½ acre treed lot with large play area for kids. Summer home at a winter price. MLS.
383-2244 Kent MacLeod 595-4273

BLOCK BB BROS.
See Our Weekly BESTSELLERS CATALOGUE

JUST UNDER ½ ACRE
$85,000
1825 sq. ft. 3 bedrooms, brick archways, 2 fireplaces, 2 sundecks, family room with fireplace. Quality built. Central Saanich.
592-3652 477-1841

NEW LISTING ONE OWNER FAMILY HOME
Retired couple have raised and pampered this 3 Bedroom, full basement home from birth. They added a lovely pond and garden, planted flowers and trees, and added a full measure of love and attention. It all sits on a lovely corner lot in Sidney, very handy to an elementary school. Perfect for your young family $69,900.
DAVE VOGELGESANG
477-1841 Pgr. #760
(24 Hrs.) 388-5464

the Permanent For Sale
3647 SHELBOURNE 477-0141
LARRY BROOKS — Manager

PORTAGE INLET
WATERFRONT PROPERTY. Breathtakingly beautiful, southern location with updated cottage, presently rented, new large septic tank field, 105 ft. of waterfront plus driveway. Approved site and bldg plans available. Must sell. Asking $55,000. Call:
477-0141 MARGE SHORE 385-9174

NO
Exaggeration Here
I'm a 2 BR bungalow in Swan Lake area. On a large lot. 215'x60'. Loaded with charm and tastefully decorated. Have dble garage plus extra parking. All for $61,900. Call for EXCLUSIVE viewing with:
JUDITH CAMERON
477-0141 388-7088
THE PERMANENT

Canada Trust Realtor
595-5131

RANCHER COLWOOD
The spacious quality home offers almost 1600 square feet of gracious living on one floor. The 24' living room features a unique natural rock fireplace wall. Separate dining room and big country kitchen, 3-4 bedrooms, 4-piece main bath and 3-piece ensuite. Separate utility room, heavy shake roof, double garage, double paved driveway with extra parking. Sliding glass doors in master bedroom and dining room, give access to huge patio, semi rural setting od ⅓ acre lot. This beautiful 12 year old home can be yours for only $77,500. Courtesy to realtors. For appointment to view, phone owner, 478-2773.

DFH 477-7291
D.F.H. Real Estate Ltd.
1559 McKENZIE AVE.

ELEGANT GRACIOUS Rockland-Fairfield Home
Older, family, 3-bedrm. home. Living rm. has the fireplace sided by built-in benches, beamed ceilings and walls; dining rm; kitchen; gentle stairway to the upstairs landing with its stained-glass windows and 3 good-sized bedrms. Basement. Separate garage. The home has been thoughtfully redecorated to retain its character. No drive-bys. Qualified purchasers only. Price firm at $89,500.
TRICIA PARKER
477-7291 Anytime

SEASPRAY PROPERTIES LTD./REALTOR

SPARKLING 1½ STOREY
You will appreciate the craftsmanship of the late 30s in this 2-bdrm house. Passing through the leaded french doors into a spacious Living room, note the energy saving heatilator fireplace. There's a cosy Dining Room plus eating area off the galley kitchen, the Laundry room is just steps away from the kitchen. Oil fired hot water heat, built-in vacuum system, den, two bathrooms PLUS large lot are some of the extras. Only $63,500. PHONE NOW:
386-3124 RON SCHIECK 477-0968

$35,000
Value here is mostly in the large lot. Drive by 2639 Shelbourne St. and CALL ME with YOUR OFFER!! MLS.
386-3124 RON SCHIECK 477-0968

Capital City REALTY LTD
1815 Blanshard St. 388-7557

WANT SOMETHING SMALLER?
Don't want a condo or townhouse yet want your own independence? This cute 2 bedrm as new double wide has just about everything you could wish for. It's all set up in a choice Mobile Home Park waiting for you. Phone us and we may be able to help arrange a trade for you. Call Wally or Adeline, 477-7766 or 477-8562.

GORDON HEAD
Attractive split level home on quiet cul-de-sac beside Lambrick Park. Over 2200 sq. ft. quality living area. It features 3-BR, 2 FP, 2½ baths. High beamed ceiling in Living room, sunken family room, rec room and billiard room. All these on a beautiful landscaped and fenced lot. A must see. New ML. $112,500.
388-7557 Clifton Mak 479-0788

BLOCK BB BROS.
See Our Weekly BEST SELLERS CATALOGUE

REAL CHARMER
$79,900
Three year old with three bedrooms, views, lazy man's lot, 1400 sq. ft., built in dishwasher, dead end road, 10¼ mortgage, sundeck.
386-3231 John Addicott 477-8232

VISTA VALUE
$58,500
Quiet yet convenient, just beautiful inside, two bedrooms plus a cutie downstairs, a joy to view.
386-3231 John Addicott 477-8232

SIDNEY
$83,250.27
CUSTOM BUILT
Built in kitchen pantry, nutone food center, dishwasher, fridge and stove. Dining room has built in hardwood buffet. Front room has built in bookcase and wood storage for fireplace. Den has wall length hardwood desk and bookcase. Bathroom has separate facilities, and laundry shoot. Master bedroom has practical closet plus ensuite. Three other bedrooms. Unique rumpus room with fireplace and wood storage. Large laundry room downstairs and full bathroom. Built in vacuum and intercom throughout. Workshop and carport. Many extras throughout. Call 656-3195.

MANN
T. L. MANN & ASSOCIATES LTD.
$46,500
11¼% Mortgage
Beautifully maintained no-step, modern 2 bdrm bungalow tucked away on a quiet no-through street only minutes from downtown. Nice views over city. Phone now! MLS 41669.
GLENN NICHOLLS
598-5144 598-7689

VIEW ROYAL
3 bedroom no step home on .35 acre. Quiet street. Fruit trees, shrubs. Price reduced.
Mrs. McKeage, 479-5868
Capital City Realty. 388-7557.

SIDNEY, 3-BEDROOMS, 2 bathrooms, large living and kitchen upstairs. Rumpus, den, bathroom, utility and workshop downstairs. 2,000 finished square feet. 656-3733.

SEABOARD PROPERTIES LTD.

CHARACTER AND CHARM
This is the theme that has been maintained and at the same time updated to afford todays comforts. Boasting over 1,900 sq. ft. of accommodation thru the rustic entry foyer, large informal living room, family kitchen with pantry, to the large formal dining room. Upstairs are three large bedrooms, den and full bathrooms. Full basement is ideal for storage etc., separate garage and easy care lot. Try your offer on this new M.L. at $72,900.
652-1141 DAVE DAND 658-8490

david burr LTD.

OPEN HOUSE
WED. OCT. 3rd
5-7 p.m.
2586 BLACKWOOD
COOK-HAULTAIN
Compact 2-bedroom bungalow in this convenient area. Living room, kitchen, family room, bathroom. Full basement with OOM furnace. Nice garden with fruit trees.
Only $41,500
JOHN TODD 598-7849
david burr ltd. 384-9335

BOORMAN'S
612 Fort St. 386-7521
2045 Cadboro Bay Rd. 595-1535
BOORMAN INVESTMENT CO. LTD.

SPARKLING CLEAN
4-bdrm. home near Racquet Club on quiet-de-sac in neighbourhood of expensive homes. Ideal for growing family or in-laws. One-bedroom with own entrance and separate bathroom. Master bedroom ensuite plus one more. Good quality and tasteful decor throughout. Impressive family room with rock fireplace, lovely living room with fireplace, huge enclosed patio from dining room. Fenced lot with excellent garden soil and fruit trees. Ample parking, handy for schools and transportation. $82,500. New MLS.
OLGA ZACHARY
Off. 595-1535 Res. 592-333[illegible]

UVIC AREA
Brand new 1667 sq. ft. with beamed ceilings. 3 BRs, 2 full baths, LR with floor-to-ceiling Rock Fireplace, DR with large windows overlooking UVIC grounds, large family sized kitchen 20'x14' with Oak Cabinets, sliding glass door leading to large L-shaped sundeck, lower level has foyer entrance with double doors leading to RI family room, Double Carport.

CUSTOM BLDG.
We will custom build your next house on our lots in Gordon Head or a lot of your choosing. Do some of the work yourself and save money. Buy direct from known Builder.
For information please call Mrs. Pat Saulnier, Kasapi Const. Co. Ltd., 538 Dupplin Rd. at 386-6191 or res. 384-2197.

BLOCK BB BROS.
See Our Weekly BEST SELLERS CATALOGUE

OLDIE BUT GOODIE
Perfect starter home. 2½ bedrooms on main, fireplace. Basement, attic can be developed. Large lot, fruit trees. Close to school and transportation. Large assumable mortgage.
Mrs. Pat Walker
478-5561 (bus) 474-1581 (res)

Victoria Realty LTD.
386-3585

MUST BE SOLD
VICTORIA $74,500
BY OWNER 595-8731
(7-10) EVENINGS
OWNER GOING TO EUROPE CENTRALLY LOCATED, CLEAN FAMILY HOME, LARGE LIVING ROOM WITH FP, SEPARATE DR, 2 BDRMS UP, 1 DOWN, FULL HIGH CEMEMT BSMT/REC ROOM, 4 PIECE AND 3 PIECE BATHS, LARGE WELL KEPT LOT.

GORDON HEAD
BY OWNER $84,500.
Drive by 1817 Hartwood Place to appreciate this better than new family home. Situated at the end of a quiet cul-de-sac, close to all schools and shopping. This Tudor-style home boasts 3-bedroom, master with ensuite. Spacious living-dining room with fireplace and finished rec-room with fireplace. By appointment only, no vendors please 595-7773.

OPEN HOUSE
DAILY 1-5
1441 SIMON RD.
Buy from builder and save. New cedar and brick 3 bedroom in McKenzie Braefoot area. Quiet treed street. Spacious livingroom with lovely bay window. Stone fireplace. Crestwood cabinets in large kitchen. Shower in en-suite. Full basement, double garage, best buy in town at $83,900 firm. 477-8633.

Island Homes Realty Ltd.
345 COOK STREET
386-7545

BY OWNER, SELLING UNDER assessed value, commission is yours when you buy this well-built 2-storey, 4-bedrooms upstairs, 2 bathrooms, full basement and double garage. Renovated inside and no agents please. 652-1374 or 479-4015.

EMERGENCY SALE, $35,000. Older house with good basement, 165x40 lot, lots of fruit trees. Close to schools, church and shopping, available September 1st. Tuesdays and Wednesdays. 595-8113, any day 6pm 112-537-5883.

TOWN AND COUNTRY REALTY
3577 DOUGLAS 382-7276

CLEAR TITLE
App. 2 acres, 15 minutes from city centre. Beautifully landscaped. 6 year old, 4 bedroom split level home. 2 fireplaces, 2 car carport, very large new drive in green house, workshop or recreation area. City water. Many extras. $129,000. Owner will finance at 10%. 479-2209.

"SAVE ON NEW HOME"
Now being built on approx. 11,000 sq. ft. lot within 4 mile circle! View the plans and contract now at todays prices! YOU will be the winner, with added VALUE when YOUR NEW home is ready for occupancy! YOUR trade will be considered! RESULTS by calling 381-5613.
Rather Realty Ltd.

PRIVATE. MUST SACRIFICE
All renovated character house with seperate upper suite (rented $250 montly). Immediate occupancy of main floor. 2 kitchens, 2 bathrooms, upto 4-bedrooms, ideal for 1 large family or 2 small families. Full basement, w/w carpet, garden, driveway, partly furnished. Asking $65,000. 382-6812.

Century 21®
WESTERN HOMES LTD.
1037 Cloverdale 386-3494

BY OWNER, 2 BEDROOM home, convenient location. Close to Woodward's and Hillside Mall. Good location to schools, country quiet backyard. New roof, new bathroom, part basement. All major appliances included. Asking $55,000. Can-accommodate immediate possession. 385-1003 or 479-7254.

WELL BUILT BY OWNER IN 1979, 2 storey house, 3 bedrooms, valted ceiling in living room, stone fireplace opening to dining room, deck off kitchen, vacuum system, intercom, brick fireplace and plenty of room in partly finished basement, double garage, large lot, $55,000 mortgage at 10¼%. Call 477-2074.

FAIRFIELD-ROCKLAND FAMily character. This desireable older home has a large living room with beamed ceiling and fireplace, dining room, remodelled kitchen and pantry; three spacious bedrooms, offered at $89,500. Please call 382-2010 to view.

ROCKLAND, BRAND NEW 2-bedroom and study with fireplace, master bedroom suite with deck, two full baths and 2-pce, kitchen and family room, living room with dining area, two patios, quiet private lot. Save direct from builder. $125,000. Hall —

SWINERTON'S REALTY WORLD

PRIVATE SALE
2 level, 3 bedroom bungalow. Large living room—dining room, 2 bathrooms, family room, sundeck, secluded rear yard, patio, magnificent views. Lakehill area. $70,500. 10¼% mortgage. 384-8075 pager 1115.

OAK BAY BORDER
By owner, character 2-bedrooms, up and down duplex, situated in quiet area. Beam ceilings, 3 fireplaces, bay windows, appliances, double garage with lane access. $84,500. 595-8008.

$62,900
New 3 bedroom home, full basement, ensuite, double carport, fireplace, thermo windows, in Goldstream area. 479-8462.

COACH HOUSE REALTY LTD. 381-5255

VIDCO
Commercial-Residential Real Estate
31 Bastion Sq. 388-4232

BY OWNER COMFORTABLE 3 bedroom home, Langford, close to all shopping and schools, large lot, $46,900, reasonable offers. 478-0892.

BROADMEAD, BY BUILDER and owner, two 3600 sq. ft. luxury houses. $149,000 and $157,000. Any reasonable offer considered. 658-5571.

GORGE TILLICUM AREA, 3 bedroom full basement house, oak floors throughout, handy to bus and shopping center, offers on $67,000. 479-5304 after 5pm.

FAIRFIELD
For sale by owner--immaculate 2-bedroom home with full basement and fenced garden, close to beach, $73,900. 598-3685.

FOR SALE BY OWNER, 2352 Otterpoint Rd., Sooke. An attractive Tudor style, 3 year old, 3 bedroom house. Priced to sell at $58,500 or best offer. 642-4217

GORDON HEAD, BY OWNER, delightful 4 bedroom family home on quiet cul-de-sac. View to appreciate. Priced at $86,900. 477-1468.

HARD TO BEAT
3-bedrooms, 2½ baths, fireplace, sauna, double garage, city views, large lot. With large mortgage. $68,500. Principles only. 478-0697.

$48,000
Large lot, 2 bedroom house, heatilator fireplace, garage and fruit trees, large garden. 10473 Resthaven Dr. 656-4436.

1605 BURTON AVE. $67,500, 3 bedrooms, 2 bathrooms, living room, dining room, kitchen with eating area. 595-6965 after 5.

HOUSE FOR SALE BY OWNER, $43,900. 2 bedroom no step, large lot, assumable 10¼% mortgage. Hampton area. 384-3468.

THREE BEDROOM CHARACTER home, close in, only $39,500. Owner may carry financing. 382-2030.

FAIRFIELD REALTY LTD.
Call the Fairfield Specialists
1295 FAIRFIELD RD. 383-2244

BY OWNER 3 BEDROOM home and inlaw suite. 3149 Milgrove St. $58,500. Phone 388-4116.

BOUGHT MOBILE, NOW MUST sell 2 bedroom 12 year old home off Craigflower, $55,000. 383-6627.

BY OWNER
$69,000
10 Mile Point. Near beach. 477-6531.

OWNER MUST SELL, $44,500 Finlayson near Spencer Castle. Dining room, 2-bedrooms, basement, w/w. 477-1043.

253 COUNTRY HOMES and PROPERTIES

METCHOSIN APP. ⅓ ACRE Owner is transferred, anxious to sell. Immediate possession. 2 bedroom, living room, dinette kitchen, full bath, double carport with work shop and utility room, sliding glass door to sundeck, view the sea, mountain and golf course. 12 miles from downtown Victoria. 474-2050.

ROYAL OAK AREA (WITHIN 5 mile circle), approximately 9 acres with 4 bedroom, luxery home, approximately 2800 sq.ft. $275,000. Phone owners at 479-6086

GORDON HULME LTD.
Sidney-Saanich Peninsula
656-1154 2444 Beacon Ave.

GENTLEMANS ESTATE
Exceptional 6.5 acre property located in heart of Metchosin horse country. Spacious 4-bedroom rancher plus small guest cottage. Large barn with stalls plus tack room and loft. 24'x24' Heated workshop. 43'x20' in-ground concrete heated swimming pool plus regulation size asphalt tennis court. Lots of parking, many fruit trees, large greenhouse, cross fenced. Only 30 minutes from city centre. Asking $250,000. For additional information on this exclusive listing call:
GALE CHRISTENSON
477-0191 477-7047
Royal Trust

METCHOSIN
$69,900.
Solid 3-bedroom home completely renovated on 2.58 acres. Two new cabins, pond, garden, fruit-tress, pasture. 7 miles from town. Assumable 1st mortgage. No agents please. 855 Latoria Road. Call for appointment to view 721-3407.

2.99 ACRES
With pleasant view of Beaver Lake Park, very cosy 2-bdrm home. large living room and fireplace. Updated plumbing. Presently large strawberry field and orchard. Valuable holding land, $125,000. MLS 42729.
OLGA ZACHARY
Off. 595-1535 Res. 592-2265
Boorman Investment Co. Ltd.
2045 Cadboro Bay Rd.

SAANICH PENINSULA PROPERTIES LTD.
2354 Beacon Ave., Sidney 656-4000

256 WATERFRONT PROPERTIES

GABRIOLA ISLAND
WATERFRONT ACREAGES
PANORAMIC VIEWS
1 acre, $24,500
5 acres, $40,000
11 acres, $88,000
20 acres, $120,000
SEMI WATERFRONT
Across from beach 5 acres with beautiful view of inside passage, older 3 bedroom home, auto heat, offers to $78,000.
IMMEDIATE POSSESSION
Spacious 2 bedroom home plus nursery or den, all new carpeting, fireplace, carport, ½ acre yard, offers to $49,500.
1 ACRE VIEW LOT
Well treed privacy, $18,900.
GABRIOLA RLTY LTD 247-9622
Neil Wark, 247-8852 eves.

OCEAN VIEW RESIDENCE with easy care lot in private treed setting within 2½ mile radius of city, close to new hospital. Large concrete parking lot. Huge sundeck, southernly exposure. Sliding doors off bedroom, living-room and kitchen. 4 levels, 2400 sq. ft. up. 2700 sq. ft. down. 6 bedrooms, 3 baths, 2 fireplaces, fully carpeted, 400 amp service with zoned electric hot water heat. Private $165,000. 479-0770.

WATERFRONT
BARKLEY SOUND
90 miles NW of Victoria, adjacent to Pacific Rim National Park. 5-7 acre lots on Helby Island near Bamfield. 300-1600' of waterfrontage, virgin forests, protected beaches, wharfage. Approx. $4,500 per acre. Phone 388-9181 or write Diversified Holdings Ltd., 402-1208 Wharf St, Victoria.

CHERRY POINT, COZY 2 BEDroom home with basement, $95,000. Phone 743-4918.

258 CONDOMINIUMS

SPENCER CASTLE

UNSURPASSED QUALITY
Splendid brick and concrete elegance situated on 4½ acres of manicured gardens. Spacious 2 bedrooms (2 four pce. baths) are fit for a queen at Spencer Castle. Mountain and sea views. Prices from $87,000.
2930 Cook Street
OPEN DAILY 11 to 5
Sat.-Sun. 1 to 5

WE TAKE TRADES
All Star Realty Ltd.
JIM WEST
386-1255 or 595-4094 (Res.)

INTERNATIONAL REAL ESTATE BROKERS INC.
388-6161

BIRDS EYE VIEW! JUST LISTED!
This beautiful, 1-bedroom condominium is on the top floor of Bickerton Court facing South and offers sweeping views of the Juan de Fuca Straits and Olympic Mountains. Sit on your balcony and watch the ships go by or go swimming in the 60' pool. Price $72,500. MLS. For private viewing phone Terry Eden or Sharleen Eden at 388-6161 (24 hrs.).

COME TO OUR WATERFRONT CONDOMINIUMS
630 SEAFORTH AVE
Featuring 2 Bedroom STRATA UNITS - $75,000 to $99,000. Situated on a 1.6 secluded, treed site with the balconies often only 15' from the city's waterside promenade (Capital City beautification project) Luxurious flexible floor plans - 1100 sq. ft. to 1224 sq. ft. Picture yourself gazing at the moon path on the water, or watching the ships entering the inner harbour, or watching seals and waterfowl. - 2 Bedrooms - 5 Rm apartments. Heat and hot water and parking - also sauna and whirlpool. And for owners who travel there is rental management, and 10% Capital Cost Allowance.
DICKIE AGENCIES LTD
382-4312 or 382-8239

Cedric Steele Realty Ltd.
388-6258

CONDO FOR A KING
2 Bedroom with den, 6 appliances. Super recreation facilities with 2 private gardens. Excellent sea view in Oak Bay. $136,000. Appointments only.
PETER BEVAN 388-6258

ON BEACH DRIVE
Near Oak Bay Marina. 2 bedrooms in perfect condition. Concrete building. Owners have bought and priced this unit for immediate sale $79,000. For details call GERRY FINNIGAN 388-6258.

3-BR CONDO
Plenty of room for all your needs, and COMPANY too! Ground floor fronts on Esquimalt Road at Lampson. This specious ghome has open galley kitchen, dining rm, large living room, with glass doors to garden patio. Surrounded by lawns and trees, privacy is assured. Asking only $39,900. M.L.S.
479-1667 DOUG RELF 479-5761
J. H. Whittome & Co. Ltd.

REALSPAN PROPERTIES LTD.
846 BROUGHTON 388-6454

PARKSIDE PLACE
2-Bedroom Condo
Has wall-to-wall carpeting over hardwood in living room and dining room. Laundry room and Storage room inside suite.
$19,500
BLAKE CROTHERS
(385-9597) 388-6454

WHITTOME'S

EXCLUSIVE
Situated on a quiet treed dead-end lane in Brentwood Village, this cedar and stucco three bedroom bungalow boasts a natural stone fireplace in the large comfortable living room. Separate dining area. Roomy kitchen and utility room. Landscaping completed on easy care lot. Concrete driveway to carport. Heated workshop for handyman. Cable TV available. $66,900.
479-1667 Alex Davidson 652-3006
Canada Wide Executive Relocation Service

WHY RENT?
$875 Down
with B.C. Grant
or
$2500 GRANT
with Dependent
$259 PER MO.
Principal, Interest and Taxes
New suites with Drapes, continuous clean Hot Point Range, frost free Fridge, Balcony, Rec Room and Sundeck. 1st Mortgage and Transfer Legal fees paid by Seller. 592-0976. Byron Price & Associates Ltd.

STEEL & CONCRETE
OCEAN AND CITY VIEWS
This one bedroom plus den is located on the 7th floor of the Saudy Apts. downtown. Walking distance to stores, Beacon Hill Park, sea. What more could you ask for. Only $59,900 and the only one of its type available.

Smith, Dobson Estates Ltd.
384-1424 388-5464 Pager 610

PENTHOUSE
A distinctive waterfront penthouse with incomparable sea, mountain and city views. Three spacious bedrooms, gracious reception room with fireplace, formal dining room, family-style kitchen, ensuite laundry, 2½ bathrooms, balcony and sunny private terrace. Enjoy luxurious, carefree living in a world far beyond the commonplace. $215,000.
388-7468

REDUCED
NOW $39,900
If you require a large one bedroom suite in a small, quiet adult oriented block then you must view this suite today. Offering you the finest in interior finish, full draperies, wood burning fireplace, large kitchen with eating area plus kitchen window. This is a brand new corner suite and has never been lived in. 10½% financing available. Must be sold. Phone Vista Homes, 386-3315

LAUREL POINT
Beautiful 2 bedroom, 2 bathroom, 1270 sq. ft. suite on first floor facing N. West overlooking protected water view, plus 50' long patio. This unit has been appraised at $95,000 for mortgage purposes, owner has spent $11,000 on decorating and pannelling this home. Well sacrifice at $83,900. Please contact Herb Bate at 478-8328 between 9 am.-4 pm. weekdays only for viewing. No agents please.

REDUCED
NOW $46,900
Last 2 bedroom, 1½ bathroom new condominium. This beautiful corner suite has never been lived in and features a woodburning fireplace, 2 balconies plus a kitchen with an eating area and a kitchen window. There are only 14 suites in this beautiful building, so if you want a small quiet block view it today. 386-3315.

Oakdale Estates
$66,500. Spacious condo with large living room, rock fireplace and extra large balcony on 3rd floor, 2 bedrooms, 3 piece en suite, fridge, stove and dishwasher with parking, sauna and whirlpool.
386-2682 Pat Forbes 477-0580
Capital City Realty Ltd. 388-7557.

HURRY!
2 bedrooms, 1½ bath, in suite laundry facilities, 5 appliances. Quiet smaller building. Interesting walking area. Open to offers. $41,900.
MARY WOOD 592-2647
THE PERMANENT 382-9191

"YOUR ADVANTAGE"
Must sell below assessed VALUE! Quick action needed on this peaceful 2-bedroom home featuring 2 washrooms and family style kitchen. Offers on Trades Considered! Act now at $37,900 (ML) by calling 381-5613.
Rather Realty Ltd.

FOR SALE BY OWNER, CONDO with 2 bedrooms and 2 full bathrooms, over 1300 sq. ft. on Rockland near Cook. Lots of storage. Deluxe range, fridge, garburator, dishwasher. Has laundry room in suite. Very attractive building. Has CCA tax number. No agents please. $68,500. 656-7145.

FOR SALE BY OWNER- 477 Lampson St. 3 bedrooms, wallx-wall throughout, stove and fridge, washing and drying available. Close to all schools. Children welcome. Will accept agreement for sale. $28,500. 385-8033.

3 BEDROOM CONDOMINIUM, Lampson Street, $1500 down, take over mortgage $26,000 11¼% and $272 per month. Private Sale, no commission. 598-5763

259 TOWNHOUSES

PIONEER
CO-OP TOWNHOUSES
Offer Special Advantages:
1. Refundable Share Purchase
2. Cost of Living Bonus
3. Rents Based On Income
— 852 McCaskill — Deluxe 2-BR unit with fireplace and 2 full bathrooms.
— 930 McCaskill — 3-BR unit with finished basement and 1½ bathrooms.
— 928 McCaskill — 3-BR unit.
Available Nov. 1 and Nov. 15th.
Mrs. Urlacher at 383-2553.
Creighton Property Mgmt. Ltd.
388-4422

TOWNHOUSE — $51,500
Over 1400 sq. ft. with 3 bedrooms. Large living room, dining room, modern kitchen with breakfast nook which overlooks a private patio. Carpeted and professionally decorated. Basement with laundry facilities. Bus close by or easy access to town by your car. Existing mortgage has an interest rate of 10½ per cent.
JOHN EVANS
385-3435 477-4452
P.R. BROWN & SONS LTD.

259 TOWNHOUSES

Turgoose Point
Townhouses
2654 Lancelot Place
Open Daily 2-4:30
Sat. and Sun., 1-5

There Must Be A Reason!!
Sixteen of these prestigious townhomes have been sold. Located on scenic Turgoose Point with just about 800 feet of waterfront. The five remaining units are either waterfront or water view. All homes have two bedrooms, fireplaces, two and half baths, family rooms, electric double door garages. Priced from $83,000-$116,000. Another outstanding development by VICTORIA REALTY LTD. and Quality Built by PINE HOME BUILDERS LTD. Don't be sorry, make a point to view today. For more information please call Victoria Realty Ltd., 386-3585.

265 HOUSES WANTED TO BUY

JACK MEARS
OAK BAY REALTY LTD.
SELLING OAK BAY HOMES FOR OVER 20 YEARS URGENTLY NEEDED
2 BEDROOMS AND DEN. NO BSMT. LARGE ROOMS UP TO $150,000
3 BEDROOMS, BASEMENT UP TO $95,000
VIEW OR WATERFRONT UP TO $225,000
CALL 598-3321

ALBERTA COUPLE
Require 2 or 3 bedroom home in nice area of Victoria or close in. No more than $75,000.
388-7557 BEN GREIG 381-6766

LOCAL FAMILY
Require house with small acreage or large lot or double garage. Up to $65,000. URGENT.
388-7557 BEN GREIG 381-6766
Capital City Realty Ltd.

OLDER HOMES IN NEED OF renovtion, minor or major, required. Quick decision, any area. FREDDY STARKE, 595-1175 or BOB KOHLRUSS, 383-4739 or 386-6164, CASTLE PROPERTIES LTD.

4 or 5 suiter required, can be conversion, James Bay or Fairfield preferred. FREDDY STARKE 595-1175 or BOB KOHLRUSS, 383-4739 or 386-6164, CASTLE PROPERTIES LTD.

CALGARY Accountant arriving soon wants 3 bedroom home. Up to $90,000.
GOVERNMENT Employee wants home in Central or North Saanich. Up to $75,000.
CALL HAROLD WARE 385-1580 or CASTLE PROPERTIES LTD. 386-6164

WANTED
2 or 3 bedroom, full basement homes. Up to $65,000. Efficient and courteous service. All replies confidential.
477-0191 SYL SHUMKA 595-1337
Royal Trust

3½% COMMISSION
to sell your home!
Valuation without obligation
Douglas Hawkes Ltd. 384-7128
Len Thomas (Sr.) 384-9176
Herb Hodgson 382-3835

PRIVATE
Needed urgently by or before December 15-30, a home offering seclusion and/or view in Greater Victoria, up to $100,000. Please reply Victoria Press Box 390. All replies confidential.

CASH PAID
If your house is suitable for rental purposes call my Agents Lee Wrobel and Randy Small. 385-1431.
British American Realty Ltd.

SMALL HOUSE FOR RETIRING couple, preferably in quiet area of Oak Bay. price to $50,000. Please reply to Victoria Press Box 392.

FAMILY WISH TO RENT TO own in Saanich or Saanichton. 652-9993.

268 LISTINGS WANTED

SAEC
Real Estate and Financial Corporation. If you are purchasing or selling call: Mrs. Strandlund 382-9255 or 478-4671.

CONDOMINIUMS WANTED
LYNN HOLMES—386-6762
LANDMARK PROPERTIES

270 EXCHANGE REAL ESTATE

BEACH DRIVE
Beautiful, 2-bedroom condo. Price $79,000. Will consider revenue trades, land, car, boat, or what have you got?
GERRY FINNIGAN 388-6258
CEDRIC STEELE REALTY LTD.

GORGE TILLICUM AREA, 3 bedroom full basement house, oak floors throughout, handy to bus and shopping center, offers on $67,000. 479-5304 after 5pm.

271 LOTS FOR SALE

Park Pacific
Proudly Presents
DEAN PARK ESTATES
Superb treed lots in a beautiful natural setting, many with spectacular ocean views of Haro Strait, Mount Baker and The Gulf Islands. Totally planned and controlled to protect its special environment and your investment. Located in North Saanich on the slopes of Mount Newton adjoining John Dean Provincial Park. One-third acre lots with wide street frontage, to give you plenty of room and privacy. All fully serviced and priced from $33,000. Entrance close to Panorama Leisure Centre on East Saanich Road. From Highway No. 17 turn off at McTavish. Site office open daily from 10:30 to 4:30.
SALES OFFICE
~~656~~-7041
OR
Murray Lawson
592-2912
or
388-6275
Pager 2478
383-4124 anytime
Park Pacific Investments Ltd.

271 LOTS FOR SALE

At BROADMEAD
WE HAVE IT ALL
Sunny seaviews, meadows, private lanes, rocky outcrops, treed seclusion, quail, pheasant and more. If you've been looking for that special spot for your new custom residence, visit us at Broadmead, a community of quality homes, created with care to preserve and compliment its unique natural beauty.
. . . 100-ft. wide lots are not the exception in Broadmead . . . that's our average lot size . . .
. . . space to live, to grow, to enjoy casual country living . . . yet just 10 minutes from city centre
. . . We have an excellent selection of ⅓ to ½-acre home sites available for viewing, priced from $31,500 to $44,500.

TAKE THE FIRST STEP TO BETTER LIVING!
Visit us at our office-display home, 950 Royal Oak Drive
8:30 A.M.-5:00 P.M. 658-5291
or call
Jeannie Dewhurst
Royal Trust Corp.
384-8001 or 658-8980

CUAULTA HEIGHTS
SEA AND CITY VIEWS TREED
13 serviced lots. Water, hydro, phone, cable, ¼ — ½ acre, 20 minutes from Victoria. Take Fulton Rd. off Sooke Rd., right on Bexhill to Cuaulta Crescent; or Walfred Rd. off Happy Valley Rd., then left onto Cuaulta Crescent.
BUILDERS TERMS AVAILABLE
Salesperson on site Sunday afternoon 2-5 p.m. For information or appointment, call Norm or Jill Sewell, 658-5713.

3 LEFT
Just 3 large lots left in the Gordon Head area on which we could CUSTOM BUILD your next home. Do some of the work yourself and save money. Buy direct from Known Builder.
Mrs. Pat Saulnier, Kasapi Const. Co. Ltd., 538 Dupplin Rd. at 386-6191 or res. 384-2197.

BY OWNER
$33,900
2½ Acre Treed Seclusion
Paved road, perc tested, hydro, views of Olympics, water on lot, backs onto Provincial Park, ½ hour to downtown Victoria. 628 Aquarius Road (off Rocky Point Road) 479-6583.

TREED ONE ACRE LOTS
located in N. Saanich
and serviced by
MUNICIPAL WATER MAINS
$31,500 — $33,500
Rick at Douglas Hawkes Ltd.
384-7128 YR8-8720 721-5161
Office Mobile Res.

PRIVATE SALE. .67 ACRE IN Metchosin area. Driveway and parking, well and pump, septic field, foundation would suit modular home. $27,500. 478-3407 5-6 pm.

2 LOTS REMAINING
SERVICED, 3M CIRCLE ON MINA AVE.
$30,000 - $31,500
CALL VIDCO 388-4232

SOOKE. MAPLE AVENUE. Lovely wooded lot. Approximately 10,000 square feet. Close to shops, schools, harbour, etc. $18,500. 595-0349.

SOOKE. 3 SPACIOUS SECLUDed wooded lots on excellent road. 2 to 3 acres from $22,000. Terms. 642-5508.

BEAUTIFUL DEAN PARK WAterview lot. Forced to sell at below the replacement cost. Builder's terms. 477-6263.

TREED ½ ACRES LOTS, ON Piers Rd off Landsend. Piped water and hydro available. Reasonable. Phone 652-1469 or 652-5615.

2 LOTS, APPROX 10,000 SQ.FT. each. Off Shelbourne, close to Simpson Sears. Asking $32,000. 478-1144 or 478-2998 after 3.

LOT ON HASTINGS ST. CLOSE to Wilkinson and Interurban. 75x150ft. Asking $27,500. 478-1144 or 478-2998 after 3.

$5,000. DOWN, 2½ ACRES treed, perc tested, $34,500. Woodridge Place. 598-5701.

LOT FOR SALE MARIGOLD district. $26,000. 652-3898.

273 PROPERTY FOR SALE

PRIME DEVELOPMENT OPPORTUNITY
50 unit highrise apt. site in Nanaimo, 1 block from waterfront and Yacht Club. Package includes all drawings, approvals and permits. Capitalize on Nanaimo's zero vacancy rate and projected growth. Project ideal for MURB development. 754-6531 Townsite Enterprises Ltd.

DEEP BAY, SECLUDED 5.42 acres, excellent soil, fruit and nut. 66 ft. waterfront. Community water and spring, hydro next door. Not in land freeze. Asking $59,900. 479-5926, 468-9484.

½ ACRE HOLDING PROPerty. $2,500. down. Future potential. Near Victoria. $10,000. 598-5701.

274 PROPERTY WANTED

DEVELOPMENT PROPERTY REQUIRED!!
DOUG POSKITT 386-3124
Seaspray Properties Ltd.

CITY BUILDING LOT REquired for single home, duplex. FREDDY STARKE, 595-1175 or BOB KOHLRUSS, 383-4739, or 386-6164, CASTLE PROPERTIES LTD.

CASH FOR
Land for development for subdivision, lots in the Victoria area. Kasapi Construction, 386-6191.

LOT AT NANOOSE, BEACHcomber area. Phone 112-468-9065.

Classified Advertising
386-2121
8:00 a.m.-6:00 p.m.
Mon.-Fri.
8:00 a.m.-5:30 p.m.
Sat.

280 ACREAGE FOR SALE AND WANTED

B.C. LAND AND INSURANCE AGENCY LTD.

2.73 ACRES

Beautiful wooded property in Metchosin. Gently sloping with good road access fronting on two roads. Asking $31,900.

VIEW LOT

A beautiful treed lot with an exceptional view of Victoria, Juan de Fuca Straits and the Olympic mountains. Two acres with 218' frontage on Lisandra Road. Asking $29,500.

COWICHAN BAY

Large lot with some view of sea, located on Wilmot Road in Cowichan Bay. Asking $18,900.

Don Oakes 478-4334 — Don Riehl 478-7403
B.C. Land 478-5588

98 ACRES

Rolling Sooke property. Possible sub-division potential. Stream throughout property. All reasonable offers on $135,000 considered.

June Corby 478-8780
B.C. Land 478-5588

SHAWNIGAN ONE ACRE TREED LOT

$249.00 Down — $249.00 per month, 145'x290' lot, perc tested and serviced by piped water system. Payments based on $19,500 purchase price with 11% interest on the unpaid balance. For further details please call Rick at Douglas Hawkes Ltd. 384-7128 Office, YR8-8720 Mobile, 721-5161 Victoria res.

2 ACRE LOTS
$295 DOWN — $295 MONTH
Beautifully treed, level lots located in the Mill Bay/Cobble Hill area. The $24,500 price includes paved roads, domestic water service and approved septic sites. Mobile homes welcomed. Terms based on 11% interest on $24,205 amortized over approx. 12½ years. For further details please call Rick at Douglas Hawkes Ltd. 384-7128 Office, YR8-8720 Mobile, 721-5161 Victoria Res.

PROPERTY OWNERS IF YOU HAVE

Subdividable acreage in the Greater Victoria area? I have a bonified purchaser. Please call 478-5561 (Office) Pager 388-6275 #2764, 474-2744.
PIERRE BERUBE
Block Bros. Realty Ltd.

8.6 ACRES

Creek and small pond to stock with your own trout! Large stand of timber, also house that could be renovated. $54,900.
MONNA SNOPEK
478-5561 (bus) 478-0915 (res)
BLOCK BROS. REALTY LTD.

OFF MALAHAT DRIVE ON ROCKY MOUNTAIN RD. 16 miles from City Hall on paved road. Ten acres of seclusion with spectacular sea and mountain views from building site. Hydro and strong bore hole. Approximately 500 feet sea front. Call 598-8557 evenings and weekends. $60,000. firm. No agents.

35 ACRES, ZONED 5 ACRE average, 5 minutes to new hospital, 4 bedroom house, $235,000. 479-9940.

10 ACRES OF GOOD SOIL-$39,-800.00. 6 miles south of Duncan. 388-6876.

186 ACRES. SUBDIVDED INTO 10 acres. Price $395,000. Alex Tait or Ben Greig, 388-7557. Capital City Realty Ltd.

TRADE THROUGH CLASSIFIED DIAL 386-2121

285 UP ISLAND PROPERTIES

Duncan Realty Ltd.
1-300 BRAE RD. DUNCAN

100 ACRES

Level land with 1400' waterfront, ½ cleared, lots of water for irrigation, priced at $300,000 with $100,000 down.

BEEF FARM

Over 100 acres near Duncan, large family home, new barn for hay and wintering cattle. Lots of water for irrigation, asking $325,-000. On the above contact Gordon or Charlie at 748-3136 or 746-6550.

SHAWNIGAN ONE ACRE TREED LOT

$249.00 Down — $249.00 per month, 145'x290' lot, perc tested and serviced by piped water system. Payments based on $19,500 purchase price with 11% interest on the unpaid balance. For further details please call Rick at Douglas Hawkes Ltd. 384-7128 Office, YR8-8720 Mobile, 721-5161 Victoria res.

2 ACRE LOTS
$295 DOWN — $295 MONTH
Beautifully treed, level lots located in the Mill Bay/Cobble Hill area. The $24,500 price includes paved roads, domestic water service and approved septic sites. Mobile homes welcomed. Terms based on 11% interest on $24,205 amortized over approx. 12½ years. For further details please call Rick at Douglas Hawkes Ltd. 384-7128 Office, YR8-8720 Mobile, 721-5161 Victoria Res.

SHAWNIGAN LAKE COUNTRY Club. Worthington Rd., ready for building. 80'x110' lot. Water mains, perc tested. Enjoy warm sunny beach, boating, golf and tennis. M.L.S. $14,900.
656-4000 K. DROST 656-2427
SAANICH PENINSULA PROPERTIES LTD.

SARATOGA BEACH
Waterview lot, situated on ocean side of Saratoga Beach. 200' to water. Phone 652-3393.

27 MOUNTAIN ACRES OVERlooking Cowichan Bay, southern exposure. 112-748-8944 Duncan.

285 UP ISLAND PROPERTIES

FOR SALE BY OWNER, 3.4 acres desireable seaview land, Cherry Point. $47,500. 743-5434.

QUALICUM, LOVELY TREED lot in area of good houses, for sale by owner, $14,500. 479-4727.

LOT AT SHAWNIGAN LAKE with 23' trailer, 478-3888 after 5.

293 GULF ISLAND PROPERTIES

SALTSPRING ISLAND

2 treed lots, halfway between Fulford and Ganges. 2 acre lots. Water on both lots, hydro on road. Try $4,000 down or trade on asking of $18,900.
DAVID BILLINGHAM
388-6258 598-6029

HORNBY ISLAND, DUNLOP Point, ½ acre Southern exposure, waterfront property with cabin. Good well. Power to cabin, excellent beach access and view. $43,-000. Phone 386-3111 days.

294 MAINLAND AND OUT OF PROVINCE PROPERTIES

16 ACRE PROPERTY, LEVEL, treed, view, 4 miles to Prince George, good holding property. Full price $26,900. $2000 down, easy terms. 477-7720.

Deaths and funerals

305 DEATHS and FUNERALS

BAMBER — In Victoria, B.C., on September 27, 1979, William George Bamber, aged 67 years, of 2958 Sea Point Drive, born in Winnipeg, Manitoba. He leaves his wife Margaret "Peggy" (nee Davidson); daughter, Mary Margaret and son-in-law Robert James Berry of Duncan; granddaughters, Kimberley and Janice Berry; grandson, Michel Berry; two sisters, Betty Huget of Penticton and Barbara Saltzman of Altoona, Pennsylvania. After retiring from the Canadian Army as a C.S.M., he became a Provincial Civil Servant retiring as Registrar of the British Columbia Court of Appeal. He was a member of Britannia Branch No. 7, R.C.L., Camosun Lodge, AF & AM No. 60, B.C.R. and a member of the Scottish Rite.

Funeral service in McCall Bros. Chapel, Johnson at Vancouver Streets, on Tuesday, October 2, at 11:00 a.m., followed by cremation. Flowers are gratefully declined. Friends so desiring may donate to the Cancer Fund, 857 Caledonia Avenue.

CLARKE — Stanley Gordon passed away suddenly at his home in Duncan, B.C. on September 28, 1979. Born in Victoria, April 30, 1904 of a pioneer family. Survived by his loving wife, Georgina and his daughters, Mrs. G. J. Chaster (Patricia) and Mrs. M. D. Foucher (Shirley) of Duncan; 10 grandchildren; also his brothers, Richard of Hilliers, B.C., William of Mill Bay, B.C. and Charles of Victoria and sister, Amy Smith of Parksville, B.C. and their families. Predeceased by his sisters, Maude and Louise.

Prayers will be in St. Edward's Roman Catholic church, 2085 Tzouhalem Road, Duncan at 7:30 p.m. Tuesday, October 2, with Father V. J. Rossiter celebrating. Followed by interment at Mountain View Cemetary, Duncan. Flowers gratefully declined. Donations to The B.C. Heart Fund would be appeciated. Arrangements by First Memorial Services.

CROWTHER — Kate Elizabeth, formerly of Winnipeg, Manitoba. Passed away September 29, 1979, aged 96 years. Survived by one daughter, Mrs. Alma Shaw, of Victoria; three grandchildren; three great grandchildren; one sister, Mrs. May Ardern of Ottawa.

Private service. Arrangements through the Memorial Society of B.C. and First Memorial Services Ltd.

GOOCH — In hospital in Victoria, Florence Ethel Gooch, of 1505 Belcher Avenue, born in Brandon, Manitoba, and a resident of Victoria since 1918. Widow of Frank Gooch, she is survived by two sisters, Mrs. E. R. (Kay) Rickinson and Mrs. G. (Bud) Longstaff, both of Victoria; her twin brother, Frank George Elston of Victoria; several nieces and nephews. She had been with the Royal Trust Co. as an Estates Officer for 40 years.

Service in McCall Bros. Chapel, Johnston at Vancouver Streets, on Thursday, October 4, 1979, at 1:00 p.m. with Tony Roberts officiating, followed by cremation. (Flowers gratefully declined. Friends, if desired, may donate to the charity of their choice.)

HEMMINGSEN — On September 30, 1979 in hospital, in Victoria, Margaret N. Hemmingsen aged 88 years, a native daughter of B.C., being born at Chase, B.C. Widow of Mathias Hemmingsen, she leaves three sons, John O, William B. and Robert M. Hemmingsen; two daughters, Margaret H. Beck and A. Marie Tomlin; 10 grandchildren; five great-grandchildren; sister, Mrs. Agnes Drummond of Bellingham, Washington; brother, Samuel Alexander of Chemainus, B.C.; three step-sisters and one step-brother. She was a long time member of First United Church, a member of Uplands Group of The W.A. and was a Past Queen of Miriam Temple, Daughters of the Nile.

Funeral service in McCall Bros. Chapel, Johnson at Vancouver Streets, on Wednesday, October 3, 1979 at 4:30 p.m. with the Rev. H. Hunter officiating, followed by creamition. (Flowers gratefully declined. Donations, if desired, may be made to the Shriners Hospitals for Crippled Children, c/o Mr. W. Cloggie, 541 Laren Road, Victoria).

HOLLIDAY — Suddenly at home, 131 Eberts Street, on September 30, 1979, Mr. Benjamin Holliday, beloved husband of Winifred, age 82 years, formerly of Winnipeg, Manitoba. He also leaves his daughters, Jean Shann, Transcona, Manitoba, Marion Marcus, Victoria, B.C.; grandsons, Greg, Jim, Cameron and Jeffrey Shannon; granddaughters, Valerie Marcus and Lisa McHaffie; sisters, Mrs. Annie Hodge, and Mrs. Min Eby, Winnipeg, Manitoba, Mrs. Nellie Murch, California; Nieces and nephews.

Service in the Sands Mortuary Limited "Family Chapel of Memories," 1803 Quadra Street, Victoria, B.C. on Thursday, October 4, 1979, at 3:00 p.m. Rev. C. A. Hamer officiating. Interment at Royal Oak Burial Park.
SANDS — VICTORIA

LEACY — In hospital, on September 27, 1979, Mrs. Emma Leacy, aged 92 years, of 336 Simcoe Street. Predeceased by her husband, Peter Halstead Leacy, she is survived by one son, Frank Leacy of Ottawa and brother, William Holmes, of Victoria.

Funeral services will be held on Tuesday, October 2nd at 11:00 a.m. in Hayward's Thomson and Irving Chapel with interment in Royal Oak Burial Park.

MacALLISTER — Edith Verdun of Victoria, B.C., after a short illness on September 30, 1979 in her 64th year. Survived by her loving husband, Gordon; one brother, Harry Atkey of Victoria; three sisters, Jean Geernaert of Ladymsith, Ola Brown and Audrey Hole of Victoria; nephews and nieces.

Private service. Arrangements through the Memorial Society of B.C. and First Memorial Services Ltd.

MALLETTE — Suddenly on September 18, 1979, Mr. Daniel Lucien Mallette, aged 50 years, born in Lachine, Quebec, late residence, 303-760 Queens Avenue. He leaves his loving wife, Parso, at home; sons, Daniel and Wayne, Victoria, B.C.; daughters, Jai, Vancouver, B.C. and Toni, Victoria, B.C.; sister, Sylvia Mallette, Puerto Rico and his brothers, Frank and Ernie Mallette; brother-in-law, Jargeet and sister-in-law, Bhagano, Duncan, B.C.; nieces and nephews.

Memorial service in the Sands Mortuary Limited "Family Chapel of Memories", 1830 Quadra Street, Victoria, B.C. on Wednesday, October 3, 1979, at 1:00 p.m. Rev. Father D. F. Johnston officiating. Flowers gratefully declined.
SANDS — VICTORIA

MEYERS — On September 29, 1979, in Victoria, B.C., after a lengthy illness, Grace Lillian Meyers, aged 82, of 2501 Wootton Crescent, born in London, England, formerly of Whiterock, B.C. She is survived by her loving husband, R. Douglas Meyers; two daughters, Mrs. Sheila Baker of Los Angeles, California, and Mrs. Patricia Gallian of Los Angeles, California; one son, Peter D. Meyers of Victoria; and one step-daughter, Mrs. Florence Karn of Columbus, Ontario.

Funeral service on Wednesday, October 3, 1979 at 3:00 p.m. in McCall Bros. Family Chapel. Interment following at Royal Oak Burial Park.

MARTEN — Nee Taran, on September 24, 1979, in Seattle, Washington, Theresa Lynn Marten, aged 26 years, gone to be with the Lord. She is survived by her beloved husband, Daniel; mother and father, Christina and John Taran; brothers, Patrick and Malcolm; grandmother, Mrs. Emily Lahmer; great aunts, Pasty of Victoria, B.C., and Florence of Vanderhoof, B.C., aunts, Mrs. Betty Witwicki of Victoria, B.C., her children Shirley Peach of Victoria, B.C., Cynthia Witwicki of Calgary, Alberta, Michael Witwicki of Edmonton, Alberta; Dorothy Lahmer of Victoria, B.C., her children, Craig of Ontario, Barabara of Vancouver, B.C.; Jessie Anderton of Salmon Arm, B.C., her children Bob and Debbie, John, Leo and Richard; Great Uncle Teddy of Victoria, B.C. Aunt and Uncle Sheila and Allan Lahmer of Delta, B.C., their children, David and Andrea; and numerous other relatives and friends whose support was greatly appreciated.

Memorial service at the Friends' Center, Seattle, Washington, Sunday, October 7, 1979 at 7:30 p.m. Remembrances may be made to the Oncology Unit, c/o Executive Director, Mr. Fair, Victoria General Hospital.

MITCHELL — In hospital on September 28, 1979, Robert Philip Mitchell, aged 76 years, of 516-1147 Quadra Street. He is survived by his loving wife, Margarita; daughter, Roberta Hamilton of Courtenay, B.C.; two sons, Robert P. Mitchell of Willowdale, Ontario, and John F. Mitchell of Carleton Place, Ontario; brother, William, Galt, Ontario, and five grandchildren.

Funeral service will be held on Wednesday, October 3, 1979, at 10:00 a.m. in Hayward's Thomson and Irving Chapel, 1625 Quadra at Balmoral Streets. Interment in Royal Oak Burial Park.

SCOTT — Alexander King, after a lengthy illness courageously fought at the extended care hospital, on September 27, 1979, age 51 years. Born in Edinburgh, Scotland. Moved to Duncan in 1958 where he served as deputy government agent for 28 years until retirement in 1977. Survived by his loving wife Beverly; two daughters, Nancy and Mrs. Heather Cameron; son-in-law Martin Cameron; one son David; sister Elspeth Withrow of Ganges; mother and father-in-law Mr. and Mrs. R. W. Bartlett of Duncan; also two nieces.

Services to be held at 1:30 p.m. Tuesday, October 2, 1979, in Sands Funeral Chapel, Duncan, B.C. with Rev. James Statham officiating. Interment following in Cedar Valley Memorial Gardens. Flowers gratefully declined but those who wish may donate to the Conquer Cancer Society, c/o Mrs. Cleough, P.O. Box 411, Duncan, B.C. Sands Funeral Chapel.
SANDS — DUNCAN

SCOTT — Charles Walter, of 578 Broadway Avenue, Victoria, passed away September 29, 1979. Survived by his loving wife, Irene; one son, Tom; four daughters, Mrs. E. Hawkines (Velma) of Sidney; Mrs. D. Potter (Marjorie), and Mrs. J. Carstairs (Dorothy) of California and Mrs. D. Scott (Caroline), Salt Spring Island; 17 grandchildren; eight great grandchildren; nephews and nieces; brothers and sisters.

Private family service will be held Wednesday, October 3, 1979. In lieu of flowers donations to the Canadian Cancer Society would be appreciated. Arrangements through the Memorial Society of B.C. and First Memorial Services Ltd.

SINCLAIR — At the residence, 2056 Oak Bay Avenue, after a brief illness, Mr. George C. Sinclair. Resident in Victoria for 13 years, formerly of Yorkton, Saskatchewan. He is survived by his wife, Edna, and sister, Mrs. Margaret Cote of Vancouver.

Prayers will be offered on Wednesday, October 3, at 7:00 p.m. in St. Patrick's Church, 2060 Haultain St. Mass will be celebrated on Thursday, October 4 at 10:00 a.m. in St. Patrick's Church, with the Rev. J. Jackson, celebrant. Interment to follow at Royal Oak Burial Park. (Flowers are gratefully declined.) McCall Bros. in charge of arrangements.

STEWART — On September 29, 1979, at Victoria General Hospital, John Charles Stewart, aged 64 years. Born in Invermere, B.C. and a resident of Spillimacheen for many years, before joining the 2nd Battalion of the Canadian Scottish Regiment in 1940. Mr. Stewart lived in Victoria for 38 years, and is survived by his loving wife, Esther, at the residence, 948 Aral St., Victoria. He also leaves three sisters, Mamie Brinkhurst of Vancouver, Alice Wright of Port McNeill, B.C. and Dorothy Schuck of Parson, B.C.; twin brothers, David and Douglas, also in the interior of B.C.; and many nieces and nephews. Mr. Stewart was an employee of the Victoria Machinery Depot for 16 years, and served for five years with the Canadian Corps of Commissionaires. He was a member of the Royal Canadian Legion, Esquimalt Branch No. 172; a long-time member of the Independent Order of Foresters — Court Victoria; also the Victoria Stroke Club "Turtles".

Funeral service on Wednesday, October 3 at 2:30 p.m. in McCall Bros. FLORAL CHAPEL, Johnson at Vancouver Streets, under the auspices of the Royal Canadian Legion, Esquimalt Branch No. 172. Interment to follow at Colwood Burial Park. (In lieu of flowers, friends so desiring may contribute to the Heart Fund, 1008 Blanshard St.).

STEWART — At Royal Jubilee Hospital on September 29, 1979, Mrs. May Fleming Stewart, in her 92nd year, of 825 Cook St., born in Helensburgh, Scotland, and resident in Victoria for 90 years. Predeceased by her husband, John, in 1972. Dearly beloved mother of Mrs. John (Margaret) Woodford, Mrs. Clem (Phyllis) Aitken of Richmond, Mrs. David (Jeanie) Cooke of Toronto, and three sons, John, Robin, and Angus of Victoria. She is also survived by 18 grandchildren, 15 great-grandchildren, and numerous nieces and nephews. She was associated with the Victoria Gospel Chapel all her life, and was a graduate nurse of St. Joseph's Hospital in 1910.

Funeral service on Wednesday, October 3, 1979, at 1:00 p.m. in McCall Bros. Floral Chapel with Mr. Steve Biggs and Mr. John Russell officiating. Interment following at Ross Bay Cemetery.

STIBBARD — On September 30, 1979, in Victoria, B.C., Percy William Stibbard, aged 96 years, formerly of Winnipeg. Predeceased by his wife Mabel, he leaves two sons, Frank, of Ganges and Keith, of Winnipeg, Manitoba; several grandchildren and great-grandchildren; one great-great-grandchild; two brothers, Fred of Windsor, Ontario and Col. Claude Stibbard of Victoria; one sister, Mrs. Marjorie Saunders of Los Angeles, California; numerous nieces and nephews.

Funeral service in the FAMILY CHAPEL of McCall Bros. on Thursday, October 4, 1979, at 3:00 p.m. with Mr. J. Granham officiating followed by cremation. (Flowers gratefully declined.)

Heavy are our
hearts today,
Memory brings you
back once more.
To the time when
you were with us,
To the happy
days of yore.

WIGG — At The Priory Hospital on September 28, 1979, Mrs. Margaret Melissa Wigg, age 81 years. She leaves her sons, William, Surrey, England; Leah, Vancouver, B.C.; Wesley, Victoria, B.C.; daughter-in-law, Mabel; three grandchildren; two great-grandchildren.

Service in the Sands Funeral Chapel of Heather, 317 Goldstream Avenue, Colwood, B.C. on Tuesday, October 2, 1979 at 1:00 p.m. Interment at Hatley Memorial Gardens.
SANDS — COLWOOD

308 CARDS OF THANKS

The family of the late John Charles White wish to express their sincere thanks to all who were so kind in their recent bereavement. Special thanks to Julie and Pat, Patricia, Donald, the wonderful paramedics, Mr. Ernest Cassels, the staff and members of the Royal Canadian Legion #172, the L.A. #172, Mr. Bob Morrisson, Padre R. Ives and Sands Funeral Home. Also to those who sent flowers and donations to the Heart Fund. A very special thank you to Esquimalt-Saanich Taxi where the late Mr. White had been employed for the last three years. Your kindness shall always be remembered. — Wife, Alinda; step-children, Bonnie Lee; Douglas, Donald.

THE FAMILY AND RELATIVES of the late Mrs Louisa Mary Pimlott wish to thank Dr. A. Gray and nurses of the Royal Jubilee Hospital. Also to her many friends for their floral tributes, cards, and donations to the fund of their choice. Many thanks to Major Wilder of the Salvation Army for his kindness and services. Also to Mr David Stone (Grandson) for his tribute to Grandma. Bregadiere Wood for her kindness to our mother; also to Granddaughter Mary Lou Stone and her daughters Bev, Jo-ann and Terry and Mrs Tom Wilson (Gladys) for their kindness in catering at the Kiwanis apartment.
Again we say thank you,
The Pimlott family.

I wish to sincerely thank all those kind people for their sympathy, cards and many offers of help, especially to the Victoria City Police, the RCMP, fellow Club members, during my recent, sudden tragic loss of my beloved daughter and granddaughter, a bride of two weeks.
Blanche A. Jones

309 IN MEMORIAM

NORMAN - Sidney G. who passed away October 2nd, 1976.
Still loved dearly, and will always be remembered by his loving wife Mabel and daughter Trudy.

SMITH - Albert Edward. Treasured memories of a very dear husband, dad and grandad, who passed away, Oct. 2nd, 1978.
Always in our thoughts.
God has you in his keeping
We have you in our hearts.
Loving wife Anne and family

THEY SHALL GROW NOT OLD AS WE WHO ARE LEFT GROW OLD. AGE SHALL NOT WEARY THEM, NOR THE YEARS CONDEMN. AT THE GOING DOWN OF THE SUN, AND IN THE MORNING, WE WILL REMEMBER THEM.
WITH GRATITUDE, SANDS

310 FUNERAL DIRECTORS

McCall's

TUESDAY
BAMBER
Mr. William George
11:00 a.m. FLORAL CHAPEL
WEDNESDAY
STEWART
Mrs. May Fleming
1:00 p.m. FLORAL CHAPEL
STEWART
Mr. John Charles
2:30 p.m. FLORAL CHAPEL
MEYERS
Mrs. Grace Lillian
3:00 p.m. FAMILY CHAPEL
HEMMINGSEN
Mrs. Margaret N.
4:30 p.m. FLORAL CHAPEL
SINCLAIR
Mr. George C.
7:00 p.m. PRAYERS
ST. PATRICK'S CHURCH
THURSDAY
SINCLAIR
Mr. George C.
10:00 a.m. MASS
ST. PATRICK'S CHURCH
GOOCH
Mrs. Florence Ethel
1:00 p.m. FLORAL CHAPEL
STIBBARD
Mr. Percy William
3:00 p.m. FAMILY CHAPEL

McCALL BROS. Funeral Chapels
JOHNSON AT VANCOUVER STREETS

For Funeral Information Phone 385-4465

Hayward's (B.C. Funeral Co.)
Thomson & Irving
Funeral Chapels
1625 Quadra St.
386-3505

CUNNINGHAM FUNERAL CHAPEL
1155 FORT STREET
Phone 384-5512 or 384-8626
Offering dignified moderate service for all. Geo. S. Cunningham, owner, manager.

FIRST MEMORIAL SERVICES
Serving the Public and Exclusive Area. Undertakers for the Memorial Society of B.C. 658-5244.

311 MONUMENTS

STEWART MONUMENTAL WORKS LTD.
ESTABLISHED 1896
Marble fireplace and tabletops.
1403 May St. 384-3452
Memorial of Distinction

Mortimer's Monuments
383-6421
709 KINGS RD. (at Douglas)
FOUNDED 1877

SPELL IT OUT

When you have something to sell, the easiest way to find a buyer is to spell it out in print! You do that by placing a low-cost Classified Ad in the newspaper, telling our readers what you have to sell. We'll help you. Give us a call today at 386-2121.

Butterfly-Bright!

560
by Laura Wheeler

Use scraps—the brighter the more beautiful—for potholders! Easy applique 'n' embroidery—stitch up these butterfly potholders for yourself, shower and hostess gifts, bazaars. Pattern 560: transfers, directions for both versions included.

$1.50 for each pattern — cash, cheque or money order. Add 25¢ for each pattern for first-class mail and handling. Send to: Victoria Press Ltd., Pattern Dept., 109 Crockford Blvd., Scarborough, Ontario, M1R 5B4. Print plainly pattern number, your name, address.

NEW FOR 1979! NEEDLECRAFT CATALOG—Hundreds of beautiful things to make! 3 free patterns inside. Send 75¢

130-Sweaters-Sizes 38-56 . $1.50
129-Quick/Easy Transfers . $1.50
128-Patchwork Quilts $1.50
127-Afghans 'n' Doilies . . . $1.50
126-Crafty Flowers $1.50
125-Petal Quilts $1.50
124-Gifts 'n' Ornaments . . $1.50
123-Stitch 'n' Patch Quilts $1.25
122-Stuff 'n' Puff Quilts . . $1.25
121-Pillow Show-Offs $1.50
120-Crochet a Wardrobe . . $1.00
119-Flower Crochet $1.00
118-Crochet with Squares . $1.00
116-Nifty Fifty Quilts $1.00
115-Ripple Crochet $1.00
114-Complete Afghans . . . $1.00
112-Prize Afghans $1.00
111-Hairpin Crochet $1.00
107-Instant Sewing $1.00
105-Instant Crochet $1.00
103-15 Quilts for Today . . . $1.00
102-Museum Quilts $1.00
101-Quilt Collection $1.00

Freedom from Fuss

Printed Pattern
SIZES 8-20

9133
by Marian Martin

FREE YOURSELF from fuss—slide into this light wrapping for daytimes that are busy or relaxing. Square neck in front, Vee back—fresh, feminine.

Printed Pattern 9133: Misses Sizes 8, 10, 12, 14, 16, 18, 20. Size 12 (bust 34) takes 3 yards 45-inch fabric.

$1.50 for each pattern — cash, cheque or money order. Add 25¢ for each pattern for first-class mail and handling. Send to: Victoria Press Ltd., Pattern Dept., 109 Crockford Blvd., Scarborough, Ontario, M1R 5B4. Print plainly pattern number, your name, address.

CUT CLOTHING COSTS with our NEW FALL-WINTER PATTERN CATALOG . . . sew a new wardrobe for less $$$. Free $1.50 pattern coupon. Catalog, $1.

107-Instant Sewing $1.50
127-Afghans 'n' Doilies . . . $1.50
128-Patchwork Quilts $1.50
129-Quick/Easy Transfers . $1.50
130-Sweaters-Sizes 38-56 . $1.50
131-Add a Block Quilts . . . $1.50

NOTICE TO CREDITORS AND OTHERS
ESTATE OF ADA MARGARET SMITHERMAN, DECEASED:

NOTICE IS HEREBY GIVEN that Creditors and others having claim against the estate of Ada Margaret Smitherman, Deceased, late of 1226 May Street, Victoria, British Columbia, are hereby required to send them to the Executrix, Joan Mabel Smitherman, c/o MONTREAL TRUST COMPANY, 100-747 Fort Street, Victoria, British Columbia, on or before the 25th day of October, 1979, after which date the Executrix will distribute the said estate among the parties entitled thereto, having regard to the claims of which it then has notice.

Joan Mabel Smitherman,
By: Smith, Hutchinson & Gow
Solicitors for the Executrix

NOTICE TO CREDITORS AND OTHERS
ESTATE OF LEONORA PATERSON, otherwise known as NORA PATERSON, DECEASED

NOTICE IS HEREBY GIVEN that Creditors and others having claim against the estate of Leonora Paterson, otherwise known as Nora Paterson, Deceased, late of 1372 Victoria Avenue, Victoria, British Columbia are hereby required to send them to YORKSHIRE TRUST COMPANY, 737 Fort Street, Victoria, British Columbia, V8W 1G9, on or before the 2nd day of November, 1979, after which date the Executors will distribute the said estate among the parties entitled thereto, having regard to the claims of which they then have notice.

YORKSHIRE TRUST COMPANY and
PATRICK JAMES PATERSON,
Executors
By Smith, Hutchison & Gow
Solicitors for the Executors

SALE OF SCRAP METAL & MISCELLANEOUS ITEMS

Sealed bids will be received by the District up to 2:00 p.m., Wednesday, October 10th, 1979 for the purchase of scrap metal and equipment. Terms cash if bid is accepted. Lump sum bids are requested for the following items.

Located at Pipe Yard, Goldstream
Item 1. 1951 International chassis and yarder frame.
Item 2. Scrap steel.
Item 3. Small trailer home.

Located at yard, View Royal
Items
4- 6 Small generators.
7- 9 Small pumps.
10-13 Air fan, transmissions, motors
14 3 Hydrants.
15 Batteries.
16 Scrap steel.
17 Scrap C.I.
18 Scrap copper—brass.
19-42 Scrap lead in 100 lb. lots.

The above may be inspected October 9th, 1979 — equipment is not operative.

Greater Victoria Water District,
479 Island Highway,
Victoria, B.C. V9B 1H7

NOTICE TO CREDITORS AND OTHERS
In the matter of the Estate of Myrtle Eliza May Gibson, deceased late of #105-1655 Chambers Street, Victoria, B.C.

NOTICE IS HEREBY GIVEN that creditors and others having claims against the estate of the abovenamed deceased are hereby required to send them to the undersigned Executor, at 3371 Oak Street, Victoria, B.C., before the 24th day of October, 1979, after which date the Executor will distribute the said estate amongst the parties entitled thereto having regard only to the claims of which he then has notice.

JAMES EARL GIBSON
Executor
by his solicitors,
Messrs. Heath & Company

NOTICE TO CREDITORS AND OTHERS
IN THE MATTER OF THE ESTATE OF GEORGE JOHN CHAMBERLAIN, DECEASED late of #29-635 Superior Street, City of Victoria, Province of British Columbia.

NOTICE IS HEREBY GIVEN that creditors and others having claims against the estate of the abovenamed deceased are required to send particulars of the same to the Executors, in c/o Mrs. Dorothy G. Fetterley, 610-1070 Douglas Street, Victoria, British Columbia, on or before the 25th day of October, 1979, after which date the assets of the said estate will be distributed having regard only to such claims of which the said Executors shall then have had notice.
DATED at Victoria, British Columbia, this 19th day of September, A.D. 1979.

DOROTHY G. FETTERLEY
Solicitor for the Executors
of the above estate.

LUNDS AUCTION

TUESDAY, OCT. 2, 1 P.M. & 7 P.M.

Preview: Sat. 10 a.m.-3 p.m.
Mon. 9 a.m.-5 p.m., Tues. 9 a.m. — Saletimes

Including storage seizure from Lewis Cartage & Estate items— **FURNISHINGS:** Vilas Maple 6-Pce. B/Room Ste., Vilas Draw/Leaf Table and 4 Chairs, Vilas Occ. Table, Maple Buffet and Hutch, Maple D/L Serving Table, Fine Early Canadiana Carved Mirrored Back Oak Sideboard, Pair of Cpts. Beds, Edw. Platform Rocker, Teak Desk, Teak Stereo Cabinet, Set of 4 Cpts. Chairs, Fr. Prov. Single B/R Ste., D/P Desks, Loose Cushion Love Seats, Wal. D/F Desk, Wal. Nest of 3 Tables, Wicker Tables and Chairs. **APPLIANCES:** Kenmore L/Hand Door Fridge. **COLOUR TV'S:** Zenith and RCA. **OF INTEREST:** Brunswick Century 100 Pool Table, R/Doulton 1973 RCMP Comm. Heads in Case, Yashica Electro 8 Video Camera, Mounted B/Horn sheep and Goat Hds., Dimplex heater.

COMING UP
Jewelry — OCT. 9th
ANTIQUE AND FINE ART — OCT. 16th
Stamps — OCT. 30th
also Militana, Indian Artifacts, Coins, Prints and Books.
Consignments being accepted for these AUCTIONS NOW.

THE AUCTIONEERS AND APPRAISERS FOR VICTORIA AND VANCOUVER ISLAND

LUNDS AUCTIONEERS and APPRAISERS LTD. 926 Fort St., Victoria Tel. (604) 386-3308

Special Offer

FOR PRIVATE PARTY CLASSIFIED ADVERTISERS

Use this handy coupon to place your Classified Advertisement and save money

Name .....
Address .....
Phone No. .....
Signature .....
No. of insertions ..... Amount Enclosed $.....

FILL OUT AND MAIL TO
SPECIAL OFFER
Victoria Press,
P.O. Box 300,
Victoria, B.C.
V8W 2N4.

OR
DELIVER IN PERSON TO
2621 Douglas St.,
Victoria, B.C.

Your ad will run as soon as possible upon receipt of this coupon and payment or please specify consecutive dates.

.....
.....

Classification Number ..... **10 WORDS MINIMUM**

10 Words for 1 insertion in The Daily Colonist and Victoria Times: **$1.20**
12¢ for each additional word.

10 Words for 3 insertions in The Daily Colonist and Victoria Times: **$2.85**
28¢ for each additional word.

10 Words for 6 insertions in The Daily Colonist and Victoria Times: **$4.50**
45¢ for each additional word.

Victoria Press Box Charge $3.50 per month.
Replies to be mailed Replies to be held for pickup.

All ads must be written in regular classified style, and run on consecutive days.

All real estate, mobile home, rental and business advertising is considered to be commercial advertising and will not qualify for this special offer.

SEND CHEQUE or MONEY ORDER
— NO REFUNDS —

THE DAILY COLONIST AND VICTORIA TIMES

Second ward ballot could trigger another

By DONNA REIMER
Colonist correspondent

NANAIMO — The Nanaimo city council has only just decided to hold the second referendum in three years on the ward system, but some members of a select council committee are already talking about a third referendum.

Nelson Allen, chairman of the city's electoral review committee, said that the political realities of low voter turnout for off-year elections will probably dictate a third ward system referendum.

The committtee met late last week to discuss the latest turn of events in the ward system debate.

Earlier in the week, the council, by a 5-4 vote, decided to hold a ward system referendum this year, as part of the Nov. 17 elections.

Committee members agreed to go ahead with a planned series of public meetings about the ward system versus at-large election of aldermen.

Allen said that the committee's terms of reference remain the same as they were before the decision to hold the referendum, and that the meetings could be helpful to clarify the issue for the November vote, as well as for future use.

He added that if the usual 10 to 20 per cent of the voters turn out for the referendum in the off-year vote, and only a small majority favors one method of election over another, then political factors will dictate another referendum on the issue.

He said he thought a third referendum could be avoided only if there was a large voter turnout this year and the results were overwhelmingly in favor of one system.

The public meetings start this week in Chase River and will be held in all six of the city wards, with the final meeting slated for the city centre area Nov. 6.

The committee members agreed that the meetings would be to gain public input, not for elected officials to debate the issue.

Also agreed was that city staff would prepare a factual report for distribution at the meetings, describing the two systems of choosing aldermen.

—Colonist photo by Alex Barta

Vice-regal company on board for lunch

Distinguished guest aboard destroyer-escort *HMCS Saskatchewan* at CFB Esquimalt Monday was Saskatchewan Lieutenant-Governor C. Irwin McIntosh. Vessel, though named after Saskatchewan River, is also only ship in commission having same name as one of the provinces. McIntosh and his wife were joined by B.C. Lieutenant-Governor Henry Bell-Irving and Mrs. Bell-Irving for shipboard lunch with officers and men. Mcintosh, left, shakes hands with Bell-Irving as Commander Tim Porter (centre) and other officers look on.

Vander Zalm bullish on B.C.

Province faces rosy future in energy field

By DEREK RHIND
Colonist correspondent

DUNCAN — Municipal Affairs minister William Vander Zalm, addressing a large group of businessmen here recently, voiced strong opposition to nuclear energy in British Columbia.

The minister, guest speaker at a Duncan-Cowichan Chamber of Commerce luncheon, made his remarks on nuclear energy in reply to questions from the floor asking Vander Zalm to state his position on nuclear power.

He said: "I'm oposed to us (the province) becoming involved in nuclear energy, when we have all these other resources.

"I hope this government will stay away from nuclear power until all the dangers are known. There are too many uncertainties and unanswered problems concerning nuclear energy."

Stating that "small business was the backbone of this province," the minister outlined some of the "sad things" that detrimentally affected small business.

He said it "was sad when unrealistic government standards were too restrictive."

He gave the example of the province importing highway cones, "because the standards required in B.C. were too high for the local manufacturers to be able to produce them at a fair profit."

He said it "was sad when our monetary or banking system took 14 per cent of everything we do. The bankers are a special help to big industry, but when the little people want to start up in business, they can't get the financial backing."

Referring to education he said that "it's sad when our young people can't get the education to attain their full potential."

"They are simply allowed to do their own thing. Then when they have to go out and seek their own employment, they realize they have been done out of something.

"We haven't really made education the priority it really should have been.

"We have denied them the opportunity of holding some tool that would have made them good tradesmen."

The minister said this was the only province that did not have a planning act, although the government was in the process of developing one.

He said: "We need clear and concise plan, one that anyone will be able to easily figure out.

"We need clear and concise regional and community plans, which are acceptable to the community, but most important of all we need an appeal process, one in which it will not be necessary to hire legal expertise. One in which it will be easy to make an appeal to the appeal body.

"There should be a uniformity of regulations and controls throughout the province; standardization wherever possible and as much as possible."

Vander Zalm added that "British Columbia is the province of the future."

He spoke of the importance of energy and the tremendous amount of energy resources within the province.

"We have a great deal of hydro power, with the opportunity for much more. Also, a great deal of wood waste which produces more energy than hydro, and we also have large reserves of natural gas, of which we are only using 21 per cent.

"Currently, 44 per cent of all the energy we use is in the form of oil. However, we have good promise of more oil from our exploration in the north."

He referred to the vast resources of coal: "If we took all our known coal reserves, we would have enough to last us for 12,000 years.

"As a source of oil, it's already becoming practical to use—it's cheaper than the tar sands.

"Mining is also at an all-time high and picking up daily, as is our tourism. Tourism will be the all-time industry in the world."

In reply to a question from the floor, he said he expected his department would be approving an appeal application by Hidden Valley Sawmills to establish a log haulout facility on the waterfront at Mill Bay Road.

Hidden Valley Sawmills application has been the subject of considerable controversy, with the majority of local residents opposing the application at several public hearings held at Mill Bay.

Vander Zalm said he would be visiting the site, but from the environment report he could see "no difficulty" in approving the application.

When asked "can we expect any relief from the inequities and injustices of the Agricultural Land Reserve," he replied:

"A review is currently underway, but in all fairness, we don't see too many appeal applications, but those that we do get are generally very difficult to decide.

"We must be very sure that all the lands within the ALR are agricultural."

The minister said he had changed his thinking concerning regional district government.

"Originally I was 50-50 in my thinking. However, since then I have received much further information.

"Many small areas need this type of government to get the necessary utilities and services, whereas in other areas where you have municipalities, local government is duplicated.

"We are definitely planning changes in the regional concept. To this end, we will be holding a series of meetings with regional and municipal officials throughout the province."

Upcoming school negotiations

Single-team concept eyed

By DONNA REIMER
Colonist correspondent

NANAIMO — It's wage negotiation time again, and the two adversaries, labor and management, enter a room with their "hired guns", seat themselves on opposite sides of the table, and begin a delicate game of one-upmanship.

Contrast that with another scenario: Labor and management, both with total commitment to acting in good faith, find themselves seated alternately at a round table, trying to solve their problems together.

The second approach to wage negotiations is called single-team bargaining, and it's an idea so new in Canada that it doesn't even have its own track record yet.

What it does have is a lot of interested observers, including the School District 68 board.

The Nanaimo-Ladysmith school board voted last week to talk to its two employee groups—the Nanaimo District Teachers Association and the Canadian Union of Public Employees—about the single-team bargaining approach.

School trustee Joy Leach, who has sat on both sides of the bargaining table, told the board that at first she was highly suspicious of the single-team idea.

Now, she said, she thinks the approach could be the alternative to the "bitter adversarial situation" found in current negotiating sessions.

"I think it's time to move away from the poker table," Leach commented. "I don't know if we can do it or not."

She explained that single-team bargaining is set up so that both labor and management representatives join as a single team, look at the problems and attempt to find solutions.

"Absolute good faith has to be agreed upon," she said.

"There has to be total disclosure of all information."

She said, for instance, if the school board was negotiating with the teachers with single-team bargaining, the school board would be expected to lay all its information on the table about budgets, settlements in other areas and information from the B.C. School Trustees Association.

The teachers would be expected to do likewise.

Then, she said, if the school trustees offered a given amount of money, they would have to show where it was coming from.

The teachers then might look at the budget and offer other possibilities.

She said the two sides must have total commitment to the approach to avoid the game of one-upmanship.

For this reason, she said, the school board should not be critical if either the teachers or CUPE rejected the idea.

She added that the board should not expect a revolution because of the single-team bargaining idea.

"We both would have to leave almost all of the mechanisms used in traditional bargaining behind."

Board chairman Bill Holdom commented that the idea seemed like an "optimistic and positive approach."

Upgrade courses offered

Camosun will offer several basic upgrading courses in the Western Communities, the college has announced.

Among the courses which will be available this fall at the Westwind Shopping Centre on Goldstream are basic education levels two and three, which enable students to work toward completion of Grade 10 equivalency and from there to other academic or vocational courses, and an Employment Orientation for Women program aimed at women who wish to return to the work force.

Both programs are also available at the college's Carey Road campus.

Another upgrading course for those who wish to improve their chances of finding employment is Basic Employment Skills Training (B.E.S.T.), in which students sample a variety of trade settings, and gain job-seeking and job-keeping skills. The program has been designed to help students decide whether they have the aptitude and potential to go on for further training. This program is available at the Carey Road campus.

More information on the courses can be obtained from the Adult Basic Education Department at Camosun's Carey Road campus, phone 388-6523.

Give appointees time

When making appointments to various boards and commissions, municipal councils should make the terms of appointment long enough to permit the appointees to gain experience in their positions, former Saanich alderman Joseph Bourque said Monday.

Bourque, Saanich council's representative on the Royal Jubilee Hospital board, said Monday that "a year is simply not enough time. There should be two or three years' standing for all municipal appointments."

Bourke said the practice of appointing, rather than electing, representatives to boards was a good one. Elections could sometimes result in "less than adequate" representatives on boards, he said.

On the Royal Jubilee board, only four of 13 positions are elective, and "in my opinion, the appointed people have as much sensitivity and concern as those who are elected," Bourque said.

Appointed members should feel a responsibility to report back to their councils, Bourque said, referring to the refusal of Victoria's representatives on the board to report this summer to the council which appointed them.

That was especially important when the board's meetings were closed to the public, he said. Now that the board's meetings were to be open, municipal representatives should invite members of their councils to attend the meetings, where they could ask questions of the whole board, Bourque said.

Bourque urged capable people who were not prepared to run in an election to let municipal councils know that they were willing to be appointed to other positions of responsibility. As a Saanich alderman, Bourque said, he noticed that positions would frequently come up and council would have no one to fill them.

As a result, aldermen would often suggest in good faith the names of people they knew, which would sometimes lead to charges of cronyism.

"Wouldn't it be great to have a list of people who were willing to serve appointments? It would be great if councils had a choice" of names for such positions, Bourque said.

Oil price increase agreed

VANCOUVER (CP) — Provincial Energy Minister James Hewitt and members of British Columbia's federal Conservative caucus have agreed that the price of Canadian oil should be raised toward world market levels.

Earlier this month, a report prepared by a special caucus of Conservative MPs urged Prime Minister Clark to increase domestic oil prices rapidly.

Hewitt discussed a variety of other energy issues Sunday with a delegation of B.C. Conservative MPs that included Environment Minister John Fraser, Defence Minister Allan McKinnon and Small Business Minister Ron Huntington.

Both sides also agreed that Canada needed to develop alternative energy sources.

In another weekend meeting, Vancouver school trustees asked the MPs to help obtain federal funding for programs designed to help Vancouver students with English as a second language.

Trustees told the Conservative MPs that the board needed $4.5 million to meet the needs of students from non-English-speaking immigrant families.

They said 8,000 Vancouver students required English language training.

The language problem meant that services for the regular school population had been "diluted and modified," the trustees said.

Victoria pioneer dies, 92

Victoria pioneer, Mrs. May Fleming Stewart, of 825 Cook Street, died Saturday at age 92 at Royal Jubilee Hospital following a lengthy illness.

Born May Davidson, in Scotland in 1888 at Helensborough-on-the-Clyde, she emigrated with her mother and three other children from Peru to Victoria in 1889 where they lived in James Bay until the arrival of her father shortly thereafter.

In 1892, the family moved to North Pender Island following the purchase of 300 acres where Davidson raised sheep until 1900 when the family returned to Victoria where May along with her sister Isa enrolled at North Ward School, where Victoria Press now stands.

In 1906 when she was 18 years old she joined St. Joseph's Hospital School of Nursing from which she graduated as a registered nurse in 1910 and in 1915 married John Stewart, proprietor of a popular downtown shoe store that he operated for more than 50 years.

She leaves daughters Mrs. John (Margaret) Woodford, Mrs. Clem (Phyllis) Aitken of Richmond, Mrs. David (Jeanie) Cooke of Toronto and three sons, John, Robin and Angus of Victoria. She is also survived by 18 grandchildren, 15 great-grandchildren and numerous nieces and nephews.

Funeral service will be held Wednesday at 1 p.m. at McCall Brothers Chapel. Burial will be at Ross Bay cemetery.

Buy it for park, say ratepayers

An overwhelming majority of respondents to a questionnaire support the purchase of all or part of Minnie Mountain for parkland, according to Cadboro Bay Residents Association president Richard Boss.

Eighty per cent of the 150 residents who replied to the survey favored acquiring the 72-acre property and turning it into a park, he said Monday.

He said a majority also favored an additional tax assessment of between one and three mills on local tax bills as a means of financing the purchase. A one-mill annual levy on the tax bills of Cadboro Bay homeowners could raise $150,000 if they agreed to pay $12 a year for the next 20 years.

Boss said a public meeting would be held soon to discuss results of the questionnaire.

The property, owned by Broadmead Farms, lies between Telegraph Bay and Bedford roads in the Cadboro Bay-Ten Mile Point area.

Boss said private foundations would be asked to contribute most of the cost of buying the property, which has an assessed value of $1.8 million.

Broadmead is appealing a B.C. Supreme Court decision quashing a land-use contract bylaw approving 210 mixed residential housing units on the site.

A secret dream died with the Expos' hopes

By ALLAN FOTHERINGHAM
Colonist-FP News Service

MONTREAL — Francis Albert Sintra, the gent with the high forehead who will do a gig at the Forum in a few days, sings of how the days dwindle down to a precious few: September.

This elegant old town that has fallen upon sad times, and deserves better, took the pipe on the last sorrowful day of September while the leaves fluttered down and a secret dream died in the land.

As the Expos, tired and drained by pressure, expired not with a bang but a whimper on the green broadloom of the Big O late Sunday afternoon while the pigeons soared in through the roof, it marked the end of a particularly discouraging week for more than just those of us who are graduate jocks.

As the young Expos wilted under the spotlight and dropped five of their last seven games to concede the divisional pennant to Pittsburgh, the city that can't afford too many more suffered further grievous blows.

Redpath Sugar, one of the old Anglo Establishment firms that greased the political skids in the bad old days, closed its plant (400 jobs gone) with the inevitable tale of consolidaton in Toronto. The ITT-Rayonier people announced the phasing-out of a Quebec pulp mill: 1,300 jobs gone.

Most tragic, a core was sucked from the city with the closing of the once-grand *Montreal Star*, a newspaper that was one year short of being as old as the country itself. Almost a week later, people are still shaken by the implications of the death. A voice is stilled and the city grows more quiet.

When the Expos, who were carrying this proud town's almost desperate hopes of salvaging some excitement and verve while the nation watched, succumbed to jitters and inexperience, it put the end to one of the more dramatic weeks in this town's existence.

The high theatre in the magnificent Olympic Stadium over the three weekend baseball games was beautifully timed, since this month will mark the 25th anniversary of the first time Jean Drapeau was elected mayor of Montreal. This stadium, with all its waste and corruption, will stand as a monument to the vainglorious little mayor who sees it as this century's answer to the great cathedrals of Europe.

It is Drapeau, now 63, who of course has made this schizophrenic town. The opulence of its concrete edifices, the beautiful downtown complexes and underground malls tying in with the subway, contrast so vividly with wretched conditions of the east end, the St. Lawrence thick with raw sewage.

His autocratic sense of place ("Democracy isn't public participation but a system where leaders are chosen.") is still little questioned. Because he feels foreign chemical agents such as fluoride violate his privacy (he drinks hot water at the office, not tea or coffee) the city's water supply is unfluoridated despite a two-year-old Quebec law to the contrary.

At his city hall, all authority is enshrined in a six-member executive committee that is picked by Drapeau and conducts its business behind closed doors. Since 1960, not a single recommendation from this committee has been turned down by city council.

Such is the power of Drapeau that as we watch the desperate Expos expire before Charlie Hustle and his Philadelphia Phillies, peeking through the oval roof of the Big O is the controversial tower for the $50-million collapsible roof that the Parti Quebecois, under the urging of Drapeau, has reluctantly agreed to finish.

This, in fact, is what so perked the attention of the whole country in the past few weeks—the possibility that the cheeky young Expos might shock the Yanks by putting a foreign country into the World Series and raising the delightful prospect of an American TV nation watching an early snowfall gently filtering down through that hole in the roof, an image of almost serene beauty.

The appeal of the Expos reached out in all directions. At the weekend games, along with commuters from Vermont and upstate New York, were the Royal Canadian Legion from Kingston, a Canadian General Electric gang from Trenton, Ont., a group from Barrie, another from Saint John, N.B.

Montreal, trying to so hard to salvage a bad year for the city, slipped all round. Quebec hero Gilles Villeneuve lost his Canadian Grand Prix title to a Saudi Arabia-financed car. The mighty Canadiens were thumped 8-3 by another bunch from Philadelphia, and the Alouettes could only salvage a tie.

But it was the Expos, after promising salvation, who hurt the most. This city so badly needed a pennant. So did Canada.

Pay costs or else, says Treu

MONTREAL (CP) — Having waited four months for action, former NATO engineer Peter Treu says he will give the Conservative goverment another 10 days to compensate him for costs incurred during his unsuccesful prosecution under the Official Secrets Act.

If not, Treu will take the government to court for more than the $150,000 he originally requested.

"I am very rapidly running out of patience," he said in a telephone interview Monday. "If nothing happens in the next 10 days, I'm going to turn around and take the thing to court."

Treu accused federal Justice Minister Jacques Flynn of continually delaying a decision on whether to compensate —a move which some department lawyers are believed to oppose for fear of creating a precedent for other persons acquitted in criminal cases.

Talking of energy fogs trade views

WASHINGTON (CP) — A Canadian senator said Monday that talk of a North American common market in energy had confused the picture for Canada-U.S. free trade proposals.

George van Roggen, chairman of the Canadian Senate foreign affairs committee, told a U.S. Senate subcommittee there had been "a lot of ill-informed rhetoric" about the idea of free trade since his committee advocated Canada-U.S. free trade in manufacturing last year.

Van Roggen, a British Columbia Liberal, said his committee's proposals were "simply aimed at strengthening the Canadian manufacturing sector by rationalizing it over a period of time."

This concept differed considerably from the idea of a common market, or a resource-sharing arrangement, which would require far more political co-operation, he said.

He added that while there was some interest in more co-operation in such sectors as energy, this interest "should not be muddled into a discussion of bilateral free trade in manufactured goods."

The Canadian senator, who asked to appear before the Senate finance subcommittee on international trade as a private witness, said he thought Canada had no interest in pooling its energy resources with the U.S., since this would lead to the far more rapid depletion of those resources.

He also told Senator Max Baucus, who was chairman of the hearing, that he believed the two countries should approach trade on a sector-by-sector basis without linking Canadian concessions, such as energy exports, to U.S. concessions, such as lower barriers for Canadian petrochemicals. Two Dow Chemical of Canada executives suggested at the hearing that such linkage might be in the offing.

Van Roggen said Canada was facing a massive balance-of-payments problem—a net deficit estimated at $7 billion this year. In addition, the country's industrial situation combined "the worst of both worlds"—a small domestic market and tariffs "too low to be really effective."

BACARDI rum
NOW AVAILABLE
IN 40-OUNCE SIZE!

Mobil plans second well

ST. JOHN's (UPC) — Mobil Oil will start drilling a second well on the Grand Banks within a month as it goes into year-round operations to develop what is believed to be the first commercial petroleum discovery off Newfoundland, it was learned Monday.

The first of three new drill ships to work in the area is expected to arrive in St. John's at the end of October.

It will then begin drilling a step-out well three to five kilometers east of the Hibernia well, 268 kilometers southeast of St. John's.

The Hibernia well was drilled this summer by Chevron Standard Ltd., on acreage held by Mobil, Petro-Canada and other companies.

It's been reported the well produced excellent indications of hydrocarbons, although the only official information released by Chevron played down the importance of the discovery.

The Chevron announcements two weeks ago said a test on a 30-foot section of the well produced a flow equivalent to 800 barrels a day.

However, other industry officials said the technical details of the report indicated Chevron was clearly not attempting to get a maximum flow from the well.

The step-out well which Mobil will drill is the first of a series intended to delineate the oil field and give the company a better idea of its size.

Supply company officials in St. John's said Mobil had committed itself to at least two years of work developing the field.

COLD SORES?
Anbesol. Cools, soothes; helps prevent infection and promotes rapid healing.

STOP ANNOYING NOISES AND WASTING WATER

GET THE GENUINE
WATER MASTER
'Thrust-Back Collar'
TOILET TANK BALL
America's Largest Seller
The efficient Water Master Tank ball instantly stops the flow of water after flushing every time.
$1.25 AT HARDWARE STORES

Finning lift truck service "when and where you want it."

Bill Dick, lift truck operator at the Nanaimo plant of Island Culvert Division of Westeel-Rosco Ltd., sums up Finning service in a dozen words: *"Just call them and they're there...right when you want them."*

That's the whole idea behind our Vancouver Island service network: fast response and expert people. You can call on skilled Finning mechanics at conveniently-located facilities in Nanaimo, Victoria, Port Hardy or Campbell River and two mobile service trucks centered in Victoria and Nanaimo.

Whether it's a minor parts replacement or a major overhaul, a Caterpillar lift truck or other make, Finning will keep downtime to a minimum with advanced diagnostic and test equipment, the latest tools, and men who know how to use them.

Got a lift truck problem? Phone Finning. We make house calls.

FINNING
LIFT TRUCKS
YOUR CATERPILLAR DEALER
Caterpillar, Cat and ⊞ are Trademarks of Caterpillar Tractor Co.
27 Crease Avenue, Victoria, 384-4144

The Bay presents the new, fabulously fashionable Ultima II

This fall, change your outlook, with a beautiful new face by Ultima II. Right now, Ultima II invites you to visit their beauty advisors at the Bay, and to discover the newest in elegant cosmetics.

To celebrate these fabulous looks, Ultima II offers you a marvellous bonus of 15 top fashion eye shadows, each designed to accent, complement and enhance your every mood. This beauty bonus is yours for only $10 with any Ultima II purchase of 7.50 or more from the Bay.

Discover the new Ultima II today. And be prepared to face fall beautifully.

Offer in effect until Saturday, October 13 while quantities last.

Cosmetics, Downtown Vancouver (main), Coquitlam, Park Royal, Surrey, Lougheed, Richmond, Champlain and Victoria.

Hudson's Bay Company

'Distrusted' Canada loses N-sale to Latins

OTTAWA (UPC) — Canada has lost more than $2 billion worth of sales of nuclear technology to Argentina because of "distrust of Canada as a nuclear trading partner," an Atomic Energy of Canada Ltd. spokesman said Monday.

A.R. Burge said the Argentine government announced earlier in the day that it was taking a West German-built nuclear reactor and Swiss heavy water technology instead.

The Argentine Nuclear Energy Commission awarded West Germany's Kraftwerk Union the contract for a $1.58-billion, 650-megawatt reactor and chose Swiss-based Sulzer to build the accompanying heavy water plant.

Argentina's first nuclear power plant was built with West German technology. Its second is being built by AECL at a predicted loss of $130 million.

Burge said losing the sale of the third, worth some 15,000 man-years of employment to Canadians, meant the Canadian government would have to "try harder."

"A major factor why the Argentines opted for the West German reactor was their distrust of Canada as a nuclear trading partner," Burge said. "Canada's standards are too tough and the Argentine regime doesn't want to be in a position where safeguards have been changed."

"What is disturbing is that we had them won on technology and on price," Burge said.

He said the West German government "flooded" Argentina with sales representatives.

The kindest reaction came from Cyril Symes, New Democratic Party energy critic, who noted that Argentina had refused to ratify nuclear non-proliferation treaties.

"Until we had gotten really iron-clad guarantees, I don't think we should have proceeded with the sale to Argentina," Symes said.

Ross Campbell, president of Atomic Energy of Canada Ltd. International, said the Argentine government had made it clear it preferred the Candu reactor, but had wanted assurance that safety requirements would not be changed.

Argentina's request was reasonable, but Canada was too slow responding, he said.

The reactor is one of four Argentina plans to build. Campbell said Canada had been preferred for the entire program, but would now have to compete with West Germany for the other three plants.

Argentina was "so nervous about the indecision of successive governments here, they felt they could not put the monopoly in Canada's hands."

"Through our own indecision we have created a competitor that wasn't there before."

Island
109 Ingram Street
Duncan

The Daily Colonist.

Some sun, high 17
Weather Details on Page 2

Vancouver Island's leading newspaper since 1858

No. 246 — 121st Year | Victoria, British Columbia, Tuesday, October 2, 1979 | *** | 20¢ Daily, 30¢ Sunday

ANALYSIS

An end run around a stone wall

By JIM ANDERSON
United Press International

Faced with a Soviet stonewall refusal to withdraw its brigade from Cuba—or even to concede that it is a combat force—President Carter opted for an end-run around the sensitive political problem.

The Soviet troops are unacceptable to the United States—just as the Berlin Wall is unacceptable—but they will apparently remain as a source of annoyance and tension, not a cause for war.

CARTER WILL STEP UP military and intelligence activities in the Caribbean, but that amounts to a token demonstration of the U.S. ability and will to react.

The move is apparently meant to reassure Latin American leaders who are worried about the lack of a U.S. response and their own vulnerability to a potential threat from Cuba and the Soviet Union.

The moves that Carter announced are apparently aimed at answering administration critics on Capitol Hill who warned that the S.A.L.T. II treaty would fail unless the Soviet troops were withdrawn. But despite his efforts, it appears SALT may be a casualty of the dispute with the Soviets.

THE TROOPS WILL NOT BE withdrawn. That was stated emphatically by Soviet President Leonid Brezhnev on the Hot Line to Carter last Thursday and by President Fidel Castro in a news conference last Friday.

So Carter is left with a one-sided "understanding."

The United States, according to Carter, "understands that the Soviet unit (in Cuba) will not be enlarged or given additional capabilities."

It is unlikely that the Senate will be satisfied.

It is therefore probable that the S.A.L.T. II treaty will go down to defeat, despite Carter's plea that it remains a benefit to the United States.

THE CUBA 'PROBLEM'

Carter speaks softly, carries no stick

Crowd rips up U.S. flag on Canal Zone border before formal ceremony —AP

Soviet troops 'are no threat'

WASHINGTON (AP) — President Carter said Monday night that the United States would increase its military presence in the Caribbean, but told Americans the controversy involving Soviet troops in Cuba was "certainly no reason for a return to the Cold War."

He reiterated that during recent negotiations, Soviet officials had insisted the troops did not make up a combat force.

A senior defence department official said the United States would send about 1,500 marines to the U.S. naval base in Guantanamo Bay, Cuba, within the next several weeks in a reinforcement exercise as part of increased American military activity in the Caribbean.

In his televised report on the troop controversy, Carter declared that "the greatest danger to American security tonight is certainly not the 2,000 or 3,000 Soviet troops in Cuba." Instead, he said, it was the possibility of a "breakdown of a common effort" with Moscow to preserve peace and reduce the danger of nuclear war.

Carter's speech did not quell the concerns of U.S. senators who are debating an arms limitation treaty with Moscow.

Calling anew on the U.S. Senate to ratify the strategic arms limitation treaty, the president said rejection of S.A.L.T. II "would seriously compromise our nation's peace and security" and leave allies in Europe "confused and deeply alarmed."

In Moscow, it was announced that Soviet President Leonid Brezhnev would make a major foreign policy speech Saturday in East Berlin, which is expected to include Moscow's response to any new move by the United States in the dispute over Soviet troops in Cuba.

Brezhnev said Monday before Carter's speech that the Soviet Union did not threaten anyone and was doing "nothing in excess" beyond ensuring the security of itself and its allies.

The Washington defence official stressed that the Guantanamo exercise would increase the U.S. force at the base temporarily and that its purpose was to show U.S. determination to build up strength there, if necessary.

The exercise, involving amphibious landings within

Page 2—Troops

Japanese protesting

TOKYO (UPI) — The Japanese government will request an urgent meeting with Soviet Ambassador Dmitri Polyanski to lodge a strong protest against the Soviet military buildup in three disputed islands north of Japan, government officials said today.

B.C. Rail pickets up Friday

VANCOUVER (CP) — Picket lines will go up early Friday at B.C. Railway because workers at the government-owned company consider planned layoffs by the company to be a lockout, a union spokesman said Monday.

The company says final figures on the number of workers to be laid off won't be known until Thursday. But it is estimated that at least 125 will be off work, most of them in Squamish.

Panamanians handed zone

PANAMA CITY, Panama (UPI) — The United States formally ceded sovereignty of the Canal Zone to Panama Monday, ending 76 years of American rule in the area and heralding the start of a new phase in relations between the United States and Latin America.

Vice-President Walter Mondale told the crowd gathered for the transfer ceremony at Allbrook Air Force Base that President Carter's return of the Canal Zone demonstrated the U.S. commitment to "the belief that fairness and not force should form the basis of our relationships."

Dozens of leftist youths in front of the speaker's stand began shouting "Yankee animal, get out of the canal."

The Canal Zone transfer began at sunrise Monday when Panamanian President Aristides Royo pushed the button on a machine that raised the first Panamanian flag to fly over the zone. The basketball court-sized banner rose above Ancon Hill, a section of the zone that for decades was a symbol of Panama's struggle to regain control of the territory.

The transfer gives Panama sovereignty over all of the territory, but it gained direct control over only 60 per cent of the zone. It will have to wait until the year 2000 before it attains control of the other 40 per cent, mostly bases and the Panama Canal itself.

Before the ceremonies Mondale and Royo held a mini-summit in Panama City with seven heads of state from Latin America who gathered for the historic occasion. The others leaders were from Mexico, Costa Rica, Venezuela, Colombia, Peru and Bolivia.

'Bully' tactics denied

VANCOUVER (CP) — The president of the Insurance Corp. of B.C. denied Monday claims by the Royal Insurance Co. that the crown corporation intends to force private insurers out of the province's automobile insurance field.

President Robbie Sherrell said the corporation is simply trying to give B.C. residents the best value for their insurance dollar, which he admits makes it hard for private companies to compete.

Human Resources Minister Grace McCarthy, minister responsible for the corporation, said she was surprised and disappointed that Royal is considering getting out of auto insurance in B.C.

Jean Robitaille, president and chief executive officer for Royal, said his company was taking the action because recent corporation moves "have made it virtually impossible for free and fair competition for automobile insurance to exist in British Columbia."

Robitaille claimed competition was made difficult because the corporation is subsidizing optional coverage from its compulsory premium, is instituting its non-discrimination program by using funds from previous years and publishes few meaningful statistics.

"No way has compulsory insurance subsidized optional coverage," Sherrell said.

JUDGE 'JAILED' IN BIFFY

VANCOUVER (CP) — A newly appointed B.C. Supreme Court judge accidently locked himself in his own washroom when he went to inspect his new chambers.

Mr. Justice W. J. Wallace, who was sworn in Monday, said the incident occurred Friday. He told fellow judges and representatives of the government and bar associations that when he went into his washroom and closed the door, he was unable to open the door from the inside.

Wallace, 61, was rescued by Mr. Justice Victor Dryer, who heard his colleague pounding on the door.

Wallace was senior counsel in many leading B.C. lawsuits and acted for B.C. Hydro in the province's longest civil trial.

Further stoppages on ferry not ruled out

VANCOUVER (CP) — Officials of the B.C. Marine and Ferry Workers said Monday they cannot rule out the possibility of further work stoppages on the *Queen of Saanich* ferry.

Two sailings were cancelled from Tsawwassen south of Vancouver and Swartz Bay on Vancouver Island Sunday night while crew members held a study session to protest that the ferry was understaffed.

Union leaders met with B.C. Ferry Corp. management officials Monday to discuss the manning issue. The union said the meeting resulted in a slight modification of job duties for crew members.

The union also said the corporation announced a further cutback in staff. No figures were available.

Cancellation of the two sailings occurred before workers of the 2,700-member union had completed membership meetings to decide whether to reject a settlement report by Clive McKee, an industrial inquiry commissioner, as recommended by their executive.

McKee recommended an eight-per-cent wage increase in each of two years and a two-per-cent pay boost in the final three months of a 27-month contract. The last agreement ended July 31.

Crew members of the Saanich complained the vessel was manned by 21 crew, with 26 on the weekends, since Sept. 15 when summer staff was laid off. The identical vessel Queen of Vancouver has 33 crew, they said.

One unidentified worker said there is not enough staff to man the lifeboats and added the study session didn't have anything to do with wage negotiations.

Norm Thornber, manager of labor relations for the crown corporation, said Monday the manning was well within the legal requirements of the federal transport ministry.

The workers said the *Saanich* had about 800 people aboard the 6 p.m. sailing to Tsawwassen. They said there was only one instead of five workers in the galley, one instead of two crewmen with first aid certificates, five instead of six crewmen of seaman's rank aboard and two cleaners instead of four.

"We didn't need as big a crew because we cut back on the menu in the dining room," Thornber said. "Union people manning these vessels have a procedure in their contract to register complaints without staging walkouts."

Thornber said that, as far as management is concerned, the study session is the beginning of long-threatened rotating strikes by the union.

"What we really have is an extension of their right to strike, going back to the British style of trade unionism where any shop steward can take a shift out," he said. "We all know what happened in Britain.

"Car plants, shipyards

Page 2—More tieups

INSIDE

Americans hold 'special place' —Page 3

Airline grounds Twin Otter fleet —Page 15

A secret dream died with Expos —Fotheringham, 36

B.C. finance deputy on his last budget —Page 25

Background	5
Bridge	15
Business	6, 7
Classified	27-34
Comics	23
Crossword	18
Editorials	4
Entertainment	24
King Fisherman	22
Living	19, 20
Marine Calendar	2
Medical	20
Names in the News	16
Provincial Court	17
Sports	10-14

Forests swell provincial surplus

B.C. finished its last fiscal year with a surplus of $136.1 million, thanks to the forest industry which more than doubled its contribution to provincial coffers.

This was revealed by Finance Minister Evan Wolfe Monday when he released the annual report on the fiscal year which ended last March 31.

He said the surplus on the year's financial operation was $213.7 million, but funds earmarked for special projects reduced the actual money in the bank to $136.1 million.

"And that really isn't a lot of money these days," Wolfe said.

The surplus carried forward from 1978 is down from fiscal 1977's $140.5 million, but larger than that in fiscal 1976, which amounted to $76.1 million.

Wolfe said it was "an extremely strong performance by the forest industry which helped push provincial revenues to a record high."

Revenues from lands and forests jumped 104.8 per cent in the fiscal year over the 1977-78 fiscal year, bringing in $298.2 million, compared to $145.6 million the year previous.

He said that without the efforts of labor "the picture would not be as you see it today."

The minister noted that 1978-79 had been "a relatively peaceful year as far as labor-management matters go, and that has made a tremendous difference to the the over-all picture."

Opposition financial critic Dave Stupich (NDP—Nanaimo), criticized the financial report, saying the "economic goose (of B.C.) is being strangled and sold off by this administration for the sake of short-term publicity."

Stupich didn't challenge the figures but said the government was trumpeting "loudly about a huge surplus it piled up during the past fiscal year because it hopes nobody will notice how it was achieved."

He pointed to "hospitals across the province facing new and desperate financial binds, mortgage foreclosures on homeowners and even municipal tax land

Page 2—B.C. chalks up

CUBBON HOT-LINE
474-1454
Call WOODY DOUGLAS ...
he CAN help!!

The Daily Colonist.

Sports, Pages 10-14

Section Two Tuesday, October 2, 1979 Page 9

Second ward ballot could trigger another

By DONNA REIMER
Colonist correspondent

NANAIMO — The Nanaimo city council has only just decided to hold the second referendum in three years on the ward system, but some members of a select council committee are already talking about a third referendum.

Nelson Allen, chairman of the city's electoral review committee, said that the political realities of low voter turnout for off-year elections will probably dictate a third ward system referendum.

The committtee met late last week to discuss the latest turn of events in the ward system debate.

Earlier in the week, the council, by a 5-4 vote, decided to hold a ward system referendum this year, as part of the Nov. 17 elections.

Committee members agreed to go ahead with a planned series of public meetings about the ward system versus at-large election of aldermen.

Allen said that the committee's terms of reference remain the same as they were before the decision to hold the referendum, and that the meetings could be helpful to clarify the issue for the November vote, as well as for future use.

He added that if the usual 10 to 20 per cent of the voters turn out for the referendum in the off-year vote, and only a small majority favors one method of election over another, then political factors will dictate another referendum on the issue.

He said he thought a third referendum could be avoided only if there was a large voter turnout this year and the results were overwhelmingly in favor of one system.

The public meetings start this week in Chase River and will be held in all six of the city wards, with the final meeting slated for the city centre area Nov. 6.

The committee members agreed that the meetings would be to gain public input, not for elected officials to debate the issue.

Also agreed was that city staff would prepare a factual report for distribution at the meetings, describing the two systems of choosing aldermen.

—John Henderson photo

Growing skyline of Port Alberni

Newest thing in Port Alberni is this addition to Beaufort Hotel at Fourth and Angus streets. It combines hotel and meeting rooms on top floor with retail and office space at street level and a cabaret and convention banquet hall on lower level. Each floor has 100,000 square feet, allowing for 22 new hotel rooms and large banquet hall. Hall is designed for more than 700 people.

Vander Zalm bullish on B.C.

Province faces rosy future in energy field

By DEREK RHIND
Colonist correspondent

DUNCAN — Municipal Affairs minister William Vander Zalm, addressing a large group of businessmen here recently, voiced strong opposition to nuclear energy in British Columbia.

The minister, guest speaker at a Duncan-Cowichan Chamber of Commerce luncheon, made his remarks on nuclear energy in reply to questions from the floor asking Vander Zalm to state his position on nuclear power.

He said: "I'm oposed to us (the province) becoming involved in nuclear energy, when we have all these other resources.

"I hope this government will stay away from nuclear power until all the dangers are known. There are too many uncertainties and unanswered problems concerning nuclear energy."

Stating that "small business was the backbone of this province," the minister outlined some of the "sad things" that detrimentally affected small business.

He said it "was sad when unrealistic government standards were too restrictive."

He gave the example of the province importing highway cones, "because the standards required in B.C. were too high for the local manufacturers to be able to produce them at a fair profit."

He said it "was sad when our monetary or banking system took 14 per cent of everything we do. The bankers are a special help to big industry, but when the little people want to start up in business, they can't get the financial backing."

Referring to education he said that "it's sad when our young people can't get the education to attain their full potential."

"They are simply allowed to do their own thing. Then when they have to go out and seek their own employment, they realize they have been done out of something."

"We haven't really made education the priority it really should have been.

"We have denied them the opportunity of holding some tool that would have made them good tradesmen."

The minister said this was the only province that did not have a planning act, although the government was in the process of developing one.

He said: "We need clear and concise plan, one that anyone will be able to easily figure out.

"We need clear and concise regional and community plans, which are acceptable to the community, but most important of all we need an appeal process, one in which it will not be necessary to hire legal expertise. One in which it will be easy to make an appeal to the appeal body.

"There should be a uniformity of regulations and controls throughout the province; standardization wherever possible and as much as possible."

Vander Zalm added that "British Columbia is the province of the future."

He spoke of the importance of energy and the tremendous amount of energy resources within the province.

"We have a great deal of hydro power, with the opportunity for much more. Also, a great deal of wood waste which produces more energy than hydro, and we also have large reserves of natural gas, of which we are only using 21 per cent.

"Currently, 44 per cent of all the energy we use is in the form of oil. However, we have good promise of more oil from our exploration in the north."

He referred to the vast resources of coal: "If we took all our known coal reserves, we would have enough to last us for 12,000 years.

"As a source of oil, it's already becoming practical to use—it's cheaper than the tar sands.

"Mining is also at an all-time high and picking up daily, as is our tourism. Tourism will be the all-time industry in the world."

In reply to a question from the floor, he said he expected his department would be approving an appeal application by Hidden Valley Sawmills to establish a log haulout facility on the waterfront at Mill Bay Road.

Hidden Valley Sawmills application has been the subject of considerable controversy, with the majority of local residents opposing the application at several public hearings held at Mill Bay

Vander Zalm said he would be visiting the site, but from the environment report he could see "no difficulty" in approving the application.

When asked "can we expect any relief from the inequities and injustices of the Agricultural Land Reserve," he replied:

"A review is currently underway, but in all fairness, we don't see too many appeal applications, but those that we do get are generally very difficult to decide.

"We must be very sure that all the lands within the ALR are agricultural."

The minister said he had changed his thinking concerning regional district government.

"Originally I was 50-50 in my thinking. However, since then I have received much further information.

"Many small areas need this type of government to get the necessary utilities and services, whereas in other areas where you have municipalities, local government is duplicated.

"We are definitely planning changes in the regional concept. To this end, we will be holding a series of meetings with regional and municipal officials throughout the province.

"The first of these meetings will be held at Nanaimo, the second or third week of October."

The minister said that legislation will be going into effect after the spring session of the Legislature, making funds available at very low interest rates for the development of downtown cores of municipalities.

He said the funds would be available to local groups, chambers of commerce, business groups and municipalities. They would be available for projects to attract business to the downtown core.

Upcoming school negotiations

Single-team concept eyed

By DONNA REIMER
Colonist correspondent

NANAIMO — It's wage negotiation time again, and the two adversaries, labor and management, enter a room with their "hired guns", seat themselves on opposite sides of the table, and begin a delicate game of one-upmanship.

Contrast that with another scenario: Labor and management, both with total commitment to acting in good faith, find themselves seated alternately at a round table, trying to solve their problems together.

The second approach to wage negotiations is called single-team bargaining, and it's an idea so new in Canada that it doesn't even have its own track record yet.

What it does have is a lot of interested observers, including the School District 68 board.

The Nanaimo-Ladysmith school board voted last week to talk to its two employee groups—the Nanaimo District Teachers Association and the Canadian Union of Public Employees—about the single-team bargaining approach.

School trustee Joy Leach, who has sat on both sides of the bargaining table, told the board that at first she was highly suspicious of the single-team idea.

Now, she said, she thinks the approach could be the alternative to the "bitter adversarial situation" found in current negotiating sessions.

"I think it's time to move away from the poker table," Leach commented. "I don't know if we can do it or not."

She explained that single-team bargaining is set up so that both labor and management representatives join as a single team, look at the problems and attempt to find solutions.

"Absolute good faith has to be agreed upon," she said.

"There has to be total disclosure of all information."

She said, for instance, if the school board was negotiating with the teachers with single-team bargaining, the school board would be expected to lay all its information on the table about budgets, settlements in other areas and information from the B.C. School Trustees Association.

The teachers would be expected to do likewise.

Then, she said, if the school trustees offered a given amount of money, they would have to show where it was coming from.

The teachers then might look at the budget and offer other possibilities.

She said the two sides must have total commitment to the approach to avoid the game of one-upmanship.

For this reason, she said, the school board should not be critical if either the teachers or CUPE rejected the idea.

She added that the board should not expect a revolution because of the single-team bargaining idea.

"We both would have to leave almost all of the mechanisms used in traditional bargaining behind."

Board chairman Bill Holdom commented that the idea seemed like an "optimistic and positive approach."

Other trustees generally agreed that the NDTA and CUPE should be approached on the topic.

Trustee Dick Winkelman, however, was skeptical about the idea. He worried that paid union officials would be better equipped to use the approach to their own advantage.

However, said Leach, the unions would be as inexperienced in the method as the school board.

The model for the approach was used in the Lakehead (Thunder Bay, Ont.) school district. It was the topic of a workshop recently attended by Trustee Leach and school district supervisor of personnel and administration, Alastair MacIsaac.

Leach said that during the workshop the two SD 68 representatives realized that the remainder of their team —the teachers and CUPE representatives—should also be in attendance.

She suggested the three groups investigate the single-team bargaining idea together.

The proposal will be discussed at the district's joint committee and labor-management committee.

Trustees firm on policy

COURTENAY — School trustees here have refused, for a second time, to allow a formal ball to take place in the Vanier school gym..

The request this time came from Courtenay Rotary Club which is planning to hold an event to mark the 75th anniversary of Rotary International.

Trustees recently rejected a similar request from the RCMP, who finaly held the ball in the Cumberland gym hall.

Smoking and liquor were the two reasons which prompted trustees to turn down the request in each instance.

Trustee Terry Ryan thought smoking and the risk of fire was the important issue while trustee Dick LeDrew was against the use of alcohol.

LeDrew pointed out several instances last year in which students were involved with alcohol and he said he could not condone its use at a function in the school.

The board did allow a wine-and-cheese party several years ago when primary teachers held a provincial conference in Courtenay.

The board policy says trustees "may" allow use of the school facility.

Scholarships, meanwhile, have been presented to six students who wrote district scholarship exams.

The winners were Douglas German, Ben Sabel, Jonas Kvarnstrom, Denise Gutfreund, Evan Standish and David Parkinson.

Comox gets vital show on the road

COMOX — A major program of road, sidewalk and recreation facilities will be part of a two-year program planned by town council.

The project is estimated to cost $375,246 and will be partly funded by the provincial government through the local community improvement program, formerly the neighborhood improvement program.

Prior to presentation of the plan, a town council committee studied the needs for several months. The list presented by the committee will now go to government.

The largest share of the program funds will be used for road improvement with $89,298 to be used for that purpose. Of that sum, money will come from the general revenue budget in both 1980 and 1981.

Much of the work will be done on Robb and Anderton roads, with Anderton receiving storm sewer upgrading as well as road improvement.

Much of the sidewalk program will have a safety aspect attached to it with the upgraded or new sidewalks leading to and from schools.

Other storm sewer work and boulevard work will be done under the plan.

Other work planned with funds to come from other sources than general revenue are the Filberg and Marina parks. The Vancouver Foundation, service clubs and a special marina budget would be the likely sources.

A recommendation was made to spend money on playground equipment and development.

Parks, according to Mayor George Piercy, have not been improved since 1967.

He said the recommendation should receive high priority.

The areas of concern were Village Park school, Tyee Park and one playground to be designated in the Brooklyn Creek area.

Merville

Rural group airs beefs

COURTENAY — A public meeting held recently in the community of Merville, north of Courtenay has resulted in the decision to form a ratepayer association.

Merville is a predominantly-rural farming area located on both sides of the Island Highway.

Some 50 people met and discussed concerns, many dealing with the Comox-Strathcona Regional District, especially in the areas of zoning.

John Meredith, who organized the meeting, recently attended a meeting in Union Bay, which also discussed grievances with C-SRD.

At the Union Bay meeting, Meredith said there was some conflict of lifestyles in Merville but he hoped the formation of a ratepayer group might help to bring the two groups closer in a common cause.

Copies of the LATRAC constitution were circulated at the meeting but it became apparent those present did not wish to affiliate with LATRAC, which favors abolition of regional boards.

Meredith said he recognized regional boards would have to remain but added that more control over them was needed.

A second meeting at which a membership in the ratepayer association will be taken has been tentatively set for Oct. 14.

Candelaria and Seaver will start tonight's playoff opener

Pittsburgh's trek to the National League playoffs got off on the wrong foot Monday as the Pirates left Pittsburgh four hours late because their plane was grounded by fog.

By the time the Pirates arrived in Cincinnati, it was too late to hold their scheduled batting practice, but manager Chuck Tanner didn't regard the incident as bad omen.

"We've been fogged in a lot this year and we've played pretty well," Tanner said. "We won 98 games and didn't ever have a starting rotation. We have six pitchers who have won 10 games or more, but nobody with more than 14. I don't think that's ever happened."

Tanner said John Candelaria, 14-9, would start today's opening game of the best-of-five series, facing Reds' ace Tom Seaver, 16-6.

"He says he's ready to pitch," Tanner said, referring to the mysterious side injury that has bothered Candelaria off and on this season. "He's fit, 100 per cent. When he's pitching well, there's nobody any better."

Tanner will start Jim Bibby, 12-4, Wednesday afternoon in the second game against rookie Frank Pastore, 6-7.

The Pirates didn't win the Eastern Division until the final day of the season, edging Montreal Expos. But Tanner said the tight race won't have any effect on the championship series.

Tonight's game between Cincinnati and Pittsburgh will be telecast on channel, starting at 5 p.m. Wednesday's NL broadcast starts at noon with the AL opener at 5, also on channel 5.

"When you get into something like that (a short series), all the guys on both teams will have the adrenalin flowing. The team that has the best pitching will win it, and we think we have a good team or we wouldn't be here. The series will be determined by the way the ball bounces, by who gets the breaks.

"You've got to just go out and play your game."

California Angels, making the first post-season appearance in their 19-year history, will send flame-throwing Nolan Ryan to the mound against host Baltimore's Jim Palmer Wednesday night in the opening game of the American League championship series.

Ryan compiled a 16-14 record with a 3.60 earned-run average and 223 strikeouts in 222 innings this season. He missed several weeks with arm problems.

Palmer also had an injury-filled season, finishing with a 10-6 record and 3.30 ERA in 155 innings, far below his usual standards. It was his highest ERA and the least number of innings he has pitched in any season since 1969.

Palmer criticized manager Earl Weaver's decision to have him pitch the opener and to hold back 23-game winner Mike Flanagan for the second game Thursday. Flanagan, a favorite for the American League Cy Young award, will face young Dave Frost, who bailed out the Angels' often-injured pitching staff by posting a 16-10 record and 3.57 ERA.

When the series switches to California Friday night, Frank Tanana, who missed much of the season because of injuries, will pitch for the Angels against the Orioles' Scott McGregor in a matchup of left-handers. Tanana, once the ace of the Angels staff, finished with a 7-5 record, pitching just 93 innings. McGregor was 13-6 with a 3.35 ERA.

That leaves Chris Knapp of the Angels against the Orioles' Dennis Martinez or Steve Stone if Saturday's fourth game is necessary and a likely rematch of the first-game starters, Ryan and Palmer, for the ninth contest, if needed, Sunday night.

Expos are convinced best is yet to come

For 160 games, they upheld the World Series dreams of an entire country.

When those hopes were finally extinguished with a 2-0 setback against Philadelphia Phillies on Sunday, gloom quickly gave way to optimism, because Montreal Expos appear to have come of age after 11 seasons in baseball's National League.

Picked by most baseball experts to finish no higher than third in the tough East Division, the Expos battled until the final day of the season before conceding first place to Pittsburgh Pirates.

"The highlight of the season for me was the way we battled back and never gave up," said manager Dick Williams, who had vowed in spring training that the Expos would play above .500 for the first time in their history.

Williams seemed a genius as Montreal won 14 of 19 games in April, but the skeptics had their day when the club slipped to 15-10 in May and 14-12 in June, then slipped out of first place with a 14-16 record in July.

But the Expos never strayed more than four games from the lead, and a September charge in which they won 23 of their last 34 games enabled Montreal to carry the see-saw battle with the Pirates to the final day.

Final standings

1979

AMERICAN LEAGUE	W	L	Pct.	GBL
Eastern Division				
Baltimore	102	57	.642	—
Milwaukee	95	66	.590	8
Boston	91	69	.569	11½
New York	89	71	.556	13½
Detroit	85	76	.528	18
Cleveland	81	80	.503	22
Toronto	53	109	.327	50½
Western Division				
California	88	74	.543	—
Kansas City	85	77	.525	3
Texas	83	79	.512	5
Minnesota	82	80	.506	6
Chicago	73	87	.456	14
Seattle	67	95	.414	21
Oakland	54	108	.333	34

NATIONAL LEAGUE	W	L	Pct.	GBL
Eastern Division				
Pittsburgh	98	64	.605	—
Montreal	95	65	.594	2
St. Louis	86	76	.531	12
Philadelphia	84	78	.519	14
Chicago	80	82	.494	18
New York	63	99	.389	35
Western Division				
Cincinnati	90	71	.559	—
Houston	89	73	.549	1½
Los Angeles	79	83	.488	11½
San Francisco	71	91	.438	19½
San Diego	68	93	.422	22
Atlanta	66	94	.413	23½

1978

AMERICAN LEAGUE East	W	L	Pct.	GBL
New York	100	63	.613	—
Boston	99	64	.607	1
Milwaukee	93	69	.574	6½
Baltimore	90	71	.559	9
Detroit	86	76	.531	13½
Cleveland	69	90	.434	29
Toronto	59	102	.366	40
West				
Kansas City	92	70	.568	—
California	87	75	.537	5
Texas	87	75	.537	5
Minnesota	73	89	.451	19
Chicago	71	90	.441	20½
Oakland	69	93	.426	23
Seattle	56	104	.350	35

NATIONAL LEAGUE East	W	L	Pct.	GBL
Philadelphia	90	72	.556	—
Pittsburgh	88	73	.547	1½
Chicago	79	83	.488	11
Montreal	76	86	.469	14
St. Louis	69	93	.426	21
New York	66	96	.407	24
West				
Los Angeles	95	67	.586	—
Cincinnati	92	69	.571	2½
San Francisco	89	73	.549	6
San Diego	84	78	.519	11
Houston	74	88	.457	21
Atlanta	69	93	.426	26

Rain, which seemed to follow the Expos everywhere, forced the club to play seven doubleheaders in the last three weeks of the schedule, and it ultimately had a bearing on the standings.

"The tough schedule may have got to us at the end, but we have no excuses," said Williams.

And none were necessary as the team delighted a club-record 2,103,173 patrons at Olympic Stadium with clutch hits, ninth-inning rallies and superb pitching and defence.

As the season progressed, each standing ovation appeared to outdo the last, until 50,824 fans rose in tribute before the ninth inning Sunday in a rousing display of gratitude.

"Everybody contributed on this team," said second baseman Rodney Scott. "That's the reason we got as far as we did."

While the Expos sparkled collectively, there were some brilliant individual efforts as well.

Third-baseman Larry Parrish became the darling of the bleacher crowd by blasting 30 home runs, one short of Gary Carter's club record.

Bill Lee, acquired from Boston Red Sox of the American League in an off-season trade, notched 16 victories, and a fuzzy-cheeked youngster named David Palmer emerged from the bullpen to record 10 victories in half a season as a starter.

Yet, splendid as the summer was, the Expos are convinced the best is yet to come.

"Next year will be different," promised veteran Tony Perez. "We'll win it all next year and we'll be a factor for many years after."

Added Tommy Hutton, one of the club's key reserves: "I think that coming through the pennant race this year will definitely make us better. We have a feeling of confidence now that we can play with anybody."

However, at least one member of the squad indicated he will not return under the present circumstances.

"I'll definitely ask to be traded if faced with the same situation as this year," said Dave Cash, who was all but forgotten until the stretch drive in late August.

General manager John McHale likely will have other discontented players in pitchers Ross Grimsley and Rudy May and possibly first baseman Perez, who is eligible to test the free-agent market.

Grimsley and May both feel that they have been displaced from the regular rotation, while Perez wants to ensure that he will continue to handle the bulk of the first-base duties despite the presence of Rusty Staub, whom the Expos reacquired in July.

"The Expos have made me a good offer and we're close," said Perez. "I'd like to stay in Montreal."

Williams, meanwhile, preferred to withhold comment on his plans for 1980, but he said that the Expos are on the verge of greater things.

With the players on this year's contender averaging 25 years of age, he appears to have ample reason for such optimism.

Sunday results:

AMERICAN LEAGUE

Detroit 5 Boston 1
New York 9 Toronto 2
Cleveland 6 Baltimore 5
Chicago 6 Seattle 1
Minnesota 5 Milwaukee 0
Oakland 6 Kansas City 5
California 11 Texas 5

NATIONAL LEAGUE

Philadelphia 2 Montreal 0
Pittsburgh 5 Chicago 2
New York 4 St. Louis 2
Atlanta 7 Cincinnati 2
Houston 3 Los Angeles 2
San Diego 5 San Francisco 3

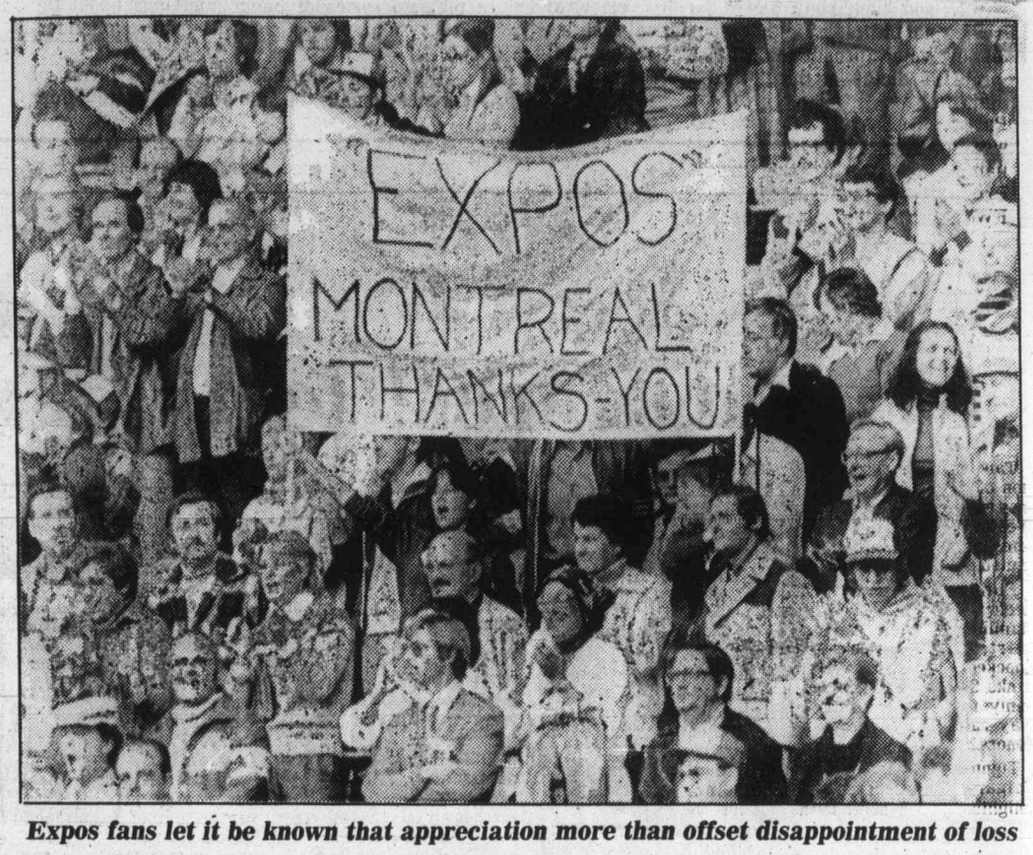

Expos fans let it be known that appreciation more than offset disappointment of loss

Comings, goings and stayings

Padres pull surprise

SAN DIEGO (AP) — San Diego Padres surprised almost everyone Monday by naming **Jerry Coleman**, their No. 1 announcer and former infielder with New York Yankees, as the National League baseball team's new manager.

"If we're going to turn things around, we're going to have to be willing to do something different," said Ballard Smith, the Padres' president.

Coleman, 55, spent nine years in the major leagues, all with the Yankees and was The Associated Press rookie of the year in 1949. He succeeds Roger Craig, who was fired Sunday, as the Padres' manager.

Coleman told a news conference that his appointment was "probably a bigger surprise to me than it is to you — this is my last challenge."

Craig, 48, piloted the Padres to their best-ever record in 1978, finishing the club's first winning season at 84-78. But the team dropped to fifth place this year with 16 fewer victories.

★ ★ ★

MONTREAL (CP) — **Bill Lee**, the sometimes controversial left-hander acquired from Boston Red Sox in an off-season trade, has signed a new three-year contract with Montreal Expos. Lee finished the 1979 season with a 16-10 won-lost record, the best on the Expos' staff, and a 3.04 earned-run average.

★ ★ ★

DETROIT (AP) — Detroit Tigers have added **Alex Grammas**, who coached under manager Sparky Anderson for seven seasons at Cincinnati, to their staff.

Grammas, 52, will join coaches Dick Tracewski, Gates Brown and Billy Consolo. Pitching coach John Grodzicki will become a roving pitching coach for the organization and Ed Brinkman, who was on the staff last season, will manage Detroit's Lakeland club in the Florida State League.

★ ★ ★

Toronto Blue Jays are looking for a new manager. **Roy Hartsfield**, field boss since the team's first campaign in 1976, was relieved of duty following their 9-2 season-ending loss to New York Yankees.

In Toronto's first three seasons in the American League, Hartsfield managed the team to records of 54-107, 59-102 and 53-109. The 109 losses were the most for any team in the majors this season and it was the third consecutive season they had finished last.

★ ★ ★

Catcher **Tim McCarver** of Philadelphia Phillies has announced his retirement after 21 years as a major league player to become a broadcaster for the National League baseball team.

"It was a trilateral decision — Ruly (owner Carpenter), Paul (general-manager Owens) and Dallas (interim manager Green) decided I couldn't play any more," McCarver said.

On waivers

SALT LAKE CITY (AP) — Utah Jazz of the National Basketball Association said Sunday they have placed forward Larry Knight and guard Wilbur Holland on waivers. The 6-foot-7 Knight was the club's first-round draft pick this year. Holland, 6-foot-1, is a four-year veteran who played last year in Chicago.

Hernandez, Lynn win batting titles

ST. LOUIS (AP) — It's going to be tough for the National League's top hitter, Keith Hernandez, to improve on his 1979 season. So tough, in fact, he may not even try.

"All I can have now is consistency," Hernandez said Sunday after capping the kind of campaign not achieved often by a member of St. Louis Cardinals since Hall of Famer Stan Musial retired.

"It's just a matter of having the same kind of productivity," Hernandez observed. "The great ones do it year in and year out. Next year, it'll all be in the past."

Hernandez, during a year which featured a comeback by his team, emerged during the course of his 160 games as the most resurgent Redbird of all.

The Gold Glove first baseman hit .344 — the highest by a St. Louis player in eight years. He did it by banging out 210 hits, including a league-leading 48 doubles and 11 triples.

Another aggregate by the young infielder which set the pace in the NL was his total of 116 runs. And, in that he hit only 11 home runs, his 105 RBIs meant that on 94 occasions he drove in runners other than himself.

The American League batting title was won by Boston Red Sox' Fred Lynn with a .333 average, who was followed by George Brett of Kansas City. It was Lynn's first league title.

Lynn with 39 was second in home runs to Gorman Thomas of Milwaukee who had 45.

Final
American League

	G	AB	R	H	Pct
Lynn, Bos	147	531	116	177	.333
Brett, KC	154	645	119	212	.329
Rice, Bos	158	619	117	201	.325
Downing, Cal	148	509	87	165	.324
Oliver, Tex	136	492	70	159	.323
Molitor, Mil	140	584	90	188	.322
Lezcano, Mil	138	474	84	152	.321
Lemon, Chi	1458	556	79	178	.320
Kemp, Det	134	490	88	156	.318
Bochte, Sea	150	554	81	175	.316

Doubles: Cooper, Milwaukee, 44; Lemon, Chicago, 44; Bell, Texas, 43.
Triples: Brett, Kansas City, 20; Molitor, Milwaukee, 15.
Home runs: Thomas, Milwaukee, 45; Lynn, Boston, 39; Rice, Boston, 39.
Runs batted in: Baylor, California, 139; Rice, Boston, 130.
Stolen bases: Wilson, Kansas City, 83; LeFlore, Detroit, 78.
Pitching (16 decisions): Davis, New York, 14-2, .875, 2.85; Caldwell, Milwaukee, 16-6, .727, 3.29.
Strikeouts: Ryan, California, 223; Guidry, New York, 200.

National League

	G	AB	R	H	Pct
Hernandez, StL	161	610	116	210	.344
Rose, Pha	163	628	90	208	.331
Knight, Cin	150	551	64	175	.318
Garvey, LA	162	648	93	204	.315
Horner, Atl	121	487	66	153	.314
Templeton, StL	154	673	105	211	.314
Parker, Pgh	158	622	109	193	.310
Winfield, SD	159	597	97	184	.308
Parrish, Mtl	153	545	83	167	.306
Mazzilli, NY	163	598	76	182	.304

Doubles: Hernandez, St. Louis, 48; Cromartie, Montreal, 45; Parker, Pittsburgh, 45.
Triples: Templeton, St. Louis, 19; Dawson, Montreal, 12; McBride, Philadelphia, 12.
Home runs: Kingman, Chicago, 48; Schmidt, Philadelphia, 45.
Runs batted in: Winfield, San Diego, 118; Kingman, Chicago, 115.
Stolen bases: Moreno, Pittsburgh, 75; North, San Francisco, 58.
Pitching (16 decisions): Bibby, Pittsburgh, 12-4, .750, 2.81; Seaver, Cincinnati, 16-6, .727, 3.14.
Strikeouts: Richard, Houston, 313; Carlton, Philadelphia, 213.

Robinson's return to Cougars delayed by trial with Sabres

BY STAN COOPER

Mark Robinson won't be here today as previously expected but the 19-year-old defenceman should be in the Victoria Cougar lineup on Thursday in Seattle.

Robinson, third-round choice of Buffalo Sabres in the National Hockey League entry draft this year, has been playing exhibition games in the East for the last 10 days.

"We heard from (Sabre general manager) Scotty Bowman today and he'll have Mark in Seattle on Thursday," Cougar coach Jack Shupe said Monday. "He's been playing well for them according to scouts."

It's not known if Robinson, who has a year of Western Hockey League eligibility remaining, has signed a professional contract but the Sabres have until 48 hours before the next entry draft to come to terms with the Prince Albert, Sask. product.

He'll be joining the only unbeaten club in the Western Division, Cougars having knocked off New Westminster Bruins 5-2 at Queen's Park Arena on Sunday to complete a weekend sweep over their longtime rivals. Seattle Breakers and Portland Winter Hawks are each 1-1 after splitting their first two games of the season.

Five players shared the scoring as Cougars bounced back from a two-goal deficit. Third-period goals only 23 seconds apart by rookies Bud McCarthy and Grant Rezansoff sparked a 16-shot barrage in the final 20 minutes.

Defenceman Lenny Dawes, who split last season between Nanaimo Clippers of the B.C. Junior Hockey League and the Cougars, and holdovers Barry Pederson and Greg Adams also scored for the Cougars. Stu Orpen and Andy Ristau had the New Westminster goals.

Rookie Grant Fuhr made his first WHL start and blocked 18 shots in the Cougar net while Brian Harlan turned aside 26 for New Westminster.

Defenceman Rob Jacobson, injured in the opener here Saturday night, is taking therapy for a hyper-extension of the left knee and may be able to skate in the next few days.

Cougars have a relatively light schedule this month, playing Seattle here on Saturday and another home-and-home series against the Bruins, Oct. 13-14 before four straight home games.

In other action Sunday, Lethbridge Broncos whipped Great Falls Americans 8-2 and Regina Pats edged Saskatoon Blades 4-3.

VICTORIA 5, NEW WEST. 2

First Period

1. New Westminster, Ristau (Melnyk, Hall) 17:13

Penalties — Rupert NW 4:46, Rupert NW and Feltrin V 7:07, Adams V 12:22, Robertson V 15:22.

Second Period

2. New Westminster, Orpen (Sylvester, Semeniuk) 1:34
3. Victoria, Dawes 1 (Pederson, Feltrin) 16:40

Penalties — Robertson V, Orpen NW 2:27, McAdams V 3:25, Hall NW 3:31, Mollard NW 5:56, Pilon NW 8:51, Sylvester NW 15:08, Jansch V and Mollard NW 16:02.

Third Period

4. Victoria, Pederson 2 (Jansch, Adams) 1:40
5. Victoria, McCarthy 1 (Palmer, Coldwell) 6:50
6. Victoria, Rezansoff 1 (Deschenes, Zinn) 7:13
7. Victoria, Adams 1 (Pederson) 19:59

Penalties — Orpen NW and McAdams NW 2:28, Dawes V 3:13, Melnyk NW and Hall NW (misconduct) 11:38, McAdams V 14:16, Feltrin V and Werbeniuk NW 14:53, Kostynski NW 18:36, McGill NW 19:22, Rupert NW 19:56.

Shots on goal:

Victoria	6	9	16	— 31
New Westminster	10	4	6	— 20

Goal — Fuhr, Victoria; Harland, New Westminster.

Attendance: 1,899.

GREAT FALLS (2) — Ron Mollard, Dwain Guy; LETHBRIDGE (8) — Brad Owen 2, Gord Williams, Doug Morrison, Sandy Sullivan, Darren Stannoffky, Dennis Labbe. Attendance: 2,140.

REGINA (4) — Brian Varga, Doug Wickenhieser, Darren Bobyck, Bill Ansell; SASKATOON (3) — Marc LeClair, Marc Chartier, Kevin MacNaught. Attendance: 1,556.

Mount Doug posts sweep

Mount Douglas swept the boards in high school volleyball Monday, as the boys team topped Parkland 15-7, 17-15 and the girls dominated the same school 15-7, 15-2.

In other boys' action, Oak Bay dumped Reynolds 15-0, 15-1; Lambrick Park defeated Belmont 15-9, 2-15, 15-6; and Dunsmuir trimmed Victoria High 15-3, 16-14.

On the girls' side, Esquimalt handled Stelly's 15-3, 15-11; Lambrick took Belmont 15-13, 15-11; Spectrum tripped Claremont 15-7, 15-1; and Reynolds downed Oak Bay two games to none. Scores were unavailable.

Today's menu

FIELD HOCKEY

3:30 p.m. — Greater Victoria high school league: Mount Douglas at Parkland; Spectrum at Victoria High; Oak Bay at Norfolk House; Dunsmuir at St. Michael's University School "B"; Reynolds at Mount Douglas "B"; St. Margaret's at Belmont.

HOCKEY

7:30 p.m. — South Island Junior "B" League: Fuller Lake Flyers vs. Saanich Braves, Pearkes Arena.

Briefly

Barbarians arrive in Britain

LONDON (AP) — Fears of violence against an integrated rugby team visiting from South Africa surged briefly Monday when the team's bus caught fire on a highway in Chippenham, west of London. But police later ruled out sabotage. Earlier the team had arrived at London's Heathrow airport to an unexpectedly mild reception by anti-apartheid demonstrators. **The Barbarians** — eight whites, eight blacks and eight colored (mixed race) players — are scheduled to start a month-long, eight-match tour of Britain despite strong protests from minister of sport Hector Monro, many leading politicians and anti-apartheid demonstrators.

★ ★ ★

PARIS (Reuter) — **Sandy Hawley**, the 30-year-old Canadian jockey, made a winning debut in Europe at Maison-Laffitte Monday. Hawley, who has ridden more than 3,700 winners in North America, rode Mahmoud Pustock's Telescopico to an eight-length victory in the Prix de Saint Laurent.

★ ★ ★

VANCOUVER (CP) — Forward **Derek Possee** has become a free agent after being placed on termination waivers last week by Vancouver Whitecaps of the North American Soccer League. Possee, 33, played three season for the Whitecaps after beginning his career in England. A club spokesman said Monday that Possee likely would remain in Vancouver and possibly play indoor soccer in the United States.

★ ★ ★

VANCOUVER (CP) — The contract of former coach **Orland Kurtenbach** has been terminated by Vancouver Canucks. A club spokesman said that a mutual agreement was reached between the Canucks and Kurtenbach, 43, who had been on the Vancouver payroll as a professional scout since May, 1978. Kurtenbach served as coach of the team from December, 1976, until he was relieved of his duties last year. He had signed a three-year agreement with the Canucks in 1977.

★ ★ ★

SEATTLE SEAHAWKS, who dropped a weekend National Football League game to Kansas City Chiefs, picked up free agent kick returner **Tony Green** on Monday. . .**Wayne Hughes**, a 19-year-old midfielder from Wales, has been purchased for $150,000 by Cardiff City from Tulsa Roughnecks. . .**Victor Pecci** of Paraguay defeated **Jimmy Connors** of the U.S. in the final of a $25,000 international tennis tournament Monday night when Connors retired with an injured right shoulder. . .Veteran safety **Charlie Babb** of Miami Dolphins underwent knee surgery Monday that will sideline him for the remainder of the National Football League season. . .Defenceman **Paul Reinhart**, the Atlanta Flames No.1 draft choice and a native of Kitchener, has signed a multi-year contract and at 19 will become the youngest player ever to open a NHL League season with the team. . .

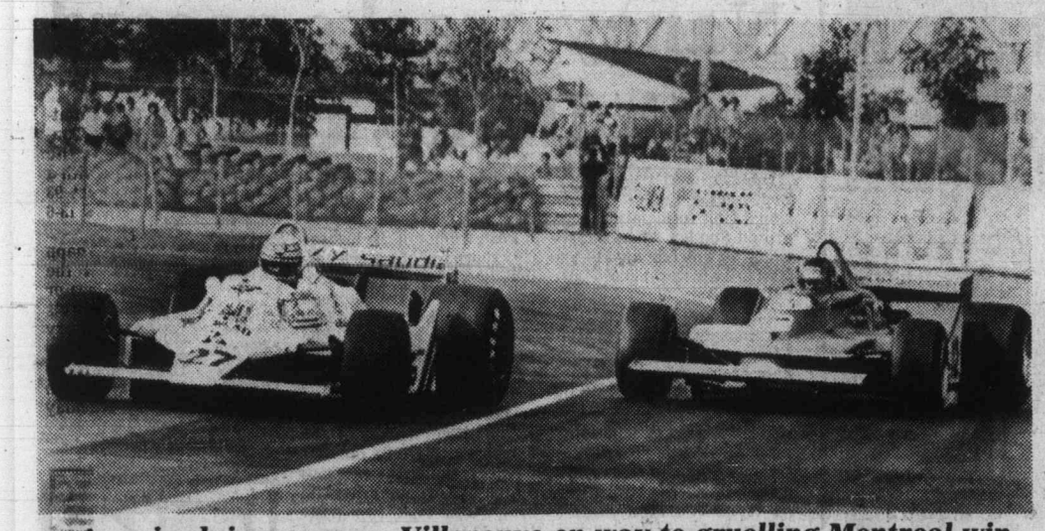

Aussie driver passes Villeneuve on way to gruelling Montreal win

Passing the Ferrari of Canadian Gilles Villeneuve with a clever manoeuvre on the 53rd lap, Australian Alan Jones (27) takes the lead in the Grand Prix of Montreal. Jones, of the Saudia Williams FW07 racing team, held the lead for the rest of the 72-lap test in what was later described by both as their toughest race of the world Formula 1 season. Clay Regazzoni of Switzerland, Jones' teammate, was third. Jones, who averaged 105.960 mph, finished 1.080 seconds ahead of Villeneuve.

Bucs lone unbeaten club after fifth straight win

Tampa Bay Buccaneers a Super Bowl team? Perhaps it's a bit early to do such dreaming, but the Bucs are striding along in some pretty big footsteps.

The Bucs, a first-year National Football League club a scant four years ago, are 5-0 and the only unbeaten team remaining this season after a 17-13 win over Chicago Bears and what with Pittsburgh Steelers, Miami Dolphins and Cleveland Browns having bitten the dust on Sunday.

And the string of upsets was stretched in the Monday night game, Green Bay Packers downing Boston Patriots 27-14.

From one kind of perfection (an 0-14 inaugural season) to another in just four years? Pretty heady thinking — but not beyond the realm of possibility.

Tampa Bay showed the poise a 5-0 record indicates. The Bucs took a 10-0 lead on a 61-yard touchdown run by Jerry Eckwood and a 30-yard field goal by Neil O'Donoghue and had to come from 10-13 in the last half of the fourth quarter. They made it with five minutes remaining when a 10-play 54-yard march was climaxed by an eight-yard pass from Doug Williams to Isaac Hagins.

The Bears had gone ahead on 34 and 32-yard field goals by Bob Thomas and a 65-yard touchdown by Walter Payton, who took a pass from Vince Evans.

Sunday's biggest shocker was the defeat of the Steelers. The defending champions were weakened by some injuries but had been expected to continue unbeaten. They did score the first touchdown but Philadelphia Eagles rallied to complete their scoring before the Steelers got their second touchdown in a 14-17 setback. Leroy Harris and Wilbert Montgomery scored the Philadelphia touchdowns on one-yard runs and Tony Franklin, the barefooted kicker, made both converts and a 48-yard field goal.

New York Jets made it three in a row over the Florida team, this time by 33-27, to check the Dolphins' unbeaten streak at four games. Tom Newton plunged over twice from the one-yard line in the second quarter to take the Jets from 7-10 to 20-10. That was boosted to 26-10 when Bobby Jackson returned an interception 58 yards early in the third quarter. Dolphins got within six points, but quarterback Richard Todd and receiver Wesley Walker combined on a 71-yard touchdown pass for the insurance points.

Houston Oilers sacked quarterback Brian Sipe on the first play, got the ball on a second-play fumble and made the turnover good for a field goal which started them on their way to a 31-10 pasting of the Cleveland Browns.

In Green Bay Monday, the Packers didn't act as if they believed coach Bart Starr when he said New England had the best talent in the league. They sacked quarterback Steve Grogan five times, and turned three of five interceptions into touchdowns.

Green Bay-quarterback Dave Whitehurst completed 17 of 27 passes for 206 yards and one touchdown, and scored once himself.

Sunday scores

New York Jets 33 Miami 27
Minnesota 13 Detroit 10
New Orleans 24 N.Y. Giants 14
Philadelphia 17 Pittsburgh 14
Washington 16 Atlanta 7
Buffalo 31 Baltimore 13
Houston 31 Cleveland 10
Tampa Bay 17 Chicago 13
Dallas 38 Cincinnati 13
Oakland 27 Denver 3
Kansas City 24 Seattle 6
Los Angeles 21 St. Louis 0
San Diego 31 San Francisco 9

* * *

AMERICAN CONFERENCE

	W	L	T	F	A	Pct
East						
Miami	4	1	0	113	78	.800
New England	3	2	0	130	71	.600
Buffalo	3	2	0	154	104	.600
NY Jets	2	3	0	120	164	.400
Baltimore	0	5	0	62	104	.000
Central						
Cleveland	4	1	0	101	94	.800
Pittsburgh	4	1	0	117	108	.800
Houston	4	1	0	117	108	.800
Cincinnati	0	5	0	78	149	.000
West						
San Diego	4	1	0	142	81	.800
Denver	3	2	0	79	81	.600
Kansas City	3	2	0	103	60	.600
Oakland	2	3	0	78	112	.400
Seattle	1	4	0	93	123	.200

NATIONAL CONFERENCE

	W	L	T	F	A	Pct
East						
Dallas	4	1	0	112	93	.800
Philadelphia	4	1	0	93	72	.800
Washington	4	1	0	114	67	.800
St. Louis	1	4	0	76	98	.200
NY Giants	0	5	0	58	118	.000
Central						
Tampa Bay	5	0	0	119	71	1.000
Minnesota	3	2	0	87	106	.600
Chicago	2	3	0	81	82	.400
Green Bay	2	3	0	89	87	.400
Detroit	1	4	0	84	125	.200
West						
Los Angeles	3	2	0	84	78	.600
Atlanta	2	3	0	101	104	.400
New Orleans	2	3	0	121	129	.400
San Francisco	0	5	0	89	137	.000

Stamps hand Esks first defeat to tighten west football race

Talk that the current edition of the Edmonton Eskimos may be the best team in Western Football Conference history has become muted.

Following a somewhat lucky one-point win in Hamilton in their previous start, the Eskimos were knocked out of the unbeaten ranks Sunday and are suddenly involved in a three-way race for conference honors.

Tightening things up were Calgary Stampeders, who delighted 33,445 home-town fans with a 26-19 victory over the Grey Cup champions.

Result left Eskimos leading B.C. Lions by one point and the Stampeders only four points out of the lead with a game in hand on both rivals and perhaps a slight edge in the remaining schedule.

The Stamps are at home to Hamilton Tiger-Cats and Saskatchewan Roughriders and play away against Winnipeg Blue Bombers, the Lions and Toronto Argos. In addition to their game against the Stampeders, the Lions are also at home to the Eskimos in the last schedule game for both clubs and play away against Ottawa Rough Riders and Saskatchewan. Eskimos entertain Montreal Alouettes and Winnipeg Blue Bombers and visit Saskatchewan as well as B.C.

It's not as close in the Eastern Conference, where Alouettes maintained a five-point edge on Ottawa Sunday by scoring a late touchdown to gain a 29-29 tie. Ottawa has a game in hand and one more shot at the Alouettes, in Montreal on Oct. 27.

Running-back Willie Burden, who scored in the second quarter on a 33-yard pass from Ken Johnson, plunged two yards for the winning touchdown in Calgary with only 65 seconds remaining.

The last-minute heroics by Burden were made possible when centre Larry Tittley recovered a fumble on the Eskimo 18-yard line. Wide-receiver Tom Forzani scored Calgary's other touchdown on a seven-yard pass from Johnson.

J. T. Hay converted all three touchdowns and contributed a 78-yard single and a 20-yard field goal. A 77-yard single by Mike McTague rounded out Calgary scoring.

The Eskimos scored two touchdowns, one on a 10-yard pass from quarterback Warren Moon to wide-receiver Waddell Smith and the other on a short pass to Brian Kelly. Kelly also caught a pass for a two-point conversion on his touchdown. Kicker Dave Cutler converted the Smith touchdown and added a 69-yard single and a 22-yard field goal.

Moon quarterbacked the entire game for Edmonton because Tom Wilkinson was sick with the flu.

Johnson also played the entire game, getting his first start since Aug. 15.

In Ottawa, where a crowd of 32,609 watched, the Alouettes pulled even 69 seconds from time when Keith Baker caught a pass from Joe Barnes for a 31-yard touchdown and Don Sweet made good with the convert.

The first quarter produced only a single point, but there were six touchdowns in a wild second quarter.

Richard Crump got two of the Ottawa touchdowns on 14-yard runs and Martin Cox and Tony Gabriel grabbed touchdown throws from Condredge Holloway which covered 21 and three yards, respectively. Gerry Organ converted each time and got a point from a wide 28-yard field-goal try.

Baker also got the first Montreal touchdown, on a 72-yard pass play with Barnes in the second quarter. John O'Leary, on a four-yard pass from Barnes, and Dickie Harris, with a 104-yard punt return, got the other Alouette touchdowns. Sweet made good on all convert attempts and got a point from a missed 23-yard field-goal chance.

CANADIAN LEAGUE

	G	W	L	T	F	A	P
Eastern Conference							
Montreal	12	8	3	1	255	198	17
Ottawa	11	5	4	2	267	219	12
Toronto	11	4	7	0	183	219	8
Hamilton	12	3	9	0	171	275	6
Western Conference							
Edmonton	12	9	1	2	379	159	20
B.C.	12	9	2	1	231	217	19
Calgary	11	8	3	0	242	187	16
Winnipeg	12	3	9	0	221	270	6
Sask.	11	0	11	0	101	316	0

NEXT GAMES: Oct. 7 — Ottawa at Saskatchewan; Oct. 8 — Toronto at Hamilton, Calgary at Winnipeg, Montreal at Edmonton.

SUNDAY

EDMONTON 19, CALGARY 26

First Quarter

No scoring

Second Quarter

Edm-Single Cutler 69 2:26
Cal-TD Burden 33 pass from Johnson (Hay convert) 10:30
Edm-TD Smith 10 pass from Moon (Cutler convert) 13:58

Third Quarter

Edm-FG Cutler 22 6:01
Cal-FG Hay 20 8:10

Fourth Quarter

Cal-Single McTague 77 0:17
Cal-TD Forzani 7 pass from Johnson (Hay convert) 6:23
Cal-Single Hay 78 6:24
Edm-TD Kelly 4 pass from Moon (Moon pass to Kelly for two-point convert) 12:03
Cal-TD Burden 2 run (Hay convert) 13:55

Edmonton	0	8	3	8	— 19
Calgary	0	7	3	16	— 26

Attendance: 33,445.

Yardsticks

	Edm	Cal
First downs	19	18
Yards rushing	130	86
Yards passing	257	241
Net offence	384	322
Passes made-tried	17-33	16-29
Interceptions	1	0
Punts-average	9-55	11-53
Fumbles-lost	4-3	0-0
Penalties-yards	4-20	6-37

Individual

Rushing: Edmonton, Germany 11-58, Santucci 4-47; Calgary, Sykes 15-49, Burden 9-37.
Receiving: Smith 7-100, Konihowski 3-81; Calgary, Forzani 6-54, Vickars 4-50.
Passing: Edmonton, Moon 17-33, 257 yds, 0 intercept; Calgary, Johnson 16-29, 241 yds, 1 intercept.

MONTREAL 29, OTTAWA 29

First Quarter

Ott — single Organ 28 4:53

Second Quarter

Ott — TD Cox 21 pass from Holloway (Organ convert) 2:32
Mtl — TD Baker 72 pass from Barnes (Sweet convert) 4:07
Mtl — TD O'Leary 4 pass from Barnes (Sweet convert) 7:58
Ott — TD Crump 14 run (Organ convert) 11:11
Ott — TD Gabriel 3 pass from Holloway (Organ convert) 13:21

Third Quarter

Mtl — TD Harris 104 punt return (Sweet convert) 9:12
Mtl — single Sweet 23 12:00

Fourth Quarter

Ott — TD Crump 14 run (Organ convert) 6:30
Mtl — TD Baker 31 pass from Barnes (Sweet convert) 13:31

Montreal	0	14	8	7	—29
Ottawa	1	21	0	7	—29

Attendance — 32,669

Yardsticks

	Mtl	Ott
First downs	17	20
Yards rushing	135	139
Yards passing	234	247
Net offence	344	350
Passes made—tried	23-13	15-28
Interceptions by	0	2
Punts—average	8-36	7-42
Fumbles—lost	2-0	2-0
Penalties—yards	12-77	5-35

Individual

Rushing: Montreal, Green 16-100, O'Leary 7-30; Ottawa, Crump 17-97, Prince 6-31.
Receiving: Montreal, Baker 4-155, Gaddis 2-27; Ottawa, Stenerson 5-92, Cox 3-40.
Passing: Montreal, Barnes 13-22, 234 yards, two interceptions; Ottawa, Holloway 14-25, 238 yards, Jones 1-2-9, Organ 0-1, nil yards, no interceptions.

Clubs boycott Montreal rinks

MONTREAL (CP) — Eight minor hockey associations are boycotting two local arenas in a dispute over ice charges. The boycott began after city officials raised the charges this year to $20 from $15 an hour, ordered teams to pay their accounts every 15 days instead of 30, and increased deposits against damages to $300 from $100. The dispute affects about 1,000 boys in one minor hockey zone, but officials of three other zones have expressed their support.

The Original Knight
SOLUNAR TABLES
When To Fish Or Hunt

According to the Solunar Tables calculated for this area, the best times for hunting and fishing for the next 2 days will be as follows (times shown are **Pacific Daylight**):

Minor	Major	Minor	Major
A.M.		P.M.	
TODAY			
2:05	**8:45**	2:40	**9:15**
TOMORROW			
2:55	**9:35**	3:30	**10:05**

Minor periods, shorter duration, light type.
Major periods, lasting 1½ to 2 hours are shown in bold.

Medalists ousted from ladies' golf

Defeat of medalists Evelyn Currie and Ann Belither of Royal Colwood Monday at Gorge Vale Golf Club highlighted the first round of match play in the Victoria and district ladies two-ball foursomes.

It took an extra hole before Trudy Young and Irene Nyberg of Broome Hill came through with the upset to move into the quarter-finals, scheduled this morning at the Cedar Hill club with the first championship-round match scheduled for a 9:17 start.

Monday results:

Trudy Young and Irene Nyberg, Broome Hill defeated Evelyn Currie and Ann Belither, RC, at the 19th.

Nora Montgomery and Vic Wiley, RC defeated Terese Todd and Kay Rickinson, RC, 5 and 4.

Shirley Riches and Carmel Marshall, Gorge Vale defeated Joyce Woodruff and Lorraine Jacklin, Glen Meadows, 7 and 6.

Pat Derry and Florence Chapman, Royal Colwood defeated Ev Campbell and Florence Roberts, VGC, 5 and 4.

Kay Tribe and Phyllis Coxworth, Uplands defeated Irene Holland and Nora Morton, RC, 2 and 1.

Marg McGowan and Marianne Johnson, RC defeated Lorna Rooper and Diane Phillips, Uplands.

Rebecca Kipp and Marg Nelson, Cedar Hill defeated Ruth McKay and Mari Bond, Cedar Hill, 3 and 2.

Irene MacFarlane and Moray Paul, Glen Meadows defeated Bea Lundgren and Sis Reid, Gorge, 5 and 4.

PLAYERS PREFER
ARDMORE GOLF COURSE
930 ARDMORE DRIVE
656-4621

5-Inch Continuous
GUTTER in baked enamel
10% OFF
INSIDE OR OUTSIDE STORM WINDOWS THERMO WINDOWS
479-7121
FREE ESTIMATES
B.C. ALUMINUM
THE NAME YOU KNOW

The Provincial

SEPTEMBER 30 WINNING NUMBERS

Here are the numbers drawn in the Sept. 30th draw, of the Provincial Lottery. Check the numbers—You may be a winner. To claim your prize, follow the instructions on the reverse of your ticket. If you're not a winner in this draw, KEEP YOUR TICKET
Keep your September/October draw ticket, it's also eligible for the October 28th draw.

$1 MILLION WINNING NUMBERS

7612287	6126232	2114110	9479548	7608241

If the last six, five, four or three digits on your ticket are identical to and in the same order as those winning numbers above, your ticket is eligible to win the corresponding prize.

last 6 digits win	$10,000
last 5 digits win	$1,000
last 4 digits win	$100
last 3 digits win	$25

$100,000 BONUS WINNING NUMBERS
FOR EXACT NUMBER ONLY

904E143	904D260	658C399	919A782	588D465

NOTE: All cash prizes — instant or subsidiary — up to and including $1000 may be cashed at any branch of the Canadian Imperial Bank of Commerce only in British Columbia, Alberta, Saskatchewan, Manitoba and the Yukon.
In the event of discrepancy between this list and the offical winning numbers list, the latter shall prevail.

TICKETS FOR: OCTOBER 28, 1979 / NOVEMBER 25, 1979 ON SALE NOW!

SUPER PRIZE INFORMATION
Now, there are more prizes to be won, instantly, on the Provincial. If you scratch your ticket and reveal the words – SUPER PRIZE – you win ONE THOUSAND DOLLARS! Winners of the SUPER PRIZE should go to the nearest branch of the Canadian Imperial Bank of Commerce to get their money. More Prizes. More Fun. The Provincial – Where Westerners Win All Ways

Western Canada Lottery Foundation

VICTORIA TIRE
BRAKE SERVICE
Fast! Dependable! Guaranteed Quality!

For service, nobody beats Victoria Tire. That includes bringing your car up to full, safe braking performance.
To ensure a professional job and your satisfaction, our mechanics install only premium quality parts.
Whatever you drive, bring your car to Victoria Tire for fast, dependable guaranteed brake service.
Includes resurfacing, parts and labour.

DRUM TYPE 2 Wheels — 34.95
- Install new premium quality Brake linings on 2 wheels
- Resurface 2 brake drums
- Clean brake backing plates
- Check return springs and hold down parts
- Inspect master cylinder and wheel cylinders
- Road Test

DISC TYPE 2 Wheels — 64.95
- Install premium quality Disc pads on 2 wheels
- Resurface 2 disc rotors
- Inspect master cylinder and disc brake calipers
- Repack front wheel bearings
- Road Test

CHARGEX VISA master charge
AVOID DELAY — PHONE FOR APPOINTMENT
VICTORIA TIRE
610 HERALD AT GOVERNMENT
382-6184
GOODYEAR

Capital Region

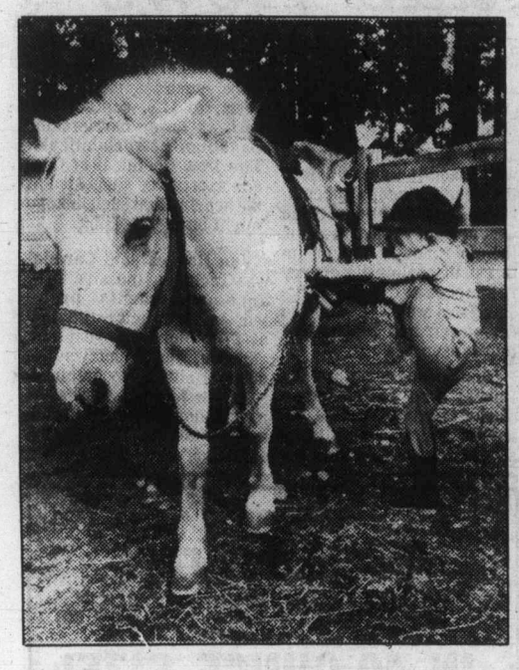
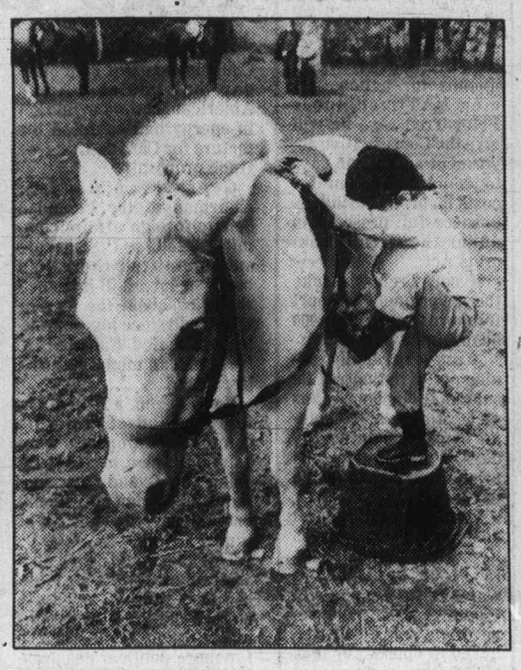
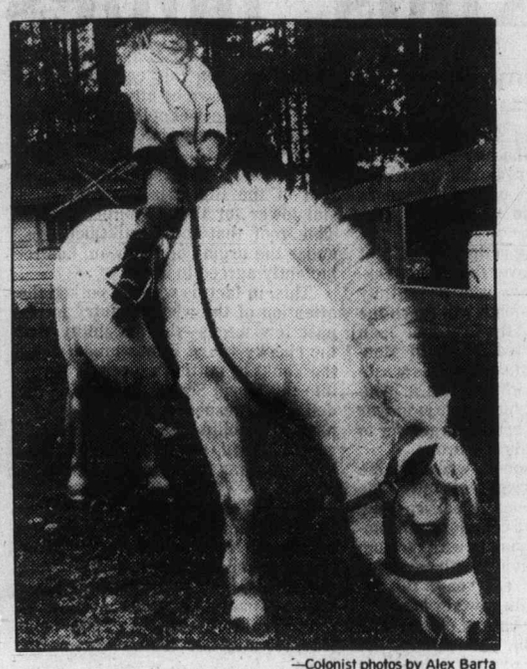

—Colonist photos by Alex Barta

If at first you don't succeed try a bucket, which is what Coreen Allan, 4, of Saanichton, did get where she wanted to be Saturday.

Class size 'key' factor for pupils

Class size **does** make a difference, according to a paper submitted by the Greater Victoria Teachers' Association to the school district's commission on education.

A California study has determined that "on all measures, reduction in class size is associated with higher quality schooling and more positive attitudes."

THE STUDY, verbatim excerpts of which were presented to the commission, used a technique called "meta-analysis" to reach its conclusions.

Meta-analysis involves the analysis of previous studies on a subject and development of common indices which can be used to relate studies done at different times and with different methods.

One advantage of the system is the large sample of pupils that can be studied when many studies are put together.

The study on the "Relationship of class-size to classroom processes, teacher satisfaction and pupil effect" by Mary Lee Smith and Gene V. Glass of the Laboratory of Educational Research examined 130 studies, some of them done in the early part of the century, others conducted only last year.

While the number of studies available indicates the interest in the subject, research until now has failed to resolve the controversy over class size, the study says.

"Many studies have been conducted: some showed that smaller classes were better, some showed that larger classes were better, many failed to conclude anything at all. Reviewers of the research failed to unravel the conflicting results. The conventional wisdom holds that research fails to demonstrate the efficacy or benefits of small classes."

THAT RESULT has been frustrating to teachers, who generally feel that they work better with smaller classes, and that their students do better, the study noted. Because the research was unconclusive, the debate over the effects of class size became political, rather than scientific.

Class size has been a controversial issue in B.C. and the B.C. Teachers' Federation has offered to share the cost of a comprehensive class-size study with the education ministry.

Meta-analysis, however, shows a "substantial relationship" between class size and achievement, Glass and Smith say.

"As class size increases, achievement decreases. A pupil who would score at about the 63rd percentile on a national test when taught individually, would score at about the 37th percentile in a class of 40 pupils.

"The difference in being taught in a class of 20 versus a class of 40 is an advantage of ten percentile ranks . . . few resources at the command of educators will reliably produce effects of that magnitude."

(Percentiles measure relative standing. A student in the 63 percentile scores higher than 62 per cent of his peers, but lower than 36 per cent.)

THE STUDY evaluated non-academic as well as academic benefits. If the average pupils in a class of 30 has non-academic benefits (a better attitude toward his teacher and his classmates, higher motivation, better behaviour, better attendance, and so on) equivalent to the 50th percentile, putting that student in a class of 20 would raise the benefit to the 58th percentile of those in the class of 30. A class of 10 would put him at the 70th percentile, and a class of 40 in the 45th percentile, the study said.

Class size seemed to affect teachers the most, pupils next, and the instructional process the least. Students under 12 are most sensitive to class size, and those over 18 are least sensitive, the study found.

Studies done before 1968 and those less well-controlled tended to show greater class size effects.

"Class size affects the quality of the classroom environment. In a smaller class there are more opportunities to adapt learning programs to the needs of individuals . . . Chances are good that the climate is friendlier and more conducive to learning. Students are more directly and personally involved in leaning."

"Class size affects pupils' attitudes . . . In smaller classes, pupils have more interest in learning. Perhaps there is less distraction. There seems to be less apathy, friction, frustration."

"Class size affects teachers. In smaller classes their morale is better; they like their pupils better, have time to plan, diversify; are more satisfied with their performance. Does this mean that class size is merely a selfish political issue for teachers? Or is the happier teacher the one who performs better? This we cannot unravel, except to cite the other evidence—that the smaller the class is the greater is the effect on the instructional process, on pupil affect, and on achievement."

CHIROPRACTIC

From medical pariah to coveted science

By PAUL DE GROOT
Colonist reporter

Chiropractic is moving up.

So much so that chiropractors are having a difficult time defending their profession against other health professionals who want to take it over, a spokesman for the profession said in Victoria.

CHIROPRACTIC is based on the theory that the body naturally fights disease if it is properly ordered. Especially important is the nervous system, because nerves control all functions in the body.

Chiropractic holds that nerve function can be inhibited if the body, and particularly the spinal cord, a mass of nerves leading from the brain to the rest of the body, is not properly aligned. If any of the 24 bones which make up the spine are out of line, they put pressure on the spinal cord and affect the function of nerves, which in turn will affect some organ of the body.

Dr. Richard Mayer of Abbotsford, in Victoria for the weekend annual convention of the B.C. Chiropractic Association, said in an interview that manipulation of the bones of the body, and the spine in particular, is an ancient art. Hippocrates, considered the founder of medicine, practised it, and cave drawings place manipulation in pre-historic Europe.

BONESETTERS were popular and successful healers until about 1900, when they were overtaken by chiropractic, a more scientific and orderly explanation of manipulation developed by a Canadian, Dr. David Palmer.

Palmer, practising as a physician in Iowa, began to examine the role of the spine in disease when he corrected a hearing defect in a man who had lost his hearing after noticing something in his back "give.".

While chiropractic had a theory of disease and treatment which worked well, the notion that organ function could be affected by inhibition of the nervous system (as opposed to its destruction or interruption) remained scientifically unproven until recently, Mayer said. For that reason, chiropractic has always been under attack from organized medicine as an unfounded theory.

Mayer
. . . . 'quacks' recognized

NOW, HE SAID, organized medicine is in retreat on many fronts. Chiropractors in the U.S. are on the verge of winning major lawsuits against medical organizations which have attempted to stop the growth and practice of chiropractic, and scientific research has proven many chiropractic theories developed through intuition and clinical experience.

One result has been a different attitude among regular physicians.

"About half the patients I see have been referred to me by physicians," something which few physicians will admit publicly, Mayer said.

Chiropractic is a "natural" healing art, which does not use drugs or surgery, although x-rays are frequently used to diagnose the condition of the spine. Increasingly aware that drugs and surgery are not the answer to all ailments, the public is ready for chiropractic, and the profession is the fastest-growing area of health care, Mayer said.

"IT USED TO be that when a physician told his patient that chiropractors were quacks, most believed them. Now, the patients come to me and laugh at that kind of statement.

"Most physicians now say 'I don't know anything about it,' when asked about chiropractic by their patients. I respect that. It's an honest answer."

Chiropractors have more experience in spinal manipulation and in analyzing x-rays of the spine than any other branch of medicine, Mayer said. They specialize in it, and before they can be licensed must have two years of post-secondary science education and four years at a school of chiropractic.

AS ORGANIZED medicine is becoming more aware of what chiropractic can achieve, it is beginning to move into the field, although under other names.

Physiotherapists are also moving in on chiropractors, Mayer said, noting that the president of the Canadian Physiotherapy Association said in Victoria in June that chiropractors have no scientific basis for their work

PHYSIOTHERAPISTS are seeking the right to offer primary care—to have patients come directly to a physiotherapist, rather than only through referral from a phyician. Not only do their healing skills have less scientific basis than chiropractic, but physiotherapists have no training in diagnosis or in spinal manipulation, other than that which they might pick up in post-graduate seminars, Mayer said.

One problem which has held chiropractic back in B.C. is the fee structure. The government has gradually increased the fee for each visit, but has not changed the maximum limit, with the result that the public can make fewer visits.

ALTHOUGH NOT used extensively in preventive health, chiropractic has immense potential, Mayer believes.

"If you keep the neural unity of the body correct, your chances of staying healthy are better."

But the B.C. health plan is an impediment to preventive medicine for all health professionals, because it does not cover routine visits or check-ups.

"Remember that we don't have a health plan in this province. We have a medical plan, a crisis therapy plan. Prevention is not covered."

The use of x-rays by chiropractors has also come under fire, but chiropractors have been more aggressive in attacking poor x-ray procedures than the medical establishment, Mayer said.

THREE YEARS ago, the chiropractic association passed a rule that all chiropractors should have modern, low-exposure x-ray equipment by January of this year.

What is most irksome to chiropractors about the dispute within the health care field over who will have responsibility for manipulation is that "for years they called me a quack, and when they find out it works they want my job."

Mayer attributes the cool shoulder which chiropractic has received from organized medicine as "turf protecting." The sad thing, he says, is that the patient suffers.

"Some day we're going to sit down and start talking about sick people and what is best for them, and not what is best for our professsions."

Welcome mat gone for mom

By JIM GIBSON
Colonist reporter

Anne Snowman and her daughter want a place of their own.

Everybody agrees that it's a rotten situation but still their concern won't get Anne Snowman and her 14-month-old daughter Andra an apartment before Monday.

"Is it too much to ask in 1979 to get some decent housing for young mothers' and their children?" the 29-year-old separated woman asked Saturday. She's now convinced that nobody is listening, particularly to apartment-hunting mothers.

Over the summer, the welfare mother had been assured of sub-letting an Oswego Street suite starting Oct. 1. from a tenant who was to be travelling for a year. Last week, only a day after her first interview with the landlord, she was told she was an unacceptable tenant because she had a child.

She believes the landlord knew of her child when first approached over the summer by the tenant about the sub-letting.

"The landlord could have told him at that time," she said.

She's convinced, and the social agencies she's contacted agree, it's discrimination, but they also tell her there's little she can do about it.

"What kind of protection do I have?", she said. None it would seem—the landlord appears to be within his rights under the Residential Premises Act—other than possible recourse through the Human Rights Branch. But she was given little encouragement when she contacted the branch Friday and was advised that the best thing to do was "to go public" through the media.

In the meantime, she needs accommodation, having since given notice on her present apartment which goes to new tenants Monday.

Anne and Andra
. . . no place for them?

Nor would she want to stay, complaining that the building was unsanitary, noisy with unruly tenants and more expensive than the other one-bedroom apartment on Oswego.

She insists it's the usual accommodation young mothers find themselves taking in desperation.

"I was getting tired of being turned down right, left and centre because I had a child," she said of her search during July which netted the promise of the Oswego suite. Other mothers have told her of similar experiences.

In the interim, she took the other apartment as it was only for two months until the Oswego suite was available.

Snowman knows she won't be out on the street tommorrow. She has been assured of a room at the communal Transition House where she stayed when she first arrived from Halifax. That's only for a short time until she finds accommodation.

And that means finding a landlord with a decent suite and who will allow a child in this the International Year of the Child.

Wookbooks and horkbooks puzzle Sooke trustees

Reporters' notebook

Literacy in Sooke schools might be all right, but literacy in the school board office is something else, Sooke school trustees have learned.

They began to notice the problem after one error in a report turned up, and the second one, appropriately, concerned spelling. The school board was asked to approve a fee for a Grade 7 Spelling "Wookbook."

The author of that typo tried again on the next line, without much more success. That line referred to a Grade 6 Broad Horizons "Horkbook."

SEEMS there are a lot of people upset with certain habits of dogs.

Could be they're missing the point. What if the dogs copied the habits of the people?

Instead of picking his spot on the lawn or in the park, faithful old Fido would use the sea, just as everyone on sewers in Greater Victoria does—in indirect fashion.

An Oak Bay caller said his dog would probably remain a social outcast until he learned to foul up the surrounding waters.

"When I take him for a walk down at Cattle Point he sometimes goes swimming and gets a skin rash. If he makes the mistake of drinking the water, he throws up."

That, says the caller, is what people have done for the water—the same people who would criticize the dog.

WHILE ON that topic, the city-run public restrooms outside the Visitor Information Centre on the Causeway, although relatively clean, are desperately in need of refurbishing.

Some of the staff at the centre are so ashamed of the facilities they're thinking of directing tourists to other restrooms in the vicinity. Empress Hotel, take note.

WHEN PREMIER Bennett called a press conference Thursday morning, rookie press secretary **Hall Leiren** wasn't sure how to activate some of the electronic gadgetry in the press theatre.

Asked he of assistant **Jane Burnes**: "Jane, could you manipulate this for me?"

The press flinched, but relaxed immediately upon realizing he was referring to buttons and switches, not pencils. Since revelations early in the week over using the press in questionable ways, *manipulate* has been a touchy word around the Social Credit wing of the building.

DEADLINE for your free BCRIC shares pickup has been extended to next Friday. Finance Minister **Evan Wolfe** says that after that date the $40 worth of free shares can only be obtained by writing his ministry. Pick 'em up where you applied for them.

GERRY Gosley's Smile Show may be the longest-running summer entertainment on Vancouver Island, but again it might not.

Forgotten just beyond the big city lights is the Sooke Community Association's mini-All Sooke Day, the indoor entertainment (Sooke Community Hall) which thrills thousands of conventioners every year. Replete with salmon barbecue, clam chowder, and all the fixings of a loggers picnic, the axe, hand saw and power saw handlers played to another full house of American tourists Tuesday night. All profits go to local organizations, from minor soccer teams to senior citizen projects. One of the projects supported is the Sooke meals-on-wheels program, which is the only meals-on-wheels project in B.C. paid for entirely by the local community.

Two weeks ago the volunteers, from cooks to axemen, fed and entertained 500 people, a little more than average crowd but not much. And they've been doing it on a growing scale for 20 years.

Who says a small community can't be self-sufficient?

YOU CAN see some strange sights in Central Saanich, according to crown counsel **Don Laughton**.

Laughton, describing a dangerous driving case to Judge **Blake Allan** in Victoria provincial court, said police had been in hot pursuit of a car which passed a station wagon. Laughton said the station wagon at the time was passing a donkey pulling a cart.

Allan asked if Laughton was describing something that happened in Central Saanich or Mexico.

"There are donkeys in Central Saanich, your honor," Laughton began. "And some of them are on the road."

THE SAME community's volunteer fire department could have chosen a less disturbing moment for last Monday night's drill.

The siren atop the public safety building adjoining Central Saanich's council chambers roared into life just after 7:30 p.m., as assistant administrator **Gay Wheeler** was explaining the intricacies of a development permit to control land owned by multinational corporation Genstar to a public hearing.

Wheeler figured there was no point in trying to drown out the siren and just gave up on his spiel until the drill was over.

EACH YEAR, the Victoria Labor Council sponsors a weekend seminar to help union people upgrade their skills. The course is popular and well-attended.

But the agenda for this year's, Oct. 13 and 14, has left secretary **Larry Ryan** with a little egg on his face in these days of equality of the sexes. Ryan has been told by a number of Labor Council members that the last item in the course, titled *The Union Wife*, should read husbands and/or spouses.

'Distrusted' Canada loses N-sale to Latins

OTTAWA (UPC) — Canada has lost more than $2 billion worth of sales of nuclear technology to Argentina because of "distrust of Canada as a nuclear trading partner," an Atomic Energy of Canada Ltd. spokesman said Monday.

A.R. Burge said the Argentine government announced earlier in the day that it was taking a West German-built nuclear reactor and Swiss heavy water technology instead.

The Argentine Nuclear Energy Commission awarded West Germany's Kraftwerk Union the contract for a $1.58-billion, 650-megawatt reactor and chose Swiss-based Sulzer to build the accompanying heavy water plant.

Argentina's first nuclear power plant was built with West German technology. Its second is being built by AECL at a predicted loss of $130 million.

Burge said losing the sale of the third, worth some 15,000 man-years of employment to Canadians, meant the Canadian government would have to "try harder."

"A major factor why the Argentines opted for the West German reactor was their distrust of Canada as a nuclear trading partner," Burge said. "Canada's standards are too tough and the Argentine regime doesn't want to be in a position where safeguards have been changed."

"What is disturbing is that we had them won on technology and on price," Burge said.

He said the West German government "flooded" Argentina with sales representatives.

The kindest reaction came from Cyril Symes, New Democratic Party energy critic, who noted that Argentina had refused to ratify nuclear non-proliferation treaties.

"Until we had gotten really iron-clad guarantees, I don't think we should have proceeded with the sale to Argentina," Symes said.

Ross Campbell, president of Atomic Energy of Canada Ltd. International, said the Argentine government had made it clear it preferred the Candu reactor, but had wanted assurance that safety requirements would not be changed.

Argentina's request was reasonable, but Canada was too slow responding, he said.

The reactor is one of four Argentina plans to build. Campbell said Canada had been preferred for the entire program, but would now have to compete with West Germany for the other three plants.

Argentina was "so nervous about the indecision of successive governments here, they felt they could not put the monopoly in Canada's hands."

"Through our own indecision we have created a competitor that wasn't there before."

Final
TELEPHONE 383-4111
CLASSIFIED 386-2121

The Daily Colonist.

Vancouver Island's leading newspaper since 1858

No. 246 — 121st Year
Victoria, British Columbia, Tuesday, October 2, 1979
20¢ Daily, 30¢ Sunday

Some sun, high 17
Weather Details on Page 2

ANALYSIS

An end run around a stone wall

By JIM ANDERSON
United Press International

Faced with a Soviet stonewall refusal to withdraw its brigade from Cuba—or even to concede that it is a combat force—President Carter opted for an end-run around the sensitive political problem.

The Soviet troops are unacceptable to the United States—just as the Berlin Wall is unacceptable—but they will apparently remain as a source of annoyance and tension, not a cause for war.

CARTER WILL STEP UP military and intelligence activities in the Caribbean, but that amounts to a token demonstration of the U.S. ability and will to react.

The move is apparently meant to reassure Latin American leaders who are worried about the lack of a U.S. response and their own vulnerability to a potential threat from Cuba and the Soviet Union.

The moves that Carter announced are apparently aimed at answering administration critics on Capitol Hill who warned that the S.A.L.T. II treaty would fail unless the Soviet troops were withdrawn. But despite his efforts, it appears SALT may be a casualty of the dispute with the Soviets.

THE TROOPS WILL NOT BE withdrawn. That was stated emphatically by Soviet President Leonid Brezhnev on the Hot Line to Carter last Thursday and by President Fidel Castro in a news conference last Friday.

So Carter is left with a one-sided "understanding."

The United States, according to Carter, "understands that the Soviet unit (in Cuba) will not be enlarged or given additional capabilities."

It is unlikely that the Senate will be satisfied.

It is therefore probable that the S.A.L.T. II treaty will go down to defeat, despite Carter's plea that it remains a benefit to the United States.

THE CUBA 'PROBLEM'

Carter speaks softly, carries no stick

Crowd rips up U.S. flag on Canal Zone border before formal ceremony —AP

Soviet troops 'are no threat'

WASHINGTON (AP) — President Carter said Monday night that the United States would increase its military presence in the Caribbean, but told Americans the controversy involving Soviet troops in Cuba was "certainly no reason for a return to the Cold War."

He reiterated that during recent negotiations, Soviet officials had insisted the troops did not make up a combat force.

A senior defence department official said the United States would send about 1,500 marines to the U.S. naval base in Guantanamo Bay, Cuba, within the next several weeks in a reinforcement exercise as part of increased American military activity in the Caribbean.

In his televised report on the troop controversy, Carter declared that "the greatest danger to American security tonight is certainly not the 2,000 or 3,000 Soviet troops in Cuba." Instead, he said, it was the possibility of a "breakdown of a common effort" with Moscow to preserve peace and reduce the danger of nuclear war.

Carter's speech did not quell the concerns of U.S. senators who are debating an arms limitation treaty with Moscow.

Calling anew on the U.S. Senate to ratify the strategic arms limitation treaty, the president said rejection of S.A.L.T. II "would seriously compromise our nation's peace and security" and leave allies in Europe "confused and deeply alarmed."

In Moscow, it was announced that Soviet President Leonid Brezhnev would make a major foreign policy speech Saturday in East Berlin, which is expected to include Moscow's response to any new move by the United States in the dispute over Soviet troops in Cuba.

Brezhnev said Monday before Carter's speech that the Soviet Union did not threaten anyone and was doing "nothing in excess" beyond ensuring the security of itself and its allies.

The Washington defence official stressed that the Guantanamo exercise would increase the U.S. force at the base temporarily and that its purpose was to show U.S. determination to build up strength there, if necessary.

The exercise, involving amphibious landings within

Page 2—Troops

Japanese protesting

TOKYO (UPI) — The Japanese government will request an urgent meeting with Soviet Ambassador Dmitri Polyanski to lodge a strong protest against the Soviet military buildup in three disputed islands north of Japan, government officials said today.

Invaders repulsed by surf

PORT HARDY, B.C. (CP) — A 20-foot surf proved too much for the combined military might of Canada and the United States Monday as a military exercise had to be postponed.

Rough seas forced a joint training force of 2,400 to abandon its attempt to land on the northwest coast of Vancouver Island. The soldiers were to try again when the weather improves.

The Canadian officer in charge of the landing force, Pat Mitchell, said it was pulled back because the attack was just training and safety is the most important consideration.

Several soldiers suffered minor injuries before the landing attempt was aborted and there was more than a few cases of seasickness.

Called Operation Colonel Potlatch Two, the exercise involves one force -- the blues -- trying to overrun another force -- the oranges -- while 110 umpires watch to judge who's doing what to whom.

Panamanians handed zone

PANAMA CITY, Panama (UPI) — The United States formally ceded sovereignty of the Canal Zone to Panama Monday, ending 76 years of American rule in the area and heralding the start of a new phase in relations between the United States and Latin America.

Vice-President Walter Mondale told the crowd gathered for the transfer ceremony at Allbrook Air Force Base that President Carter's return of the Canal Zone demonstrated the U.S. commitment to "the belief that fairness and not force should form the basis of our relationships."

Dozens of leftist youths in front of the speaker's stand began shouting "Yankee animal, get out of the canal."

The Canal Zone transfer began at sunrise Monday when Panamanian President Aristides Royo pushed the button on a machine that raised the first Panamanian flag to fly over the zone. The basketball court-sized banner rose above Ancon Hill, a section of the zone that for decades was a symbol of Panama's struggle to regain control of the territory.

The transfer gives Panama sovereignty over all of the territory, but it gained direct control over only 60 per cent of the zone. It will have to wait until the year 2000 before it attains control of the other 40 per cent, mostly bases and the Panama Canal itself.

Before the ceremonies Mondale and Royo held a mini-summit in Panama City with seven heads of state from Latin America who gathered for the historic occasion. The others leaders were from Mexico, Costa Rica, Venezuela, Colombia, Peru and Bolivia.

'Bully' tactics denied

VANCOUVER (CP) — The president of the Insurance Corp. of B.C. Monday denied claims by the Royal Insurance Co. that the crown corporation intends to force private insurers out of the province's automobile insurance field.

President Robbie Sherrell said the corporation is simply trying to give B.C. residents the best value for their insurance dollar, which he admits makes it hard for private companies to compete.

Human Resources Minister Grace McCarthy, minister responsible for the corporation, said she was surprised and disappointed that Royal is considering getting out of auto insurance in B.C.

Jean Robitaille, president and chief executive officer for Royal, said his company was taking the action because recent corporation moves "have made it virtually impossible for free and fair competition for automobile insurance to exist in British Columbia."

Robitaille claimed competition was made difficult because the corporation is subsidizing optional coverage from its compulsory premium, is instituting its non-discrimination program by using funds from previous years and publishes few meaningful statistics.

"No way has compulsory insurance subsidized optional coverage," Sherrell said.

JUDGE 'JAILED' IN BIFFY

VANCOUVER (CP) — A newly appointed B.C. Supreme Court judge accidently locked himself in his own washroom when he went to inspect his new chambers.

Mr. Justice W. J. Wallace, who was sworn in Monday, said the incident occurred Friday. He told fellow judges and representatives of the government and bar associations that when he went into his washroom and closed the door, he was unable to open the door from the inside.

Wallace, 61, was rescued by Mr. Justice Victor Dryer, who heard his colleague pounding on the door.

Wallace was senior counsel in many leading B.C. lawsuits and acted for B.C. Hydro in the province's longest civil trial.

Further stoppages on ferry not ruled out

VANCOUVER (CP) — Officials of the B.C. Marine and Ferry Workers said Monday they cannot rule out the possibility of further work stoppages on the *Queen of Saanich* ferry.

Two sailings were cancelled from Tsawwassen south of Vancouver and Swartz Bay on Vancouver Island Sunday night while crew members held a study session to protest that the ferry was understaffed.

Union leaders met with B.C. Ferry Corp. management officials Monday to discuss the manning issue. The union said the meeting resulted in a slight modification of job duties for crew members.

The union also said the corporation announced a further cutback in staff. No figures were available.

Cancellation of the two sailings occurred before workers of the 2,700-member union had completed membership meetings to decide whether to reject a settlement report by Clive McKee, an industrial inquiry commissioner, as recommended by their executive.

McKee recommended an eight-per-cent wage increase in each of two years and a two-per-cent pay boost in the final three months of a 27-month contract. The last agreement ended July 31.

Crew members of the *Saanich* complained the vessel was manned by 21 crew, with 26 on the weekends, since Sept. 15 when summer staff was laid off. The identical vessel *Queen of Vancouver* has 33 crew, they said.

One unidentified worker said there is not enough staff to man the lifeboats and added the study session didn't have anything to do with wage negotiations.

Norm Thornber, manager of labor relations for the crown corporation, said Monday the manning was well within the legal requirements of the federal transport ministry.

The workers said the *Saanich* had about 800 people aboard the 6 p.m. sailing to Tsawwassen. They said there was only one instead of five workers in the galley, one instead of two crewmen with first aid certificates, five instead of six crewmen of seaman's rank aboard and two cleaners instead of four.

"We didn't need as big a crew because we cut back on the menu in the dining room," Thornber said. "Union people manning these vessels have a procedure in their contract to register complaints without staging walkouts."

Thornber said that, as far as management is concerned, the study session is the beginning of long-threatened rotating strikes by the union.

"What we really have is an extension of their right to strike, going back to the British style of trade unionism where any shop steward can take a shift out," he said. "We all know what happened in Britain.

"Car plants, shipyards

Page 2—More tieups

Forests swell provincial surplus

B.C. finished its last fiscal year with a surplus of $136.1 million, thanks to the forest industry which more than doubled its contribution to provincial coffers.

This was revealed by Finance Minister Evan Wolfe Monday when he released the annual report on the fiscal year which ended last March 31.

He said the surplus on the year's financial operation was $213.7 million, but funds earmarked for special projects reduced the actual money in the bank to $136.1 million.

"And that really isn't a lot of money these days," Wolfe said.

The surplus carried forward from 1978 is down from fiscal 1977's $140.5 million, but larger than that in fiscal 1976, which amounted to $76.1 million.

Wolfe said it was "an extremely strong performance by the forest industry which helped push provincial revenues to a record high."

Revenues from lands and forests jumped 104.8 per cent in the fiscal year over the 1977-78 fiscal year, bringing in $298.2 million, compared to $145.6 million the year previous.

He said that without the efforts of labor "the picture would not be as you see it today."

The minister noted that 1978-79 had been "a relatively peaceful year as far as labor-management matters go, and that has made a tremendous difference to the the over-all picture."

Opposition financial critic Dave Stupich (NDP—Nanaimo), criticized the financial report, saying the "economic goose (of B.C.) is being strangled and sold off by this administration for the sake of short-term publicity."

Stupich didn't challenge the figures but said the government was trumpeting "loudly about a huge surplus it piled up during the past fiscal year because it hopes nobody will notice how it was achieved."

He pointed to "hospitals across the province facing new and desperate financial binds, mortgage foreclosures on homeowners and even municipal tax land

Page 2—B.C. chalks up

INSIDE

Airline grounds Twin Otter fleet
—Page 15

Background	5
Bridge	15
Business	6, 7
Classified	27-34
Comics	23
Crossword	18
Editorials	4
Entertainment	24
King Fisherman	22
Living	19, 20
Marine Calendar	2
Medical	20
Names in the News	16
Provincial Court	17
Sports	10-14

CUBBON HOT-LINE
474-1454
Call WOODY DOUGLAS ...
he CAN help!!

The Daily Colonist.

Sports, Pages 10-14

Section Two Tuesday, October 2, 1979 Page 9

Chairman may be out anyway

By PAUL DE GROOT
Colonist reporter

By the time the Royal Jubilee Hospital board begins to consider a motion of non-confidence in his chairmanship Thursday, Terry Prentice says, he may no longer be the chairman.

But that doesn't mean the controversial board member intends to resign.

"It's not up to me to decide if I continue or not," Prentice said Monday.

The first item on the agenda at Thursday's meeting will be the election of officers for the coming year. The hospital corporation holds its annual general meeting Wednesday night, but no elections to the board will take place at that time.

Executive positions on the board for the coming year will be the first item on the agenda when the board holds a special meeting the following night to consider, among other things, the motion of non-confidence in Prentice.

Prentice agreed that he had probably lost the confidence of the hospital's medical staff, 120 of whom voted unanimously to ask him to resign as hospital board chairman as a result of statements he made last summer suggesting that the physicians were doing unnecessary surgery, and of the selection procedures for a new executive director for the hospital.

"But I don't work for the doctors," Prentice said.

The board voted at a regular meeting last Thursday to table a motion which, if passed, would mean the board itself lacked confidence in Prentice's chairmanship. Prentice was on holiday at the time.

Prentice said Monday, in his first interview since returning to Victoria, that he didn't believe he had a crisis of confidence with the board.

"I don't know what their views are. The board will do whatever it wants on Thursday," Prentice said.

Prentice
. . . 'Not up to me'

Changes for better at Jubilee

Royal Jubilee Hospital has had such bad press in recent months that some people are hesitant to go there, but there is a positive side to events of recent months as well, Jubilee hospital trustee Joe Bourque said Monday.

Bourque added that reporting of the hospital's problems had been accurate. (See also Page 35.)

Appointed to the board by Saanich council last January, Bourque said the hospital had gone through significant changes in recent months, many of them unnoticed because the hospital board meetings had been closed to the public. The hospital held its first open meeting last Thursday.

Among the major changes:

● A policy passed at the board's July meeting states that the hospital "will render the best possible health care consistent with reasonable cost," and goes on to say that where fiscal restraint and service clash, first priority will go to service.

The statement is similar to a resolution passed in June by Victoria General Hospital, which defied health ministry budget guidelines by stating it would incur a deficit if necessary to maintain its standards of service.

The health ministry has since backed away from rigid budget guidelines, offering to pick up all 1978 deficits, and to consider them in the base spending for the present fiscal year.

Hospital board chairman Terry Prentice who, according to the hospital's medical staff, has come down on the side of fiscal restraint rather than service, was not present when the policy statement was passed, but did view it later. The medical staff recently passed a motion of non-confidence in his chairmanship.

● The hospital's most serious problem during the year, an acute shortage of nurses during the summer which forced the closure of several wards, has been alleviated by adding 36 permanent nursing positions to the hospital's staffing budget. The permanent positions should give the hospital's nursing staff more stability than the practice of hiring casual employees to meet staffing needs on a crisis basis.

● The 48 beds which were closed because of the staffing shortage are all open again, or nearly so.

● Board meetings are now public and there is a possibility that the board's committee meetings may eventually be opened up as well, Bourque says.

● Poor communications between the board and the hospital's medical and nursing staff have been improved by regular meetings between the board and its staff, including nurses in middle management positions.

● Restrictions on booking of surgery have drastically reduced the number of surgical cancellations.

In a sense it is "just number-juggling," but the new policy prevents some very real human problems which resulted when the hospital was forced to cancel large numbers of operations. In many cases, relatives from Eastern Canada have flown across the country to be with the family, only to have the surgery postponed indefinitely at the last moment.

The hospital has now reduced the number of surgical bookings by 57 per cent, in recogition of the reality imposed on it by a very tight bed situation. The hospital was using a bed availability schedule that was three years old, and, in effect, overbooking surgeries, which inevitably resulted in large numbers of cancellations.

● The Moreton report, a joint B.C. Health Association and health ministry project, has been through the hospital board's committees and will be coming to the board shortly, with a set of firm recommendations for the hospital to follow.

● Many key positions in the hospital's administrative section have fresh, new faces. A new executive director will start in December, and directors of finance and computer services have been appointed. Applications are being taken for a new director of diagnostic services. Federal funds have made possible the hiring of a geriatric specialist for the Memorial Pavilion for the first time.

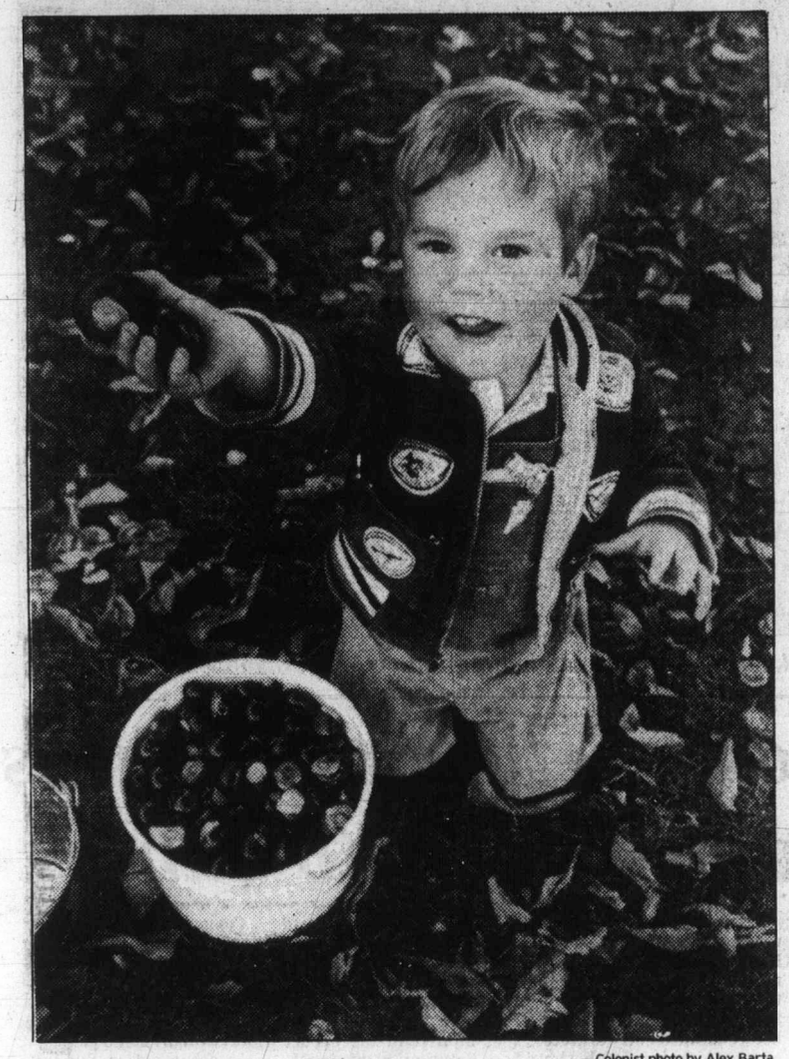

—Colonist photo by Alex Barta

Horse play

Ben Kilmer, 2½, has the best collection of conkers on his block. Ben displays the largest pair of a bucketful of horsechestnuts he gathered Monday afternoon while out walking with his grandmother along Gorge Road.

Beasley on grill over tank farm

By JIM GIBSON
Colonist reporter

What more than 50 View Royal residents wanted to know at Monday night's ratepayer meeting was whether the Victoria tank farm would be moved into their community.

If their elected regional board representative, Al Beasley, knew for sure, he wasn't saying.

The affected oil companies and the regional district met in camera Sept. 15 concerning the relocation of the tank farm from the Inner Harbor to one of four sites—including Plumper Bay in View Royal—around lower Vancouver Island. The companies are expected to announce their choice of location before the end of the month.

Beasley told questioners that he would be breaking a trust if he told what was said at the in-camera meeting, but that didn't stop him from making some observations.

He said "common sense" dictated that the 32-acre site at $5 a square foot would be too rich for the oil companies. Some of the ratepayers disagreed, saying costs wouldn't be of too great concern to oil companies.

Beasley assured the meeting that he didn't want the tank farm in the community.

He said it was being pushed on View Royal by Oak Bay regional board representative Shirley Dowell, chairman of the relocation committee.

"I'm doing everything I can to keep them out," said Beasley, reminding the association that a tank farm in the community would require a rezoning application and a subsequent public hearing. He said he had made it clear to the oil companies at the in-camera meeting that rezoning would not be forthcomming.

"I can tell you now that they don't want to fight us in View Royal. They already know our feeling," he said.

The tank farm discussion produced one of three motions during the meeting calling for letters of protest to regional district executive director Dennis Young. The association said holding an in-camera meeting on the tank farm relocation was against the interest of the region as a whole and View Royal in particular.

Beasley said he had voted against going in-camera in the meeting with the oil companies.

The other letters concerned two separate incidents of fill-dumping contrary to the community plan. One was in an area adjacent to the regional park at Plumper Bay while the other was near Shoreline School on Portage Inlet. Moreland Atkinson, responsible for the latter dumping, told the meeting he had received permission from 17 different regional, provincial, federal and private corporate bodies before constructing a 750-foot road to gain access to a 1.5-acre property he had owned since 1946.

At no time, he said, was he made aware that his dumping of fill could be contrary to the community plan.

Royal Oak land's fate set tonight

Joan Hudson of 701 Vanalman, one of the property-owners most directly affected by plans for an industrial zone at Royal Oak, will be sitting at home tonight with fingers crossed when Saanich council debates final reading of bylaws which will pave the way for a start on the controversial development.

Highways Minister Alex Fraser finally approved the rezoning Thursday and Monday the municipal affairs ministry approved a $4 million loan authorization bylaw, leaving final reading of the bylaws by council as the only hurdle to be surmounted.

"I won't be going to the meeting," Mrs. Hudson said in an interview Monday. "I don't want to be humilitated any more by some members of council."

She said she was at a loss to know what to do "because it appears the writing is on the wall and it looks like I'm going to have to sell my land for what I can get."

Her trim two-storey home sits on a 2.62-acre heavily treed area on a ridge overlooking the Pat Bay Highway.

Mrs. Hudson said she would have to move from the home she and her children love if council gives the development the green light.

"My property is right in the middle of the light industrial zone," she said.

"I consider it pretty rotten treatment for the widow of an ex-serviceman."

Hayes pledges action on sewage treatment

Dumping raw sewage into the ocean is "an environmental and esthetic scandal," according to Victoria Ald. John Hayes.

Hayes, running for mayor in the Nov. 17 municipal election, says there is no excuse for not installing treatment plants.

He says if elected, he will invite the University of Victoria's engineering department to discuss with city hall the financial implications of sewage treatment facilities.

From those discussions, he says, the cost to the various municipalities represented on the Capital Region Board, can be determined.

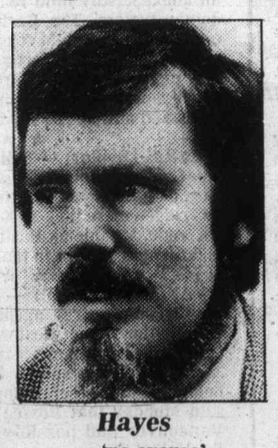

Hayes
. . . .'no excuse'

"Once we have the information and cost, I propose we go to public referendum on the issue," he says.

"This issue can no longer be ignored. The populations of Lower Vancouver Island, the Lower Mainland and Washington State are growing rapidly.

"If we don't act now we could be in the same situation as the countries around the Mediteranean which have been likened to an open sewer," he says.

Mika won't quit to try for mayor

Saanich Ald. John Mika has denied reports that he will resign his council seat to contest the Nov. 17 mayoralty race.

"There's absolutely no truth to the report," Mika said Monday.

"I have a year to go on my two-year aldermanic term, and intend completing it."

Mayor Mel Couvelier, whose two-year term expires in November, said Monday that he had made no decision on whether to run again.

Ald. David Paterson, one of the four incumbent aldermen whose terms expire this fall, announced several weeks ago that he would not be a candidate. Ald. Geoffrey Vantreight will run again, but Aldermen Fred Severson and Howard Sturrock are undecided about their political futures.

Helmcken tenders

The provincial government has authorized the calling of tenders for phase two of the Victoria General North Hospital on Helmcken Road.

Health Minister Robert McClelland said Monday that construction could start this year.

Site preparation for the $44-million project is nearly finished.

McClelland said he hoped the third phase of the construction, the building of two nursing towers, would go to tender early in 1980, with construction scheduled for completion in 1982.

The total cost of the hospital will be shared 60-40 by the provincial government and the Capital Region District.

Adaptation survival key, says medical missionary

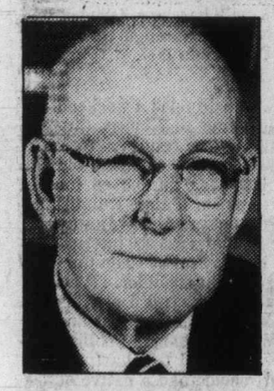

McClure
. . . .utter sincerity

By HUBERT BEYER
Colonist reporter

"If you can't adapt, you're either dead or will soon die."

Dr. Robert McClure was only half joking when he tossed that statement to an audience of about 200 members of the Men's Canadian Club of Victoria Monday.

With personal dynamics, oratory excellence and utter sincerity, the active medical doctor in Asia and former lay moderator of the United Church told his audience what it's like to be a Canadian in today's Third World.

ADAPTATION, he said, was the criterion of a living organism, not growth and not reproduction.

This need for adaptation, he said, was paramount for the survival of an individual, as well as a group or a nation, and Canada, he added, must adapt to the challenges of a new kind of Third World.

Until very recently, McClure said, people in Third World countries tended to accept the inevitability of hardship and failure.

They called it kismet or karma. There was nothing they could do about it, but things had changed, he said.

THERE WAS a new kind of militancy in the Third World. Not the selfish militancy that marked the Western world, one which demanded material wealth for the individual, but a militancy which strove toward the common good.

"Today they want something better for their children. They are hopeful. There is a new kind of determination," he said.

Canada must adapt to this new spirit that is awakening the Third World nations, McClure said.

CANADIANS must also become more aware of their own good fortune.

"We have never been devastated by war. Our libraries are standing, our universities are standing. We've never been wiped out. We are fortunate," he said.

Canada was widely respected in the Third World as a nation of peace-keepers.

"Nobody in Russia will lie awake tonight worrying about our armed forces invading their shores," he said.

AND IT WAS this role as the peace-keeper which may be Canada's destiny.

Canada's armed forces, McLure said, should be trained and equipped to keep the peace wherever and whenever the need arose. Canada should at all times be ready to provide transport planes with medical supplies, food and other relief items necessary for the survival of poverty-stricken or war-torn countries.

But to realize their own potential, Canadians must get rid of some hangups.

"WE ARE TORN by negativism, cynicism and skepticism. I can see it everywhere.

"It's present in business, commerce, in international affairs. We're negative all the way."

McClure called for the elimination of nationalism to make way for internationalism. Even independence, that cherished ideal, must be replaced by interdependence, he said.

And to stress the importance of that last statement, he recalled an incident some time ago in Toronto when he shared the speaker's platform with a Bay Street business tycoon, "you know the type."

THE MAN, he said, billed himself as a self-made man because he had worked his way through university,

"But for every dollar he paid toward his education, the taxpayers paid $19. That man was five per cent self-made; hooray to him," McClure said.

"He also said he was independent, but he wore Italian shoes, a Korean shirt, a woollen suit, grown in Australia and tailored in Hong Kong, a Swiss watch and he drove a car powered with gasoline from the Persian Gulf.

"AND HE FELT independent," McClure said.

And to those who complain of high oil prices, he had this to say:

"The Arabs will point out to you that the price of wheat went up six months before they raised the price of oil. Of course, that's just a coincidence, but they're nasty that way," McClure said, tongue in cheek.